West-Jersey Pioneer.

An Independent Family Newspaper, Devoted to Agriculture, Arts, Education, Morality, Local and General News, &c.

$1.25 IN ADVANCE! BRIDGETON, N. J., SATURDAY, JUNE 18, 1864. VOL. XVII No. 850

Business Directory.

JOHN S. M'GEAR,
COMMISSIONER FOR
Taking the Acknowledgement of Deeds.
OFFICE—At his Furniture Store, Commerce St., near the Bridge. april 9—6m

GEORGE W. ELWELL,
COMMISSIONER FOR
TAKING THE ACKNOWLEDGEMENT OF DEEDS
OFFICE—AT HIS CARRIAGE AND BLIND ESTABLISHMENT, WARREN ST., BETWEEN LAUREL & PEARL STS.
apr2

B. F. FERGUSON,
ARTIST,
S. W. cor. Arch and 8th Sts., Phila.
(Over Parrish's Drug Store.)
IVORYTYPES surpassing the finest painting on Ivory, executed in the best style, on the most reasonable terms. Also, PHOTOGRAPHS colored in different styles Call and See Specimens.

JAMES J. REEVES,
Attorney at Law and Solicitor in Chancery,
OFFICE ON COMMERCE STREET,
(BELOW LAUREL,)
BRIDGETON, N. J.
July 18th, 1

JAMES H. NIXON,
Attorney a Law and Master in Chancery,
MILLVILLE, N. J.,
OFFERS his services to the people of Cumberland, Cape May, and Atlantic Counties.
All kinds of Conveyancing carefully attended to, Acknowledgements taken, Accounts, Pensions, &c. collected. Dec. 7th, 1863.-6m.

AT I. LANING'S
JEWELRY ESTABLISHMENT,
(Formerly occupied by F. Ginenback, and opposite Pogue's Tin Store,) the public can get their
WATCHES, CLOCKS AND JEWELRY
REPAIRED IN A
Thorough and Substantial Manner.
☞ All work warranted. Give me a call and you shall not go away dissatisfied. WATCHES, CLOCKS, and the finest of JEWELRY for sale at low rates.
All engraving done in a neat and finished manner.
I. LANING,
East side of the Bridge, Bridgeton, N. J.
Nov. 14, 1863.

J. C. KIRBY,
Surgeon Dentist,
Respectfully offers his professional services to the inhabitants of Cumberland County and the public generally.
OFFICE—in the row of brick buildings
5 Doors West of E. Davis & Son's Hotel.
Feb. 2, 1861. BRIDGETON, N. J

S. E. M'GEAR & BRO.,
CHEAP DRY GOODS AND
TRIMMING
STORE.
GROSSCUP'S BUILDING,
Commerce and Laurel St., Bridgeton, N. J.
S. E. M'GEAR. J. R. M'GEAR.

H. LANING,
SURGEON DENTIST.
H. LANING, having pursued a regular course in Dentistry, with the most skillful Dentists in New Jersey and Philadelphia, would offer his professional services to all who may see fit to give him a call. All work warranted to give satisfaction, or no charge.
OFFICE—in the New Building opposite the Surrogate's Office. Entrance to the Dental Department through the Hall adjoining the Jewelry store. mar

NEW STORE. NEW GOODS.
SHEPPARD & GARRISON,
DEALERS IN
Fancy & Staple Dry Goods,
HOSIERY, GLOVES, HANDKERCHIEFS, and Fancy Dress Trimmings,
Commerce Street, opposite the Clerk's Office,
BRIDGETON, N. J.
D. SHEPPARD. A. R. GARRISON.
March 9, 1861.

THOMAS U. HARRIS. URIAH DAVIS.
Harris & Davis.
BOOT, SHOE AND LEATHER STORE
NO. 10, CARLL'S BUILDING,
Bridgeton, N. J.

PEDRICK & CHEESMAN,
DEALERS IN
IRON, STEEL,
AND
BLACKSMITH COAL,
Bridgeton, N. J.
SPRINGS, AXLES,
ANVILS, VICES,
BELLOWS, &c.
SAAC PEDRICK, JOHN CHEESMAN

HENRY NEFF,
Surgeon Dentist,
Having returned from service in the Army of the Potomac, again offers his Professional Services to all his old friends and as many new ones as may can accommodate.
Office on Commerce Street, opposite the New Baptist Church, Bridgeton, N. J. July 25, 1863.

HOUSE FURNISHING GOODS.
FFITH AND PAGE,
South West corner of Sixth and Arch Sts.,
PHILADELPHIA.
Housekeepers, and those commencing housekeeping, are invited to examine the assortment of
IRON WARE,
TIN WARE,
WOODEN WARE, &c.
BLOCK TIN, TEA, & COFFEE POTS.
Brittania Coffee Pots.
CASTORS, PLATED FORKS AND SPOONS.
Ivory and India Rubber Handle
KNIVES AND FORKS,
BUTTER KETTLES, SPICE BOXES,
BRUSHES,
And every article pertaining to Kitchen Furniture
REFRIGERATORS, WIRE SAFES, &c.
Apri. 30, '63 3mo.

Bridgeton Marble Works.
Laurel Street, near the first Presbyterian Church.
Monuments,
Tombs, Head-Stones and Posts.
GEO. W. CLAYPOOLE.
Bridgeton, Sept. 7, '61.

TWO-HORSE LEVER POWER.
I WOULD call the attention of Farmers and others to my TWO-HORSE LEVER POWER, which has been throughly tested and proven to be, I think, a power that must superseded all Endless Chain power or the old Lever. It is of very Light Draught, and can be moved from place to place readily, it being fitted on wheels with tounge &c., complete, and can be put in position for work in less time than any other kind of power. The exceeding cheapness of the machine is its greatest recommendation.
I would refer those in want of a good power to the following persons:
JEREMIAH DuBOIS—Ireland's Mill.
DAVID YOUNG—Fairton road.
COTT WILLIAMS—Stoe Creek.
LEWIS BOWEN—Hopewell.
PERCIVAL NICHOLS—Bridgeton.
This is to certify that I was called upon by Mr. DuBois, as a disinterested person, to feed a run of ten dozen of Oats, which I did in ten minutes time, and the result was ten bushel of grain. Taken to driven by H. Bisbing and L. Bowen.
AARON NICHOLS.
Farmers and others in want of Power should call upon the subscriber, at the Salem Steam Foundry.
☞ 100 feet of Iron Fencing for sale cheap or made to suit at top of any width.
Oct 24, 1863. H. BISBING

GOOD FRESH CEMENT AND PLASTER PARIS at MULFORD & BACON'S.

New Goods. New Goods.
AT
R. J Fithian & Son's
SPLENDID AMERICAN PRINTS.
DELAINES, SPRING STYLES, some very choice patterns
BROWN & BLEACHED MUSLINS.
The New York Mills Bleached Muslins, the best in the market.
LINEN & COTTON TABLE DIAPERS,
All widths. Tickings, Crashes, Cotton Flannels, Heavy Cotton Korseys, for Mens' wear, Flannels, of all Colors.
Linen Shirting,
Cheaper than Cotton.
A Fine assortment of
LANCASTER GINGHAMS!
Bagging! Bagging! Bagging!
A Superior Article!
QUAKER SKIRTS! BALMORALS, &C., &C.
QUEENSWARE!
EARTHENWARE!
STONEWARE!
GROCERIES!
A first rate assortment of Groceries, Molasses, Coffee, of all kinds; Sugar, Rice, Crackers, Cheese, Tobacco and Segars, Canqies, Kerosene Oil, Dried Fruits, &c., &c.
Pure Spices, all kinds.
RAISINS, Figs, Currants, Citron, Lemons, Apples, Plums, &c., &c.
In fact pretty much anything you may want to buy we can sell you, either for cash, or in exchange for all kinds of country produce. R. J. FITHIAN & SON,
Broad & Franklin Streets.
(feb.20,'64.)

CARPETINGS.
NOW IN STORE, a large stock of
Velvet, Brussels, Three-ply & Ingrain Carpettings, OIL CLOTHS, WINDOW SHADES, etc., etc., all of the latest patterns and best fabrics, which will be sold at the lowest prices for CASH.
N. B.—Some patterns of my OLD STOCK still on hand; will be SOLD A BARGAIN.
J. T. DELACROIX,
NO. 37, South Second St., above Chestnut, PHIL'A.
(feb.20,'64.—im j w.)

TO THE LADIES!
SOME CHOICE
DRESS GOODS, FOR SPRING!
EXTRA CHEAP! ONLY GIVE US A LOOK!
SUCH as Delaines, Cashmeres' Scotch Ginghams, All-Wool Delaines, all kinds of Mohair Plaids; in a word, all the most desirable Dress Goods in the market.
Muslins! Muslins!
At the lowest possible prices!
LARGE LOT CANTON FLANNEL!
RED, WHITE & YELLOW FLANNEL.
To the Gentlemen!
LARGE INVOICE OF
Cloths, Cassimers, and Fancy Vestings,
JUST RECEIVED.
☞ The above we make up to order at the shortest notice. *A Practical Cutter always on hand.*
Clothing! Clothing!
A large and fashionable stock of the above,
TIGHT-BODY COATS, SHORT BUSINESS SACKS
FROCK COATS, OVER SACKS,
SANGUIP COATS, FANCY CASSIMER PANTS
SATINET PANTS, SILK AND SATIN VESTS.
☞ The above we are offering at prices to suit the times. Buyers will do well to give us a call, as we are selling some choice bargains.
Read and remember. J. C. DUNN,
Four doors from Friends' Meeting House, Salem.
[feb.20,'64.]

NEW FIRM.
Wheelwright Shop in Shiloh.
The subscribers having entered into partnership as the firm of Geisinger and Hummel, in the Wheelright buiness would give special notice to their friends and the public generally, that they are prepared to manufacture Wagons, Carts, plows, Harrows, Cultivators, Agricultural Implements and all kinds of light and heavy work on the most reasonable terms and at the shortest notice. The attention of farmers is called to our Double Plows, and especially to our IMPROVED REVOLVING HAY RAKES
Manufactured and for sale by us.
JOHN W GEISINGER,
WILLIAM A. HUMMEL.
Apr. 30, 3mo.

NOTICE.
J. M ELWELL & SON,
Having refitted their Omnibus, are now in readiness to convey passengers to and from the R. R. Depot. Also horses and carriages to hire, at their Livery, on Atlantic street, west of the bridge.
ap30,'64

NEW FIRM.
PHOTOGRAPHS & AMBROTYPES.
J. M. & H. LANNING
Have associated themselves with Lawrence Woodruff in the
PHOTOGRAPH BUSINESS,
And will occupy the room formerly occupied by Mr. Woodruff, and are prepared to take first-class
PHOTOGRAPHS AND AMBROTYPES.
Having received instructions from one of the best artists in the city, we can assure the public that none but good photographs can go from our rooms.
THE NEW GALLERY.
L. Woodruff has removed to Carll's Brick Building, near the Bridge, and will occupy the room on first floor, entrance from the hall. He fitted up the room and will have greater facilities for taking PHOTOGRAPHS, and will be ready to accommodate the public in any
STYLE OF PICTURES.
J. M. & H. LANNING,
LAWRENCE WOODRUFF.
May 6,'64.3mo.

ICE! ICE!!
FOR SALE!
BY BREWSTER AND KENNEDY.
Sent to any part of the town or country, by the pound or bushel. Ice cream dealers can be supplied any time in midday. Butchers can obtain it as low as the times will allow. Orders by stages promptly attended to.
BREWSTER AND KENNEDY.
April 30, '64.

Myer's Newly Improved
CRESCENT-SCALE
Unstrung Pianoes.
Acknowledged to be the best
London Prize Medal and Highest Awards in America received.
Melodeons and second-hand Pianoes
Warerooms, No. 722 ARCH St., below EIGHTH.
April 30, '64.3mo

WENDEROTH & TAYLOR,
912, 914 and 916 Chestnut street,
PHILADELPHIA.
Ivorytypes, Photographs, Cartes de Visites
And Every Style of
PORTRAITS IN OIL AND WATER COLORS,
Executed in the Highest Style.
☞ Views of Country Seats taken in the best style
P. A. WENDEROTH. W. C. TAYLOR
May 28, '64.6m.

WATER WHEELS!
HYDRAULIC RAMS!
WIND MILLS!
THE cheapest and best powers for Pumping, Irrigation, Churning, Grinding and other Farm purposes. Also,
LIFT AND FORCE PUMPS,
of brass and iron, lead cast and wrought iron Pipes Bathing Tubs, Wash Basins, and all other articles in the trade—of the best make and at fair prices.
Working models of the Water Wheel and Hydraulic Rams can be seen throwing water at our store. Also, self-regulating Wind Mills, Elegant and insurpassed in Simplicity and durability.
Our terms are Ready Pay and Prompt Pay.
Call and examine.
McCOLLIN & BEGADE,
Plumbers and Gas Fitters,
No. 1811 Market Street, Philadelphia.
May 21, 1863.
Just received an assortment of Clocks assorting.
HALL & BROOKS.
Successors to W. Mulford & Brother.

CORN SCYTHES, Grass Scythes, Grass Hooks, Hay Forks, Hay Rakes, Grain Cradles, at MULFORD & BACON'S.

No Slave Beneath the Flag.

From the Tribune.

TO THE HON HENRY WILSON, U. S. Senator from Massachusetts, to whose distinguished ability, integrity, and firmness for the right, in this and many other instances, humanity and the future are so much indebted, these lines are, by his especial permission, most respectfully dedicated.

No slave beneath the starry flag,
The emblem of the free!
No fettered hand shall wield the brand
That smites for liberty!
No tramp of servile armies
Shall shame Columbia's shore,
For he who fights for Freedom's rights
Is free forevermore!

No slaves beneath those glorious folds
That o'er our fathers flew,
When every breath was dark with death,
But every heart was true!
No serfs of earth's old empires
Knelt 'neath its shadow then;
And they who now beneath it bow,
Forevermore are men!

Go tell the ashes of the braves
Who at Port Hudson fell;
Go tell the dust whose holy trust
Stern Wagner guards so well!
Go breathe it softly—slowly—
Wherever the patriot slave
For right has fled, and tell the dead
He fills a freeman's grave!

Go tell Kentucky's bondsmen true,
That he who fights is free!
And let the tale fill every gale
That floats o'er Tennessee!
Let all our mighty rivers
The story southward pour,
And every wave tell every slave
To be a slave no more!

Go tell the brave of every land,
Where e'er that flag has flown—
The tyrant's fear, the patriot's cheer,
Through every clime and zone—
That now 'no more forever
Its stripes are Slavery's scars!
No tear-drops stain its azure plain,
Nor dim its golden stars!

No slave beneath that grand old flag!
Forever let it fly!
With lightning rolled in every fold,
And flashing victory!
God's blessing breathe around it;
And when all strife is done,
May Freedom's light, that knows no night,
Make every star a sun!

GEORGE LANSING TAYLOR.

Henderson's Capitol Clothing Store,
510 MARKET STREET,
In waiting, time is doubled; or, The Way Joshua Made the Sun Stand Still.
By our National Poet, Dr. George Allen Spangler.

Waiting for the anxious hour,
How the moments drag along.
Be it wealth, or be it power,
Or redress of grievous wrong.

Thus through life the burdens weary
Every human creature's breast;
If you'd have your life new cheery,
Grasp the present with a zest.

Thus each hour will be as one,
Otherwise it doubly seems,
And the rising of each sun
Wakes us truly, from life's dreams.

Imagery is but a varment,
Driving us from bower to shower;
Fame, fortune, food, and then a garment,
Rain drops dampening every hour.

This, through life is what's the matter,
Every man of wisdom knows,
With mind and heart we end this clatter
If it's caused by wanting clothes.

N. B.—Linen and Marseilles Coats, Pants and Vests, for men and boys, at $1 25, $1 50 $2, $2 50, $3, $3 50, $4 and $5, together with all the finest and most fashionable in the market; also, goods in the piece, which will be made in elegant fitting style, at moderate prices.
EDWARD HENDERSON, Proprietor.

The Baptist Sustain the Administration.

At the Baptist Anniversaries, just closed in Philadelphia—the largest meeting they have ever held—a report on the state of the country was unanimously adopted. It takes very strong ground in condemnation of rebellion, and the attempt of the South to destroy the Union for the purpose of erecting a Slave-holding Confederacy, as being "a crime against civilization, humanity, freedom and God, unparalleled in all the centuries." They tender to the President of the United States and Cabinet, the assurance of their entire confidence, their earnest sympathy and prayers for their success in conquering the disunion spirit and uprooting of slavery, its cause. The last resolution is as follows:

That however prolonged may be the conflict, and whatever its cost, our trust in the final triumph of liberty and righteousness remains unshaken, and that equally in defeat as in victory, we hold fast to the conviction that a merciful, though chastening God, will in his own time bring forth from the carnage and the woe of this civil war a brighter, grander future for our country and the world.

FASHION.—The fashions, says an exchange, have taken another turn. Last year the ladies were content with wearing "jockey" hats with very little trimming, but this year they resemble inverted canoes, in shape, and are be-flowered, be-ribboned and be-spangled to kill. We saw one lady at church on Sunday last, with a whole flower-garden in front of her hat, while another was displaying a wheat-field at her mast-head, while still another was carrying an oat-stalk for a toplight. The ladies are getting to be of a botanical turn of mind.

A daily paper called "Our Daily Fare" is to be published by the Sanitary Committee during the continuance of the Fair. It is to contain a history of the Fair, from the pens of distinguished writers. The terms are one dollar for twelve numbers, the proceeds to go into the general fund. Subscription will be received at this office.

"Ma, why is a postage stamp like a bad scholar?" "I can't tell, my son; why is it?" "Because it gets licked and put in a corner." "Susan, put that boy to bed."

LONG EARS.—In a report of the proceedings of the Agricultural Meeting at Springfield, we find this astounding statement: "A man who grew one Hundred and thirteen bushels of Datten corn per acre, had ears from twelve to fifteen inches in length."

An editor down East states that he has determined, after mature deliberation, to sell his printing office and purchase a dressed baby mule and go to peddling plums.

An exchange paper says that the most fatal disease of the age is the gewgaw, and that it kills more souls than the gewgaw does bodies.

To the School Authorities and Teachers of New Jersey.

Upon assuming the duties of the office of State Superintendent of Public Schools, I desire to call the attention of teachers, superintendents and school trustees to the subject of teachers' institutes, in the hoping to secure the hearty co-operation of all friends of the cause of public education, and thus reach those results for the attainment of which we are all willing to give our best efforts. I will therefore ask your attention briefly to the following considerations:—

Teachers' institutes are a potent instrumentality in imparting a knowledge of improved and systematic methods of instruction. Their efficacy, then, in elevating the character of the schools of the State, cannot but be acknowledged by every friend of public education. In order, however, that their power for good may be sensibly felt, they must be largely attended. The opposition to institutes heretofore has developed itself, not so much because of the character of the instruction imparted, as because of the prevailing apathy among teachers, and the consequent non-attendance of so large a number of those for whose benefit the institutes were established.

It cannot be expected that the State will expend one hundred dollars to defray the expenses of our institutes, when but a small proportion of the teachers manifest sufficient interest to attend it, and strive to improve themselves by a participation in its exercises. A reform in some counties is imperatively demanded; and, while the friends of education desire that an institute should be held in every county, and that it should be largely attended, they will agree with me that none should be held, unless "at least forty teachers," not only express a "desire" to receive instruction, but actually assemble for that purpose. It is hoped, therefore, that no teacher will sign a petition asking that an institute be appointed for his county, unless he is positively desirous of attending it. If teachers will act upon this principle, no institutes will be appointed for those counties in which an attendance of "at least forty teachers" cannot be secured.

In the hope that a change in the management of the institutes may prove acceptable and tend to awaken a more decided interest in them, I have made arrangements by which I shall be enabled to engage in the exercises of the institutes myself, and I hope to have Z. A. Farrand, A. M. Principal of the Newark Academy, associated with me in the capacity of an instructor. I most earnestly recommend the teachers to avail themselves of Mr. Farrand's services. His instructions will be of a very practical character, and such as can be successfully followed by the teachers of the public schools in this State. He will deliver several lectures upon the subject of Physical Geography, in the course of which he will take occasion to explain the uses of Guyot's map of the United States. Each school being now entitled to one of these maps, it is important that teachers should thoroughly understand it. Combining the excellencies of the physical and the descriptive map, teachers will not be prepared to use it successfully unless they have made physical geography a subject of study.—I shall also make a collection of such simple and useful apparatus as is now employed in our best schools to illustrate the subjects which make up the curriculum of primary schools. This will become the property of the institutes, and will be upon exhibition at each.

Town superintendents and school authorities generally are requested to urge the teachers in their employ to attend the institutes, and to grant them one week's leave of absence from their schools for that purpose. The professional knowledge which they will acquire, and the spirit of professional devotedness which will be aroused by the exercises of the institute, will prove of incalculable value to their scholars, and to themselves. School trustees will be amply repaid by such a course.

It is my intention to visit, if possible, every school district in the State. I shall hold myself ready to impart information upon all matters relating to schools, and I will deliver addresses upon educational topics whenever in the opinion of the friends of the cause, such addresses are calculated to do good. In conclusion I appeal to the teachers of the State to unite and prove their strength in the forwarding of the enduring interests of the noble cause of popular education. A teacher of long experience, myself, I enter upon the discharge of my new duties with the firm conviction that my brethren in the profession will generously sustain me in my endeavors to improve our system of public instruction. I desire to do a good work. To this end I solicit the earnest co-operation of all friends, and by the union of sympathies, sentiments, purposes and energies, we shall inaugurate a movement which will accomplish good in every school district of our noble State.

Will editors generally give the above an insertion in their papers?

C. M. HARRISON,
New Brunswick, N. J., May 25, 1864.

CHANCE.—What can be more foolish than to think that all this rare fabric of heaven and earth could come by chance, when all the skill of art is notable to make an oyster!

☞ Water, that flows from a spring does not freeze in the coldest weather; and these sentiments of true friendship which now from the heart issue to be seen, will not freeze in the coldest weather.

A good for nothing fellow met his wife in a great rage, saying that she would never come back till he was dead, upon which he came in a carriage.

This word—being trundled home drunk in a wheelbarrow.

THE STATE NORMAL SCHOOL.

We have received from Prof. Hart, the principal of the State Normal School, a most valuable circular, explanatory of the operations of the school, and illustrating its benefits to individuals and the State. We are informed by it that the school was established in 1855, and that more than 600 persons of both sexes have been under its instruction, 95 per cent. of whom have devoted themselves to the profession of teaching;—and that yet, from all parts of the State the call for Normal trained teachers is urgent, and from some quarters complaints are frequent because such teachers cannot be secured, thus showing the need of greater exertions on the part of the friends of education, to fill the vacancies in the school with those suitable for teachers.

The conditions of admission are simply *First*—applicants must be at least 16 years of age, and of good moral character. *Second*—they must be in sound health, and able to sustain a good examination in orthography, reading, arithmatic, geography and English grammar. *Third*—they must pledge themselves to teach in the Public Schools of the State for at least two years. *Fourth*—they must enter and remain for a full term, unless excused by the Board.

Each county is entitled to fill three times as many seats in the school as it has representatives in the Legislature—although vacancies may be filled from other counties. There is no charge for tuition except for those who do not take the pledge to become teachers. Term time occupies all the year except a week at the Christmas holidays and the vacation months of July and August. Citizens and strangers are invited to visit the school at any hour during term time, without ceremony.

From an accompanying appeal by the Principal, we quote the following, which ought to have a powerful influence in every school district in the State:—

"That which at this time is most particularly desired to the friends of the Normal school, is that they will look around them in their several neighborhoods, and see if there is not some young person of their acquaintance, either teaching, or preparing to teach, who would not be benefited by a course in the Normal school. By a little patient inquiring in hunting up such persons, and by calling their attention to the subject and placing the circular of the school in their hands, with a few words of counsel, and perhaps by other co-operation, you may do them and the community a most important service. You may put them in the way of doubling the value of their talents, both to themselves and to the community, all the rest of their lives.

There are, in almost every neighborhood, young persons of fine natural abilities, who have the desire to qualify themselves as teachers, but who have not the means of support while pursuing their studies. It would be a truly benevolent and patriotic work to help such persons. Nor need it be in the form of charity.—Half a dozen liberal minded citizens might furnish the means as an advance, to be returned by the recipient after having entered upon his or her profession.

By some exercise of forethought and liberality in this matter by thoughtful persons in different parts of the State, the number of skilled teachers in the community might in a few years be greatly multiplied, and so the general education of the community be materially improved.

There is no one thing that will more rapidly multiply even the material wealth of New Jersey, than the general diffusion of intelligence by the improvement of her common schools, and nothing will raise the character of the schools but an improvement of the teachers. There can hardly be a question that the placing of a really skilled teacher in every school in the commonwealth, would of itself alone give such an impulse to every kind of skilled industry, as would in a single generation couple the material products and the wealth of the State, besides the general elevation which it would give to the moral and social conditions of the inhabitants."

Mutiny at Sea.

On the trip steamship Ocean Queen from New York, with 800 passengers and 220 seamen for the Pacific squadron, the latter mutinied, and the most terrible consequences were prevented only by the cool resolution of the officer who had them in charge—Commander D. Ammon.—These seamen had been transferred from the army to the navy, and on the third day out from New York they came aft and attempted to force the grating which separated the cabin from the steerage passengers, declaring they would dine in the cabin. Commander Ammen warned them that if they persisted he would shoot some of them, to which they replied insultingly and continued their attempts.—Three of them made a rush, whereupon Com. Ammen shot two of them dead.—This quieted the mutineers and the dead bodies of their ringleaders were sewn up and thrown overboard. The other men were then all mustered and passed on to the upper deck, when they were put in irons and disarmed. Afterwards a portion of them were placed on board the U. S. Steamer Neptune and all of them were taken to Aspinwall in irons. On the 24th of May they were taken across the Isthmus and put on the sloop of war Cyane under a strong guard of marines. On their way across, eight succeeded in escaping, and another one was shot.

A freedman who was working with great energy being asked the secret of his singular industry, replied, "It's all direct to Massa Lincoln—I work for Massa Cash."

GENERAL GRANT has always been in the habit of accomplishing whatever he undertook. He has now undertaken to fight his way to Richmond, and he will do it, however rough the road may prove to be. He is not the man to give up a field or a purpose. He neither speaks nor writes very elaborately, but what he utters or pens is always to the point.—His order, sent from Chattanooga to General Burnside at Knoxville, was in this wise:

Should Longstreet move his whole force across the Little Tennessee, an effort should be made to cut his pontoon on that stream, *even if it sacrificed half the cavalry of the Ohio army.*

Further on, he thus addressed the same officer:

I can hardly conceive the necessity of retreating from East Tennessee. If I did so at all, *it would be after losing most of the army!*

Directly after assuming the command of the military division of the Mississippi, the sententious but determined hero of Vicksburg, telegraphed from Louisville to Major General Thomas, whose army was in great straits and great peril at Chattanooga, "*Hold* Chattanooga *at all hazards.*"

It has been well said that there is a significant identity in the words which transmit once the watchword and the prayer of these momentous days,—

GOD! GRANT! VICTORY!

Trouble in South America.

By a late arrival from Aspinwall we learn that the seizure of the Cincha (guano) Islands by Spain and her overt acts of war against Peru, have caused the greatest indignation and excitement among all the South American Republics. Mass meetings had been held everywhere, at which the people declared their intention to aid Peru with money and men in resisting the outrage. The army of Peru, it was believed, would soon be 100,000 strong. Chili has voted $5,000,000 and offered the services of its naval vessels to Peru. The Spanish Commissioner to Peru had resigned and left for Spain, and while at Panama was pursued by a mob to the house of the French Consul, who was insulted by them. He was obliged to leave Panama secretly.

Laws of New Jersey,
(BY AUTHORITY.)

A Supplement to an act entitled "An act relative to the Lunatic Asylum," approved March thirtieth, eighteen hundred and fifty five.

1. Be it enacted by the Senate and General Assembly of the State of New Jersey, That in addition to the sum specified in the first section of the act to which this is a supplement, there shall be paid by the State treasurer to the managers of the Asylum, the further sum of twenty five cents per week for each county patient; such additional sum to be computed and paid from the fifteenth day of December, A. D. eighteen hundred and sixty three.

2. And be it enacted, That the sum of sixteen hundred dollars be and is hereby appropriated to pay for erecting the necessary apparatus and fixtures for making aerated bread in the Asylum; and the further sum of one hundred and fifty dollars for the repair of the billiard table used by the patients; and that the State treasurer do pay said moneys to the managers of the Asylum upon the warrant of the Governor for the purpose aforesaid.

3. And be it enacted, That this act shall take effect immediately.

Approved, March 31, 1864.

An Act to regulate the tare of butter and cheese firkins, tubs and vessels.

1. Be it enacted by the Senate and General Assembly of the State of New Jersey, That every cooper or manufacturer of firkins, tubs or other vessels for the package of butter or cheese, shall brand in legible letters and characters, upon every such firkin, tub or vessel by him manufactured, his name, together with the actual and true weight of such firkin, tub or vessel, and if any cooper or manufacturer shall dispose of any such firkin, tub or vessel without such brand or shall falsely brand the same, he shall forfeit and pay to such person as shall prosecute for the same, the sum of twenty five dollars, to be recovered by action of debt in any court of competent jurisdiction.

2. And be it enacted, That it shall not be lawful for any person to sell and dispose of any butter or cheese packed or placed in any firkin, tub or vessel manufactured or made for such purposes in this state unless such firkin, tub or vessel shall be branded in the manner provided in the first section of this act, and if any person shall disregard this provision or shall alter or purposely deface the brand which may be made under the direction of this act every such person shall forfeit and pay the sum of twenty five dollars to such person as shall sue for the same, to be recovered in an action of debt, in any court of competent jurisdiction.

3. And be it enacted, That this act shall take effect on the first day of May next.

Approved April 7, 1864.

A further supplement to the act entitled "An act concerning Wills," approved April fifteenth, eighteen hundred and forty six.

1. Be it enacted by the Senate and General Assembly of the State of New Jersey, That any will or testament by any married female above the age of twenty one years, hereafter made of any real or personal property shall be held and taken to be as valid and effectual in law, as if she were a sole. Nor shall the making of such will or testament a female sole and unmarried, provided always that nothing herein contained shall be so construed as to authorize any married female to dispose of by will or testament any interest to which her husband is now or would be at his death entitled by law, in her real or personal property, but such interest shall remain in and survive to the husband in the same manner as if such will had not been made.

2. And be it enacted, That this act shall take effect immediately.

Approved April 11, 1864.

An act for better preservation of the Public Peace in the township of Millville, in the county of Cumberland.

1. Be it enacted by the Senate and General Assembly of the State of New Jersey, That the township committee of Millville, in the county of Cumberland, shall meet on the first Monday of April in each year, and shall then and there elect one of the members of said committee, and preserving good order in Millville, and shall appoint a president, and the township clerk shall be clerk of said board, and a majority of the members of said committee shall be necessary to constitute a quorum, without which no business shall be transacted; and the president of said board shall have power to appoint a clerk, if the township clerk shall fail to meet and organize on the first Monday of April in any year, it shall be lawful for them to meet and organize at any subsequent time that may be appointed, by a notice in writing, signed by two members of said committee, and set up in their public places in said township, and published in the newspaper or newspapers printed in Millville, at least three days before the time so appointed; and such board, when organized, may hold adjourned meetings upon their own appointment, or special meetings at any time appointed, by notices signed, set up and published as aforesaid.

2. And be it enacted, That the said board shall have power to regulate the grade of the streets of the said town, and to authorize and require the overseer of the road in whose district any street or part of a street shall be, to alter the existing grade of any such street or part of a street, as they shall direct; and the said board shall have power by a vote of two-thirds of the members present, to require any owner of property in said town, adjoining any street thereof to alter the grade of the sidewalk along his side property, at his own expense, as they shall direct; and in case any owner shall refuse or neglect to do so one month after notice in writing of the order of said board, signed by the president and attested by the clerk, shall have been delivered to him, then the overseer of the road in whose district the same may be, may be directed by the said board to make said alteration; and the said overseer shall and may recover expense of said alteration of the said owner, by action in any court of competent jurisdiction; provided, that no one owner, of property shall be compelled to grade more than forty feet in length on any sidewalk, in any one year.

4. And be it enacted, That the clerk of the said board shall have the custody of the papers and keep a record of the proceedings thereof, and the said board may allow such compensation to said clerk, and to superintendents or other persons by them employed, as they shall deem reasonable; but no compensation shall be allowed, directly, to any member of said board; except such as the members of the said township committee have heretofore been entitled to receive, and to the president for services in criminal cases.

5. And be it enacted, That the president of said board shall take an oath of affirmation before the clerk of the court of Common Pleas of the County of Cumberland, that he will faithfully, impartially, and justly perform all duties of the office of president of the board for grading the streets, and preserving good order in Millville, according to the best of his abilities and understanding; and the president shall then have power, during his term of office, to see that the laws of this state are faithfully executed, to maintain peace and good order within the said township of Millville, to suppress riots and tumultuous assemblies, and to arrest, or cause to be arrested, and to commit for trial, all persons violating, or whom he has reason to believe have violated the laws of this state, and shall possess the same powers and authority in criminal cases within said county, with which justices of the peace are invested, and may upon conviction of any person brought before him for any breach of the peace or of the laws of this state, within his authority, impose a fine not exceeding ten dollars, or imprisonment not exceeding ten days, or both, and that such person stand committed until the fine and costs of prosecution are paid.

6. And be it enacted, That the said board shall have power to appoint a town marshal, who shall take and subscribe an oath or affirmation before the president of said board, or some justice of the peace, that he will faithfully justly and impartially fulfill the duties of the office of marshal of the township of Millville, according to the best of his abilities and understanding, which shall be certified to and filled by the clerk of the court of Common Pleas of the county of Cumberland, and thereupon the said marshal shall have all the powers and duties in civil and criminal cases within the county of Cumberland, that any of the constables therein have; he shall give an official bond similar to constable, and shall be entitled and required to execute any process directed to a constable, and shall have the same fees and be subject to all the liabilities that the constable of said county may have or be subject to; and the said board may allow and pay to the president and marshal such fees for services in criminal cases as they shall deem reasonable.

7. And be it enacted, That the said board shall have power are and hereby authorized to order such sum to be levied and raised by tax in the said township, as they shall deem necessary for the building or renting of a lock-up in said township, for the purpose of confining disorderly persons, in accordance with the act approved March thirteenth, one thousand eight hundred and sixty-one, entitled "A further supplement to the act entitled, 'An act relative to the public street in the town of Millville, in the county of Cumberland.'"

8. And be it enacted, That this act shall take effect immediately.

Approved March 31, 1864.

A Supplement to an act entitled "An act for the punishment of Crimes," approved April sixteenth, one thousand eight hundred and forty-six.

1. Be it enacted by the Senate and General Assembly of the State of New Jersey, That it shall not be lawful for any person whatever to establish any office for recruiting or to recruit any person or persons in this State, for any regiment, company, battalion or other military organization called or intended to be called into the service of the United States, from any other State.

2. And be it enacted, That it shall not be lawful for any person to act as agent or attorney on behalf of any other person enlisted or intending to enlist in any company, battalion, regiment, or other military organization called into the service of the United States from this State, in the reception of any bounty money or other award, due to such person enlisted or intending to enlist, or to receive the same for him, but the same shall be paid into the hands of such person enlisted or intending to enlist, upon his own receipt.

3. And be it enacted, That it shall not be lawful for any person to aid, induce, persuade, or procure the enlistment of any person in any of said military organizations, or in the regular army of the United States, who shall then be under the age of eighteen years, without the consent of the parent or legal guardian of such persons first in writing obtained.

4. And be it enacted, That if any person shall offend against either of the provisions and sections above contained, such person so offending, shall be held guilty of a misdemeanor, and shall, on conviction, be punished by fine not exceeding one thousand dollars, or imprisonment at hard labor, not to exceed one year, or both, at the discretion of the court before which such conviction shall be had.

5. And be it enacted, That this act shall take effect immediately.

Approved March 31, 1864.

An Act to amend an act entitled "An act to establish a State Normal School."

1. Be it enacted by the Senate and General Assembly of the State of New Jersey, That this act entitled "An act to establish a State Normal School," approved February sixth, in the year of our Lord one thousand eight hundred and fifty-five, be and the same is hereby extended and continued for the term of five years from the sixth day of February, in the year eighteen hundred and sixty six.

Approved March 31, 1864.

The Pioneer.

Bridgeton, June 18, 1864.

THE PIONEER HAS A LARGER CIRCULATION THAN ANY COUNTY PAPER IN THIS STATE.

Only $1.25 per Year! in Advance!

JAMES B. FERGUSON, Editor.

REMOVAL.

The PIONEER Office has been removed to Albertson's New Building, opposite its former location. Entrance on Pearl Street.

The Cumberland Grays and the Army of the Potomac.

No words can fully express the gratitude which the people owe to the Army of the Potomac, in whose glory the Cumberland Grays so largely share. For three years have these patriotic and heroic men endured the toils and privations of the soldiers's life. Some have fallen a sacrifice on battle-fields, in hospitals and prisons; each of whose death has pierced the heart of a wife, a parent, a brother or sister.—How inadequately do we realize the sufferings of those who have fallen in battle, with their wounds exposed to the piercing air, while the life-blood binds them to the earth, amidst the trampling of horses, and the insults of an enraged foe! Far from their native home, no well known voice, no wife, or mother, or sister near to soothe their sorrows, relieve their thirst or close their eyes in death. And those who have not fallen in combat, think of their scanty diet, their exposure in all kinds of weather, the harassment of tiresome marches and perpetual alarms; and we can, in some measure, understand that a soldier's life is a continual scene of hardship and dangers.

The men who have recently returned, some twelve, or fifteen in number, are the remnant of the Cumberland Grays who left this place one hundred strong. Of course all are not to be reckoned as killed or wounded who are missing from their thinned ranks, as some have been discharged for various disabilities. But to those who remain and are now with us, whole or maimed, we say, hail brave soldiers of New Jersey. We greet you with most hearty welcome to your homes.—During the last three years, by flood and by field, in the valleys and upon the mountain tops, you have bravely fought, bled and died for our common country, carrying the old flag from victory to victory, never shall your deeds be forgotten. It will not be necessary for you to proclaim, "I was a member of the Cumberland Grays." All who see and know you will join in the benediction, "God bless the brave man!"

We have spoken of the gratitude which the people owe to the army of the Potomac. For over forty days and nights, now, it has either been fighting every day, or performing difficult and hurried marches, or counter-marches to execute some required manoeuver. Its nights have often been spent in battle, or in making some sudden movement to circumvent the enemy. It has borne heat and dust and wet, sleeping on the ground and without change of garments, enduring the most incessant fatigues ever borne by any army. We wonder not at the *London Times*, which hitherto has spoken contemptuously of our military powers, contrasting the armies of other nations which become exhausted after one or two days battle, with this army that has fought and marched for over a month without overpowering weariness, or despondency, or exhaustion. No murmur or complaint has risen from them. During this fearful month they have sent home some thirty thousand of their number with honorable wounds—five thousand have been buried in the soil over which they have marched.

Sedgwick, Wadsworth and Rice, and hundreds of other brave officers, well known and long tried in the history of this army, have been killed. Such fighting as they have done, as the English journals confess, has not been seen in the history of the world. Their courage, their endurance, and their fortitude heve shed a new luster on the American name.—This army of the Potomac represents all possible grades, and ranks, and professions of society. Scholars and graduates of the professions, mechanics, and laborers and artisans; but the larger numbers coming from the most vigorous class of the whole country, the intelligent farming population. An army composed of such men do not fight for the mere love of fighting—are not serving for the paltry wages they earn, but they are those who understand the tremendous issue at stake.

They know that this a life and death struggle for a continent between freedom and slavery. They understand how momentous is every battle, and they struggle and endure as men do who contend for a great cause, affecting distant times. The Army of the Potomac now has a leader worthy of them. Earlier would they have repulsed the enemy and reaped splendid victories, had Providence given them a general equal to themselves.

"We then," says an able writer, "but anticipate the voice of history in honoring the Army of the Potomac. They are bearing heat and wet and sleeplessness, exposed to wounds and hardships, or lying in bloody graves, that we here may be united and free and powerful. They die that the Republic may live. No words of praise, no badges of honor, no tablet of historical record, can ever adequately express the noble and heroic services which they are performing for this generation and for the generations that are to come. The only reward that they can receive is the everlasting gratitude for a nation preserved."

Rev. J. M. Challiss will preach at the Alms House on Sunday next, at 3 o'clock P. M.

For the West Jersey Pioneer.

Sergeant M. Bloomfield Holmes.

The death of this truly excellent young man, and brave soldier, has cast a gloom over the whole community. Through the kind consideration of Lieutenant Edward M. Dubois, his family has been furnished with the following particulars of his death.

He was gallantly leading his company K, 12th, N. J., in the crossing by our army of the Chickahominy at Mechanicsville, on the 3d of June, when he was struck in the leg by a shell. Upon consultation by the Surgeons amputation was pronounced impracticable. He lingered until the next day, being able, in an interval of consciousness, to give directions as to his effects, and send messages of love to his family. Lieutenant Dubois adds, "the boys of his company buried him with more care than any Colonel has received who has died here." He further states, "Sergeant Holmes has commanded Co. K since the 6th of May, and led them into all the fights with the greatest coolness and bravery." But the crowning glory of the soldier's life is the closing sentence of the letter—"in one thing he was conspicuous; amid all the temptations of camp life he never swerved from the strict path of a consistent christianity."

The death of such a christian and such a soldier may well make a community sorrowful. In all the relations of life he came nearer the standard of a "perfect man" than any one we were ever acquainted with. For parents to be able to say of a son, seven and twenty years of age, that they never remember his disobeying them, or ever knew him to speak evil of any one, is testimony which can be given of few, *very few*, of frail humanity.

We well remember the alacrity with which he advanced to the field, believing that God himself mustered the host to war. He knew that while they were engaged in the field, many would repair to the closet, many to the sanctuary. The faithful of every name would employ that prayer which has power with God. And how it must have nerved his arm and fired his heart, in the reflection that the voice of intercession and supplication was mingling in its ascents to heaven with the shouts of battle and the shock of arms.

But he has fallen in the struggle for the Union and for Liberty. His name, with the mighty host who have offered up their lives on the altar of their country, will be enrolled with the most illustrious dead, while posterity, to the end of time, as often as they revolve the events of this period, (and they will incessantly revolve them) will turn a reverential eye, while they devoutly thank God for the pure patriotism hallowing their sepulchres. Illustrious Patriots! Your mantle fell when you ascended; and thousands inflamed with your spirit, have sworn *by Him that sitteth upon the throne and liveth for ever and ever*, that they will protect freedom in her last asylum, and never desert that cause which you sustained by your labors, and cemented with your blood. And thou, sole Ruler among the children of men, to whom the shields of the earth belong, *gird on the sword, thou Most Mighty*—go forth with our host in the day of battle! Pour into their hearts the spirit of departed heroes! Inspire them with thine own! Thus being led by thine hand, and fighting under thy banners, may victory crown our arms in the unconditional surrender of the rebels, and the utter and complete extirpation of Slavery from the soil of the Republic.

☞ The numerous friends of Paul Jones, son of Rev. S. B. Jones of this place, will be gratified to learn that the report of his being mortally wounded, was not correct. News has lately been received that he is safe.

HOPE FOR MEXICO.

Next to our own war, the struggle of the Liberals in Mexico to maintain their constitutional liberty is the most important subject which engrosses the American mind, and intelligence from that country creates the deepest interest in the United States. The latest news presents a cheerful aspect for the Liberal cause. The National Government, under President Juares, is firmly fixed at Monterey, and is said to be in perfect order. The greatest enthusiasm prevails among the loyal Mexicans all over the country in support of their President, and in sustaining the integrity of their Constitutional Government. There is much real strength in Mexico, and all that is wanted is to make it available in unity of action. The prospect of having a foreign Emperor forced upon the country by foreign bayonets, will bring out the strength of the people. The hatred of the Liberals against the French invaders and home traitors, is growing more intense every day. The French and their traitor allies have suffered immense defeats recently. At Jonuta they have experienced a most disastrous defeat. The Constitutional Government is reported to have a force of fifty thousand strong in different sections of the country, under able commanders.—They need, however, to have all their troops and military operations under the control of one guiding head, as with us. Would that Providence would raise up a Gen. Grant for Mexico

Great preparations were being made for the reception of Maximilian at the city of Mexico. Great discontent prevails in the city, incendiary placards continually appear on the walls of the city, and persons have been arrested for crying death to Maximilian and the French. Maximilian may yet have to win his crown before he can wear it inside of his dominions. At present it looks very much like a fatal gift.

☞ Try one of Hazeltine's Patent Non-Chimney Kerosene Oil Burners. These Burners and Wicks are for sale at Moore Whitaker and Weaver's Oil Store, Bridgeton, N. J.

[*Reported for the West Jersey Pioneer.*]

CUMBERLAND CO. BIBLE SOCIETY.

The 48th Anniversary of the Cumberland County Bible Society, was held in the First Presbyterian Church, Bridgeton, on Tuesday, June 3, 1864.

The Board of Managers met at 2 o'clock P. M., and the Society at 3 o'clock.

In the absence of the President, Hon. L. Q. C. Elmer, the chair was taken by Rev. W. B. Gelette, Vice President of the Society.

The annual report of the Board of Managers was read by Rev. J. W. Hubbard, adopted and ordered to be published.

The report of the Treasurer, of the operations of the Society for the past year, was presented and ordered to be published.

The following minutes, expressing the sense of the Managers, upon the death of Mr. John Moore, late one of the Managers, was read in behalf of Rev. R. H. Davis, and ordered to be incorporated in the minutes of the Society

Mr. John More departed this life on the 3d day of February, 1863, aged eighty-two years. A notice of his death on the part of the Cumberland County Bible Society, is due to the sacred memory of this "Father in Israel."—This society was founded August 15, 1815—Mr More's name is on the list of its original members, and with three exceptions, he survived them all. He was elected one of the Board of Managers at the annual meeting of the Society, held in Bridgeton, April 3d, 1838, and the records of the Board reveal the interesting fact that he was never absent from its meetings more than two or three times, and then was providentially kept away by sickness. Mr. More was just the man to be identified with a Bible Society, for in his life he was eminently a Bible man. He loved the dear old book of holy inspiration. It was his constant companion, the guide of his years, the solace of his sorrows. With all its pages he was as familiar as the school boy with his thoroughly mastered task. With singular ability, though he was never a critic, could he compare the preaching of men with the great doctrines of God's holy word. In his daily life he was a bright exemplification of the religion of the Bible. He was eminently mild prudent, and firm. A man of peace, benevolent, given to hospitality, punctual to his engagements, with a heart very loyal to his country, a true friend, a devoted christian, a faithful and efficient church elder, and a most useful and earnest member of this society. He lived a life of consistent active piety. He died like the patriarch, "an old man and full"—full of faith, full of experience, full of piety, full of hope, and full of years.

The Society met in the evening at 8 o'clock and listened to able and interesting addresses from Rev. J. R. Taylor D. D., Corresponding Secretary of the American Bible Society, and Rev. Dr. Sheldon, State Agent.

The Treasurer's report was as follows:—

Dr. James L. Whitaker, Treasurer, in account with Cumberland Co. Bible Society.

CR.

Balance on hand at time of making last report,	$641 24
To cash received for books sold,	123 64
" " " collection from seven day Baptist Church, Shiloh,	15 59
" " " collection from Presbyterian Church, Deerfield,	14 00
To cash received from collection from Presbyterian Church, including donation of Lewis Mulford ($5 00)	26 15
To cash received collection M E Church Fairton,	9 00
" " " " " " Cedarville,	20 35
" " " " " " Petersburgh	
to constitute Wm Stokes of Ewings Neck, L M A B Society,	32 00
To cash received from Foundry Church, Millville,	14 00
To cash received from M E Church Maurice-town,	22 00
To cash received from Commerce Street M E Church, Bridgeton,	45 20
To cash received from collection from 2d Presbyterian Church Bridgeton including donation of $30 00 from Mrs. Ruth F. Brewster, to constitute James L. Whitaker the Treasurer a Life Member of American Bible Society,	55 57
To cash received from collection from First Presbyterian church Bridgeton, including donation from the President of $40 00 and $10 00 from Matthew Kean,	105 00
To cash received from collection from Presbyterian Church, Greenwich, $30 00 of which is to constitute Rev. Mr. Stewart a Life Member of American Bible Society,	67 11
To cash received from collection from Presbyterian Church, Fairton, to constitute Ephraim H. Whitaker a Life Member of American Bible Society,	30 00
To cash received from collection from M E Church Millville,	40 00
To cash received from collection from M E Church, Newport,	2 50
To cash received from collection from M E Church, Roadstown,	1 20
To cash received from collection from M E Church, Vineland,	2 00
To cash received annual dues from members	27 00
To cash received donation from R. C. Nichols	30 00
" " " " J. M. Challis	1 00
Total,	$1321 55

DR.

By cash paid Assistant Treasurer American Bible Society,		591 98
By donation of R. C. Nichols paid to Treasurer,		30 00
By collection M E Church, Millville,		40 00
" " " Newport,		2 50
" " " Roadstown,		1 20
" " " Vineland,		2 00
Cash paid for freight,		1 65
Balance on hand June 9, 1864,		652 22
Total,		$1321 55
Stock on hand last report,	432 Vols., at	$149 93
Since received	535 "	129 90
	967	$279 83
Sold from Depository,	320 Vols., at	$120 64
To branches for distribution	312 "	94 83
	632	21 47
Stock on hand June 9, '64	335	104 36
	967	$279 83
Number of books distributed to last report,		12,408
" " " " last year,		684
Whole number distributed,		13,120

The annual report of the Board of Managers was presented as follows:—

The Board of Managers of the Cumberland Bible Society find little to add to the Treasurer's statement, concerning the operations of the last year.

We record with gratitude the fact that the contributions of the year have been unusually large. There has been no canvassing of the county for several years, but through the pastors and churches of the county, the entire population is reached to such an extent that no one need be without a copy of God's word.

As all contributing churches are entitled to draw from the Depository, to the amount of one third of their contribution, there is a full supply for our Sunday Schools.

We record with profound gratitude, that through the liberality of this and kindred societies, every soldier who has gone from our county and State for the defense of our country, has been provided with the precious word of life.

In the weary march, on the field of blood, in the prison and the hospital, in health, in sickness, and in the dying hour, the Blessed Word has thus been preaching, and bringing forth fruit unto everlasting life.

We rejoice too, that while the Bible has been the great consoler on the battle field, it has been the strength and stay of those who were watching with sleepless and tearful solicitude for those who may return no more.

In reviewing the work of the last forty nine years, the society are called upon to thank God and take courage.

Already has the wilderness been turned into a fruitful field. Our country with its happy christian homes and thriving schools, and academies, and growing churches, owes all the wealth and comfort to the blessed truths of the book we circulate.

Here we are casting our bread upon the waters, toiling in the dark.

The bread we scatter is the bread of life.—In due time we shall reap if we faint not.

And when in the light of eternity, we shall see our humble labors bringing forth fruit unto eternal life there shall be many with garments made white in the blood of the Lamb of God, glowing with gratitude to him for the founding and maintaining of the Cumberland Bible Society. In behalf of Board of Managers.

JOS. W. HUBBARD.

The following persons were elected by the Society for the ensuing year:

Hon. L. Q. C. Elmer, Rev. W. B. Gelette, Rev. C. B. Gregory, Rev. R. D. Sleeper, Hon. J. T. Nixon, Rev. J. S. Stewart, Rev. J. M. Challis, Dr. E. Fithian, J. L. Whitaker, Rev. J. W. Hickman, Rev. R. H. Stewart, Dr. W. Elmer, D. P. Thompson, D. D. Wallace, C. Trenchard.

The Managers selected the following officers: President, Hon. L. Q. C. Elmer; Vice Presidents, Rev. W. B. Gelette, Rev. C. B. Gregory, Rev. T. D. Sleeper; Secretary, Hon. J. T. Nixon; Treasurer, J. L. Whitaker.

☞ There will be a Camp Meeting on Fitzgrove charge, in the woods of Mr. Wm. Decket, commencing August 8th.

☞ Try one of Hazeltine's Patent Non-Chimney Kerosene Oil Burners. These Burners and Wicks are for sale at Moore Whitaker and Weaver's Oil Store, Bridgeton, N. J.

Minutes of the Semi-Annual Meeting of the Cumberland Co. Sabbath School Association.

Held at Newport, Wednesday, May 17, 1864.

The Cumberland County Sabbath School Association held its regular semi-annual meeting, agreeably to a previous notice, in the M. E. Church at Newport, N. J.

Vice President Gilette, in the absence of the President, called the Association to order at 10 o'clock A. M., and the morning session was opened with singing by the congregation, reading the scriptures by Rev. W. B. Gilette, of Shiloh, and prayer by Rev. D. S. Gregory, of Bridgeton.

Rev. J. S. Stewart, of Greenwich, then delivered a very beautiful and able address on the "Utility of Sabbath Schools."

In the absence of the Secretary, James T. Reeves, of Bridgeton, was appointed Secretary *pro. tem.* The minutes of the annual meeting were read and approved.

Upon the call of the county Secretary, the delegates from the different schools presented their semi-annual reports. The schools represented, with the names of the delegates, are as follows:—

BRIDGETON TOWNSHIP.—Commerce St. M. E. S. S. I. Wilcox, A. Garrison; Methodist Protestant S. S., A. S. Rodgers, S. S. Cornell.

MILLVILLE TOWNSHIP.—Pleasantville S. S. Wm Campbell, Rev. W. Woolford

GREENWICH TOWNSHIP.—Baptist S. S., Henry Ogden; Presbyterian S. S., Dr. Enoch Fithian, Dr. Thomas Stathems, Jno. F. Keen, Ephraim Ayars, Thos. E. Hunt; Bacon's Neck S. S., Jas. H. Bacon; Springtown S. S., No. 1, David Williams, Wm Price, James Williams; Springtown, S. S., No. 2, report by Seeley Shute.

STOW CREEK TOWNSHIP.—Roadstown M. E. S. S., Rev. J. T. Tucker, Lorenzo Horner; Marlboro' S. S., Gilbert Ayars, Jno. G. Holmes.

DEERFIELD TOWNSHIP.—Friendship M. P. S. S., Rev. T. S. Hires, Jno. F. Hutchinson; Woodruff's S. S., G. C. Garrison, Jno. S. Woodruff, W. H. Blew.

HOPEWELL TOWNSHIP.—Shiloh Baptist S. S., Albert B. Jones, O. U. Whitford; A. B. Davis; Lower Hopewell, No. 2, Henry Holmes, W. English, B. Hancock; Lower Hopewell, No. 3, Jos. H. Ogden; Roadstown Baptist S. S., J. M. Harris, T. J. Hawkins; Harmony, Upper Hopewell Union S. S., Rob't Moore, A. I. Long; Beebe Run S. S., Jno. West, Jno. Mixner, L. F. Glaspey.

COHANSEY TOWNSHIP.—Trinity M. E. S. S., report by Jno. Westcott; 1st Baptist S. S., Miss Sheppard, Miss Husted; Mount Zion S. S., S. Bishop.

FAIRFIELD TOWNSHIP.—Cross Roads M. E. S. S., Rev. T. D. Sleeper, Jno. Powell, A. Tindall; Brick Church S. S., David Harris, Wm. R. Shull, Chas. O. Newcomb; Cedarville M. E. S. S., Rev. Joseph Ashbrook, Harris Ogden, Jr., Edward S. Wright; Fairton S. S., Rev. Jas. Boggs; Cedarville Baptist S. S., Rev. E. D. Barker, Jno. Whitaker, Mary M. Echardt, Olive M'Chesney.

DOWNE TOWNSHIP.—Newport M. E. S. S., Rev. S. G. Chattin, I. Q. A. Lore, A. J. Doughty; Newport Baptist S. S., Josiah Newcomb, —— Newcomb; Dividing Creek Baptist S. S., Jno. T. Ludow, B. Jones, F. S. Parvin; Mauricetown S. S., Capt. Jno. Sharp, Mrs. Sharp; Out-door S. S., report by Reuben Nixon.

The following Townswip Secretaries then presented their semi-annual reports, viz:—J. J. Reeves, of Bridgeton, Seeley Shute, of Greenwich, Jos. C. Bowen, of Stow Creek, Albert B. Jones, of Hopewell, and Jno. Westcott, of Cohansey.

On motion, adjourned until 2 o'clock P. M. Exercises closed with prayer

AFTERNOON SESSION.

The Association convened at 2 o'clock, Vice President Gelette in the chair. The Secretary appeared and took his seat. The exercises were opened with singing, and prayer by Rev. Mr. Stewart of Bridgeton. J. C. Bowen, County Secretary, then presented his first semi-annual report, which was accepted.

The children of Newport, for whose benefit the afternoon exercises were especially designed, were then appropriately addressed by Rev. Wm P. Breed, of Philadelphia, Rev. T. Tucker, of Roadstown, and Joseph D. Reinboth, of Camden.

The exercises were enlivened with vocal music by the children of Newport, under the leadership of A. J. Doughty.

Upon motion, the usual collection was taken in behalf of the Association

It was ordered that the annual meeting of the County Association be held at Deerfield.—Committee of Arrangements:—Rev Hamill Davis, of Deerfield, Rev. Jos. W. Hubbard, of Bridgeton, and Rob't Moore, of Hopewell.

The County Secretary was authorized to continue during the year the penny collections in the Sabbath Schools of the county, in order to meet the annual assessment of the State Association. Adjourned with prayer by Rev W. Gilett.

EVENING SESSION.

The Convention again met at 7 o'clock. Vice President Ashbrook presiding. The session commenced with singing by the congregation, and prayer by Rev. T. T. Hires, of Bridgeton. Rev. E. D. Barker, of the Baptist Church of Cedarville, Rev. T. D. Sleeper, of the M. E. Church of Fairton, Rev. G. L. Dobbins, of the M. E. Church of Port Elizabeth, and Rev. Jos. Ashbrook, of the M. E. Church of Cedarville, delivered short but interesting addresses.

Upon motion, the Secretary was directed to procure, if possible, copies of the address of Rev. J. Stewart, of Greenwich, and the semi-annual report of J. C. Bowen, for publication in the county papers

The Association empowered the County Secretary to appoint Township Secretaries in the Townships of Millville, Stow Creek and Landis.

Harris Ogden, Jr., offered the following resolutions which were unanimously adopted:

Resolved, That the thanks of the Convention be tendered to those gentlemen who have favored us with addresses, which have added so much to the enjoyment of the different services throughout the day.

Resolved, That a vote of thanks be tendered to the inhabitants of Newport, for their warm reception, and their kind hospitality.

There being no further business before the Association, a motion for adjournment was made, and the audience was dismissed with the Doxology and the Apostolic Benediction.

ROB'T M. BATEMAN, Secretary.

DEATH OF CHIEF JUSTICE HORNBLOWER.—The death of Joseph C. Hornblower, of this state, is announced. He was about 87 years of age, and had had a long and prominent career. He entered the New Jersey bar in 1803 and in 1832, became Chief Justice of the Supreme Court. His well-known judgement in 1836, that Congress had no right to pass a fugitive slave law, was one which, although revised, attracted much attention, and the soundness of which has since been concurred in a much increased degree by many able lawyers. In 1844 Judge Hornblower was one of the most prominent members of the Convention called to frame a new Constitution for the State, and strenuously endeavored to obtain the insertion of a clause putting an end to slavery in the State, in which he was unsuccessful. The Legislature, however, abolished Slavery soon afterward

He was Chairman of the New Jersey delegation to, and one of the Vice President of the National Convention at Philadelphia in 1856, and during the whole campaign was an eloquent and earnest champion of liberty in its largest sense. In 1860 the Judge took an active part, though suffering from increasing infirmities, in the canvass for Mr. Lincoln.

Social honors were awarded to Chief Justice Hornblower with no sparing hand. The College of New Jersey conferred upon him the degree of L. L. D.; he was President of the New Jersey Colonization Society, of the Society for Promoting Collegiate and Theological Education at the West, and of the New Jersey Historical Society, besides being officially connected with many of the great religious and other organizations.

☞ Gen. Hancock's company, which lately left this part of the State, is still at Trenton, and will be mustered into the U. S. service this Saturday. This company is almost full, and also the regiment.

☞ The twelfth New Jersey has suffered extremely in the late battles. Lieutenant-Colonel Poland, a brother-in-law of Senator Ogden, writes from here lately, says:

"Since the 5th of May, we have had three officers killed, eight wounded, and of our regiment forty eight men, only one hundred and twenty five remain."

☞ Try one of Hazeltine's Patent Non-Chimney Kerosene Oil Burners. These Burners and Wicks are for sale at Moore Whitaker and Weaver's Oil Store, Bridgeton, N. J.

The War News.

Gen. Grant's New Movement.

Crossing the Chickahominy—Wounded and Sick Sent to White House—Movement of Troops—The Signal to "Fall in"—The Withdrawal Effected Quietly—Willingness to Follow Grant—The Army Across the Chickahominy in Two Columns—Pressing the Enemy on the Front—The Army in a Strong Position—Rumors of a Fight Between Sheridan and Wade Hampton.

JONES' BRIDGE, VA., Monday Morning, June 13.

On the left flank once more our army has been crossing here safely for some hours.—Our wounded and sick were all sent to White House yesterday. Much of our troops as could be moved from the front, started yesterday, Sunday morning. Our wagon trains had been packed the previous day, ready for the move. These preparatory movements always occupy a day or two, when the enemy are on our front, and it was not until last night that the completion of these preliminaries gave the signal for the troops to fall in for another move.

A portion of the Eighteenth Corps and some other troops were first withdrawn and moved to the rear. During the night the rest were quietly withdrawn. It is one of the most difficult tasks to withdraw from the front of an enemy strongly entrenched with lines of battle as close as they were, in position, just to the left. Our withdrawal was effected so quietly as not to arouse their suspicion, and here we are crossing the Chickahominy, a full and long day's march from Mechanicsville. Where we go we know not.

All have learned to follow General Grant wherever he leads, and no questions asked.

We crossed in two columns, our right here at Long Bridge and our left lower down at Jones' Bridge. The head quarters' trains left Cold Harbor on Sunday at three A. M., and we are now encamped here. Our next march is to bring us to James River. So closely have we pressed the enemy, in our front, for several days that they were unable to send off sufficient forces to hold these fords; and as we have a shorter line by twenty miles than anything they can take to reach our rear we feel very secure in our position. White Oak Swamp now protects our right wing, and the Chickahominy in a few hours will cover our rear.

THE WAR IN KENTUCKY.

CINCINNATTI, June 12.—Morgan, with about 3,000 men, attacked the 168th and 171st Ohio Regiments under Gen. Hobson at Cynthiana, yesterday, and after a pretty severe fight, compelled Hobson to surrender on condition that his men should be immediately exchanged.

The fighting took place principally in the streets of Cynthiana, and some of our troops took refuge in the court house. In order to dislodge them a stable near the hotel was set on fire and about twenty buildings consumed before the fire was extinguished. Our loss was 15 killed and 50 wounded. Col. Benjamin, Provost Marshal of Covington, was mortally wounded, and Col. Garns, 168th Ohio, severely wounded. It is also reported that Gen. Hobson was wounded. Our loss in prisoners was from 1,200 to 1,500.

This morning, General Burbridge, who left Paris last night, fell upon Morgan while his men were at breakfast, and after a very severe fight, completely defeated him, scattering his forces in every direction.

Gen. Burbridge attacked Morgan at daylight on the morning of the 13th, and after an hour's hard fighting completely routed him, killed three hundred, and wounding nearly as many more, and capturing nearly four hundred prisoners, besides recapturing nearly all of Gen. Hobson's command, and over one thousand horses.

Our loss in killed and wounded is about one hundred and fifty. Morgan's scattered forces are flying in all directions, have thrown away their arms and are out of ammunition and are wholly demoralized.

BAD NEWS FROM MEMPHIS

Defeat of General Sturgis—Destruction of his Ammunition and Artillery.

Memphis, June 13.—The expedition under General Sturgis, which left Memphis June 1st, is returning. We learn from an officer that they met a large force of Rebels at Guntown, said to be ten thousand infantry and cavalry, under command of Eurrest Lee and Roddy.

This force attacked them suddenly and a most desperate fight ensued, resulting in the defeat of General Sturgis, with the loss of his wagon and ammunition trains. This last was the most severe loss, as Sturgis ran out of ammunition and was obliged to destroy and abandon his artillery.

Many of his infantry were captured; the exact number is not known. General Sturgis' force consisted of 3000 cavalry and 5000 infantry. This large Rebel force is supposed to be en route to Gen Sherman's rear to interfere with his communication.

For the West Jersey Pioneer.

At a Special Town meeting held in the Township of Maurice River, County of Cumberland, June 4th, 1864, the following resolutions were passed:

Resolved, That the sum of one hundred dollars be raised by taxation, and paid to each man that now is or may hereafter be drafted into the United States service to fill the present calls, or quota due from said township. That is to say it shall be paid to none but those who are mustered into the United States service, to furnish a substitute, said substitute being duly excepted and mustered into the United States service.

Resolved, That the above sum be raised by taxation as other taxes are raised, by the general tax law of the State.

Resolved, That the Clerk of the Township be authorized to get a law passed at the next Legislature to legalize the raising of said sum.

J. W. HOFEMAN, Town Clerk.

June 6th, 1864.

Repeal of the Fugitive Slave Law.

On Monday last, the House of Representatives had under consideration a bill repealing the Fugitive Slave Law, which finally, after a spirited debate, was passed by a vote of 82 to 58—Mr. Starr, of this State, voting in the affirmative, Mr. Stoele in the negative, and Messrs Middleton and Perry not voting. The bill as passed, is as follows:

Be it enacted, &c., That sections 8 and 4 of an act entitled "An act respecting fugitives from justice and persons escaping from the service of their masters," passed February 12, 1793, and an act entitled "An act to amend and supplementary to the act entitled 'An act respecting fugitives from justice and persons escaping from the service of their masters,'" passed September 18, 1850, be and the same are hereby repealed.

☞ We notice that at the present term of the Supreme Court, James J. Reeves, Esq., was admitted to practise as Counsellor at Law in all the Courts of record in this state. We learn that he has also received the appointment of Master of Chancery, which empowers him to take acknowledgement and proof of Deeds. We wish our young and rising friend success in his profession.

☞ Hon. John F. Starr has favored us with several valuable documents, among them the reports of the committee on the conduct of the War, Fort Pillow Massacre, Returned Prisoners' &c. We think if the revilers of our government had seen the skeleton forms of some of our brave volunteers who have be-sent from the prisons of Richmond, and similed from the effects of treatment while in the hands of the enemy, and would prate less about the severity of the Government by which they are protected, and admit the inhumanity of the rebels, they would be more consistent.

The Philadelphia Sanitary Fair.

The great central fair of the Sanitary Commission at Philadelphia has been and continues to be most prosperous. Its receipts average about $100,000 daily, and the total receipts thus far, including cash contributions, are nearly $1,000,000.

On Thursday evening last 20,000 persons were congregated in the fair buildings, large numbers of whom were from New Jersey. The avenues and entry thoroughfares or visitors numbered 30,000. On Thursday, the President and Mrs. Lincoln arrived in Philadelphia and went immediately to the fair, which was crowded in every part, notwithstanding the price was raised to one dollar.

A GENTLEMAN

Cured of Nervous Debility, Incompetency, Premature Decay and Youthful Error, actuated by a desire to benefit others will be happy to furnish to all who need it, (free of charge) the recipe and directions for making the simple remedy used in his case. Those wishing to profit by his experience, and possess a Valuable Remedy, will receive the same by return mail, carefully sealed, by addressing

JOHN R. OGDEN, No. 60 Nassau street, New York.

May 14, '64 3m maco.

MATRIMONIAL.—If you wish to marry, address the under signed, who will send you, "without money and without price," valuable information that will enable you to marry happily and speedily, no matter how old, how ugly, or how poor. It is a reliable affair. The information will cost you nothing, and if you wish to marry, I will cheerfully assist you. All letters strictly confidential. The desired information sent by return mail, and no questions asked.—Address SARAH B. LAMBERT, Greenpoint, Kings Co., N. Y.

June 4th, 1 mo, m a c.

THE CONFESSIONS AND EXPERIENCE OF AN INVALID.

Published for the benefit, and as a CAUTION TO YOUNG MEN and others who suffer from Nervous Debility, Premature Decay of Manhood, &c., supplying at the same time The Means of Self cure. By one who has cured himself after ground going considerable quackery, by enclosing a postpaid address envelope, single copies may be had of the author.

NATHANIEL MAYFIELD, Esq., Brooklyn, Co., N. Y.

June 4th '64 y, s m p

SPECIAL ADVICE TO YOUNG MEN.

Just received a new lot of Flannel Overshirts, of different shades, splendid patterns; the handsomest Silk Neck-ties in the town at Beckhardt's Clothing Store; Scotch Plaid Figured Cassimere Pants and Vests, to match, of all the newest styles, bound to suit the most fashionable; light and dark Cassimere sack Coats, some more of those silk mixed Sacks with a splendid stock of Black Frock Coats, from 10 to 20 dollars, equal to any custom work; the best assortment of Boys' Clothing in the town; plenty of nice Hats, Cotton Socks, Umbrellas, and everything needed for a gentleman's outfit, can always be found at S. A. Beckhardt's well known Cheap Clothing Store, Bridgeton, N. J.

MARRIED.

☞ On Thursday, May 19th, by the Rev. C. R. Gregory, WILLIAM D. JACKSON, to ELIZABETH WICK, both of Millville.

DIED.

Near Shiloh, June 2d, 1864, MARIA W., only child of Howard S. and Margaret W. Davis, aged nearly seven months.

MOSES BLOOMFIELD HOLMES, wounded in the battle of Mechanicsville, and died on the following day, June 5th, in the 24th year of his age.

At Nashville, June 6th, WM. E. LUPTON, in the 24th year of his age, of typhoid fever, whither he had gone under the auspices of the Freedmen's Aid Society, to assist in caring for the contrabands in that vicinity.

Though Mr. Lupton made no profession of religeon until in his college course, yet from his earliest recollection he had had it for his earnest desire and settled purpose to preach the gospel. And he writes to a friend and preceptor, "this thought kept me, in my earlier days, from much sin; it was the work of God's spirit I believe." Born one day after his cousin Moses Bloomfield Holmes, he died one day after his death. They were both earnest christians, both gave themselves to God and their country, and both are to be numbered in the noble army of martyrs, who, for the love of Christ and of their fellow men, gladly left home and laid down their lives.

At Bricksboro, May 31st, of heart disease, WILSON L. SHROPSHIRE, aged 49 years.

He fell dead while talking to his little son. The word is, "be ye also ready for in such an hour as ye think not the son of man cometh."

A REAL MAN.

He walks the earth with form erect,
As conscious of his dignity;
Respectful to the rights of all,
From every sordid motive free.

His mind he labors to improve,
Nor lets the heart a desert be;
He lives to bless his fellow men,
And to improve society.

He seeks not place by trick or fraud,
Nor is he led by any claim;
Superior to circumstance,
"Place sands candidate for the man.

Such is a man, and all will say,
Pay unto him the honors due;
Then let him come to Finlaw's store,
And well Crown him right and true.

Let every body come to Geo. W. Finlaw's New Hat and Gents Furnishing Store, on Commerce street, Bridgeton, N. J., 2 doors East of the bridge, and get the latest styles of Canton Pearl Hats. That beautiful U. S. Grant Hat is going with a rush. Finlaw leads the fashions in Gents Shirts, Collars and Ties. The only place you can get the Princess of Wales Tie, that so much wanted just now

AT THE FAIR.

BY THE BARD OF TOWER HALL.

Said Edward, I have been
Grand things and rare,
To day, for I have been
To the Great Fair.

The wealth and taste displayed
Would make you tare;
So many nice things made
Just for the Fair!

The ladies, bright of eye,
Who sell things there,
Made me wish I could buy
One half the Fair.

It seemed they spoke to me,
With sweetest air,
Though why, I could not see,
When at the Fair.

Indeed, they thought I was
Some millionaire
So I heard, 'midst the bus
Of lips, at the fair.

Now I see that 'twas but
That I did wear
TOWER HALL'S latest cut,
Charming 'the Fair!"

Our stock of Clothing is by far the largest, and our assortment, by far, the best in Philadelphia.

Every one, whatever be his size or proportion, can be as accurately fitted as in work made to order, at much lower prices. TOWER HALL, 518 Market Street, BENNEIT & Co

PUBLIC SALE.

Will be sold at the Hotel of E Davis and Son, on SATURDAY, the 18th inst., The following described Personal Property:

TWO HORSES.

2 Sets of Good Silver-Mounted Harness.

1 set of double harness, nearly new, horse blanket, buffalo robe, 3 large oil cans, 1 bushel measure, half peck measure, 2 clock and fall, large rope, grain bags, feathers by the pound, 2 clocks, copper pump, looking glass, boxes, barrels, 3 beams and weights, 600, 400 and 200 pounds, steelyards, large and small lamps, large stove.

Sale to commence at 2 o'clock P. M.

D. M. WOODRUFF, Auctioneer.

Public Sale of REAL ESTATE.

Will be offered at PUBLIC SALE,

On Monday June 27th, '64,

On the Premises, in the township of Upper Alloway Creek, Salem County, lying along and on the west side of the seven day Baptist Church to Allowaystown, and about half a mile north of the church, being lands of William D. Bonham, Eli P. Hitchner, heirs of Esther D. Ayres dec., and north of the marl pit of Job Ayres, about

46 ACRES OF LAND,

With timber of about 35 years years growth, which is oak, pine, and some swamp timber, with a large quantity of Chestnut of large size, and of the best quality for rails, posts, etc., a part of the place is large and will do to saw.

On said land is a small pond of water, which with some expense will afford a water power for manufacturing purposes. A part of the land is underlaid with a bed of the best shell marl that is known in this section of the county, which is in great demand and easily sold.

The land north of the pond will be sold in lots of five acres, and is worthy the attention of farmers

FOR SALE,
ON ACCOMMODATING TERMS.

A small House, containing five rooms, situate on the West side of the creek near the Public School Building. Also, a good Frame House, in excellent order, containing 8 rooms situate on Laurel Hill, near Washington street. Also, a house on Pearl street. Enquire of JACOB TUCK,
June 18,'64. Pearl street, Bridgeton.

THE SINGER SEWING MACHINES.

OUR LETTER A FAMILY SEWING MACHINE is fast gaining a world wide reputation. It is beyond doubt the best, cheapest, and most beautiful of all Family Sewing Machines yet offered to the public.—No other Family Sewing Machine has so many useful appliances for Hemming, Fancying, Felling, Tucking, Gathering, Gaging, Braiding, Embroidering, Cording &c. No other Family Sewing Machine has so much capacity for a great variety of work. It will sew all kinds of cloth, and with all kinds of thread. Great and recent improvements make our Family Sewing Machine most reliable, and most durable, and most certain in action at all rates of speed. It makes the interlocked stitch, which is the best stitch known.—Any one, even of the most ordinary capacity, can see, at a glance, how to use the letter A Family Sewing Machine. Our Family Sewing Machines are finished in chaste and exquisite style.

The Folding Case of the Family Machine is a piece of cunning workmanship of the ingenious kind. It protects the machine when not in use, and when about to be operated may be opened as a specious and substantial table to sustain the work. While some of the Cases, made out of the choicest woods, are finished in the simplest and chastest manner possible, others are adorned and embellished in the most costly and superb manner.

It is absolutely necessary to see the Family Machine in operation, so as to judge of its great capacity and beauty.

It is fast becoming as popular for family sewing as our Manufacturing machines are for manufacturing purposes.

The Branch Offices are well supplied with silk, twist, thread, needles oil, &c., of the very best quality.

Send for a Pamphlet.

THE SINGER MANUFACTURING COMPANY,
458 Broadway, New York.
Philadelphia Office, 810 Chestnut St.
B. G. W. JOHNSON, Agent in Bridgeton.
June 4th, 64.

LATEST NEWS.
G. W. JOHNSON
HAS RECEIVED THE AGENCY FOR THE
Singer Sewing Machine.

Has on hand, and is prepared to furnish all the different styles of their manufacture. These machines make the interlock stitch, alike on both sides of the cloth, and need only to be seen to be appreciated.—Please call and examine for yourself before purchasing elsewhere.

STITCHING, HEMMING AND BRAIDING
Done at short notice, at the
NEW STORE,
COR. OF COMMERCE AND PEARL STS.
ALBERTSON'S BUILDING
Where will also be found a new and well selected stock of
STATIONERY.
Ladies' and Gents' Pocket Books, Wallets, Rings, &c.
CUTLERY,
Such as Pen and Pocket Knives, Scissors, &c.
COMBS, SOAPS,
TOY BOOKS, SCHOOL BOOKS,
NOTE BOOKS, HYMN BOOKS,
TOGETHER WITH ALL THE
DAILY & WEEKLY NEWSPAPERS
By the single copy or by the month, all at city prices.
May 28. G. W. JOHNSON, Agent.

FISK'S PATENT
METALLIC BURIAL CASES.

For ordinary interments, depositing in vaults and transportation, they have
NO RIVAL.
They are made of the most imperishable materials and are enamelled inside and out to prevent rust, and the exterior has a
FINE ROSEWOOD FINISH.

When properly cemented the remains of the deceased are free from irruption of
WATER OR DEPREDATIONS OF VERMIN,
And may without offensive odor be kept as long as desired, thus obviating the necessity of hasty burials. Their long and successful use and the approbation given them, renders unnecessary any extended notice of their valuable advantages.
Furnished by JOHN S. M'GEAR & BRO.,
Bridgeton, N. J.
☞ A general assortment of Coffins constantly on hand.
May 28

MANNY'S PATENT COMBINED
REAPER & MOWER
WITH WOOD'S IMPROVEMENT.

This machine is presented to the farming community as the best combined Reaper and Mower made. The large number sold in this State are still in successful operation, and have proven the principles of its construction to be the ones to secure durability, ease of operation, adaptability to uneven surfaces, closeness of swath, lightness of draft and freedom from side draft.

Important improvements have been made, none of which are represented in the cuts, to wit: In place of wooden cutter bar is now used one of the best quality of steel, with new and improved guards, and knives which will cut close and clean, and make the machine run much easier. The frame of the machine has been altered at the end of the cutter bar, to enable the machine to pass over a larger swath of cut grass. It is now constructed to mow (frame of machine being detached) with naked cutter bar, and on two wheels instead of one, as before used. A steel pitman, or connecting rod, is used in place of iron—Machine goes out of gear, knives standing still, when backed. Grain platform has been so altered that the grain is laid much easier than formerly.

A COMPLETE SELF RAKING ATTACHMENT,
Has been affixed, which two seasons' use, in all kinds of grain, has proven to be reliable. By means of a rake carried around the platform, the grain is at regular intervals swept off at the side, out of the way, in a handsome, compact sheaf. The driver can alter the working of the rake at will, to suit thin spots.

Farmers, if you want a reliable combined Machine, you will find it in this machine, which I am prepared to warrant to the fullest extent. It is built of the best materials, by good experienced mechanics, and will give the farmer a full equivalent for his money.

Price at Harrisburg, without self rake, $140.
" " with self-raker, $165.

Persons wanting a single Mower, will find the best to be "The Farmer, one a Patent," which I am offering for sale, and will have a limited number only to furnish to those wanting. It is all iron and steel, with two driving wheels, steel cutter bar, flexible. It draws from the ground, will cut on very uneven surfaces, and is the lightest draft Mower in the market.

Price, at Harrisburg, $115.

The above Machines are for sale by
ISAAC PEDRICK,
May 28 Bridgeton, N J

WANTED.
To rent, a small house in Bridgeton. Enquire at this office.

HAWLEY'S
SOLIDIFIED
DENTAL CREAM,
For Cleansing, Whitening and Preserving the Teeth

This article is prepared with the greatest care upon scientific principles, and warranted not to contain anything in the slightest degree deleterious to the teeth or gums. Some of our most eminent dental surgons have given their sanction to, and cheerfully recommend it as a preparation of superior qualities for Cleansing, Whitening and Preserving the teeth; it cleans them readily, rendering them beautifully white and pearly, without the slightest injury to the enamel. It is healing to the gums where they are ulcerated and sore. It is also an excellent disinfector for old decayed teeth, which are often very offensive. It gives a rich and creamy taste to the mouth, cleansing it thoroughly, and imparting a delightful fragrance to the breath.

PREPARED ONLY BY
A. HAWLEY & CO.,
N. W. Corner 10th & Lombard streets, Philadelphia.
And sold by all Druggists.
PRICE 25 CENTS.

TESTIMONIALS.

The following opinion of Dr. White, as to the high esteem in which he holds the Dental Cream, must be sufficient evidence of its value; to quote other testimonials in defence is needless, condemning ourselves by simply giving the names and addresses of persons who speak of its excellency for the teeth.

Philadelphia, April 16th, 1863.

Having carefully examined A. Hawley's Solidified Dental Cream, I hereby cheerfully recommend it to the public generally. It is an excellent preparation for cleansing and preserving the teeth, and can be used by all persons with the utmost confidence, as its properties are perfectly harmless. Besides preserving the teeth, it promotes a healthy action to the gums and imparts a pleasantness to the breath.

Dr. W. R. WHITE, 1203 Arch St.

THOS. INGRAM, M. D., Dentist, 491 N. Fourth St.
J. BIRKEY, 954 S. Sixth Street.
E. VANDERSLICE, Surgeon Dentist, 425 Arch St.
C. A. KINGSBURY, Dentist, 1119 Walnut Street.
S. DILLINGHAM, D. D. S., 781 Arch Street.
F. W. DIXON, Arch Street.
EDWARD TOWNSEND, Dentist, 526 N. Fourth St.
L. H. DORPELEY, Dentist, 607 N. Tenth Street.
M. L. LONG, Dentist, 629 N. Sixth Street.
June 4th 9,1y 1 F.

DRY GOODS
COLUMN.

1864 NEW GOODS 1864

S. E. M'GEAR & BRO.
ARE OPENING EVERY DAY
A large and attractive Stock o
NEW GOODS
At their well-known Cheap Dry Good House, Grosscup's Building, Commerce Street, Bridgeton, N. J.

BUY YOUR DRESS GOODS
At M'Gear & Bro.
Look at our Large Stock of New Goods Arriving Daily.

BUY YOUR SPRING SHAWLS
At the Cheap Cash Store,
Go to M'Gears' and buy your

SPOOL COTTON
For Five Cents. A few dozen left of this SUPERIOR COTTON.

Opening New Every Day
Beautiful Plaid Poplins,
Choice Shades Alpacas,
New Spring Balmorals,
Plaid Mohairs,
Figured and Plain Lustres,
Fine Sheppard Plaids,
Choice Styles Spring Delaines,
New Plain Silks,
New Black Silks,
New Brown Silks,
New Plaid Silks,
New Figured Silks.
Cheap Worked Collars.
Rich Organdy Lawns,
Black Thibet Shawls,
Morning Collars,
Shirt Fronts,
Linen Handkerchiefs,

SPRING GLOVES,
NEW BLACK LACE MITTS
BROWN SUN UMBRELLAS,
BLACK SUN UMBRELLAS,
GREEN SUN UMBRELLAS.

Boy's Wear.
BOY'S COATING,
MEN'S COATING.

LADIES'
SPRING BALMORALS.
SKELETON SKIRTS,
LADIES' SKIRTS;
MISSES' HOOP SKIRTS,
The best Skirt out, warranted very DURABLE.

CLOAKING CLOTHS.
EVERY COLOR.
Some Choice Shades
AT THE CHEAP
CASH STORE.

GINGHAMS,
HEAVY MANCHESTER. WARRANTED FAST COLORS.

FLANNELS!
Fine White Wool Flannel,
Fine Domestic Flannel,
Real Welch Flannel,
Red-twilled Flannel,
Grey Flannel,
Shirting Flannel,
Sack Flannel, Figured Flannel.

Table Covers!
TABLE LINEN.
The best yard Bleached Muslin in the country for 31 cents.
LOOK AT IT.

Black Stella Shawls,
AT OLD PRICES,
AT M'GEAR & BRO'S

BED TICKING,
EXTRA HEAVY AND WIDE.
A Good Tick for 31 Cents,

AT M'GEAR & BRO'S
Cheap Cash Dry Good Store,
GROSSCUP'S BUILDING,
Bridgeton, N. J.
May 5,'64.

WASHINGTON HOTEL.
MILLVILLE, N. J.
ROBERT S. TOE, Proprietor.

TRAVELLER visiting Millville will find the above Hotel a pleasant House, and will be made comfortable during their stay. The larder will be furnished with the best the market affords.

GOOD LIQUOR.
Of all kinds, CIGAR, &c.

N B—A Hack from the Hotel in readiness at the Depot upon the arrival of each train.

☞ Passengers will be conveyed to any part of the town. R. S. TICE.

SPRING AND SUMMER
MILLINERY.
Miss M. W. McNelly,
Grosscup's Building, next to J. M. Lanning's Jewelry Store,

Has now on hand a large assortment of Straw and Fancy Millinery of the latest and most approved shapes and styles.

CHILDREN'S HATS, CAPS, TURBANS, &c.
New York and Phila. make of frames.
N. B.—Bleaching and Pressing done at the shortest notice
Apr 23, 3mo.

SEVERNS & SHERMAN,
MANUFACTURERS OF
Mouldings, Floor Boards and Sidings.

Chests and boxes, at the following prices, viz:

CHESTS DOVETAILED AND PAINTED.

60 qt. chests and boxes,	$4 00
48 " "	3 60

CHESTS NAILED AND NOT PAINTED.

60 qt chests & boxes	3 50	48 qt. chests & boxes,	3.20
18 2 qt " "	2 25	8 qt. boxes,	15
2 qt. boxes,	5½	1 " "	3¼
1 pt. "	2½		

At the **Steam Mill, below the Steamboat Landing.**
J. T. SEVERNS. JOS. SHERMAN.
BURLINGTON, N. J., April 16, 1864.
8m.

SPRING AND SUMMER
MILLINERY.

MRS. A. LAKE,
No. 28 Commerce Street,
Bridgeton,
Has lately opened a splendid assortment of
SPRING & SUMMER MILLINERY,
of the most improved styles—Velvets, Silks, Ribbons, fine French and American Flowers, Ladies' and Misses Bonnets, Dress Caps, Head Dresses, Bonnet Frames, &c.

N. B.—Bleaching and pressing done at the shortest notice, and on the most reasonable terms.
Apr. 23, 3mo.

OPENING!
OF
Spring Millinery,
In Silk, Straw, Mourning and Fancy
BONNETS,
DRESS CAPS, HEAD DRESSES, FEATHERS, FLOWERS, RIBBONS, &c.,
Will be opened at
MRS C. H. DARE'S
Showrooms, Commerce Street, next door to Dare's Drug Store.
BRIDGETON, N. J. April, 1864.
LADIES PLEASE CALL!
Apr. 2 3, 3mo.

NEW GOODS.
JUST OPENED AT
MRS. FITHIAN'S

Plaid, figured and plain, Mohairs.
New Embroideries, Needle-worked and Hamburg.
LINEN CAMBRIC H'DK'FS,
All Qualities.
Linen Cuffs and Linen Sets.
Fancy and Plain Grenadine Veils.
Goffered and Plain Swiss and Cambric ruffilings.
New Hoop Skirts.
Hosiery of all kinds.
New Styles of Thread and Silk Gloves.
New Styles of Dress Trimmings.
New Styles of Dress Buttons.
SACK FLANNELS.
LIGHT CLOAKING CLOTHS.
Ready made cloaks kept constantly on hand, and made to order. Infants and Misses' Cloaks.

GROCERIES
AND
PROVISIONS, 1864.
D. F. GARRISON & SON
Have a Large Stock of
FINE, FRESH GROCERIES,
Of all kinds, which they are selling cheap.
Anything you want in the
GROCERY LINE,
Can be had at all time's very low.
ALL KINDS OF
COFFEE, SUGAR, MOLASSES,
And a very fine assortment of
TEAS;
BLACK, GREEN, IMPERIAL,
CHEAP.
HAMS,
PORK, LARD, FISH, CHEESE, BUTTER, EGGS, SOAP, and CANDLES.
BEST KEROSENE OIL, AND FLUID.
Fruit of all kinds—
RAISENS, CURRANTS, PRUNES, CITRON, ORANGES, LEMONS APPLES, CRANBERRIES,
Dried Apples and Peaches, &c.
Pure Spices all kinds,
Cloves, Cinnamon, Allspice, Mace, Pepper, Ginger, &c., &c.,
SALT.
Coarse and Fine. Potatoes, all kinds.
BROOMS, PAILS, BRUSHES, and SOAPS,
POWDER, SHOT, AND CAPS.
CROCKERY WARE.
We have a complete assortment of
TOBACCO AND SEGARS,
A new assortment just received of all kinds—NAVY TWIST, ELOUNDER, FINE-CUT, &c., &c.
SEGARS,
GOOD, BETTER, BEST.
☞ All kinds of Produce taken for cash or trade.
At D. F. GARRISON & SON'S.
In CARLL'S BUILDING, next to the Bridge, BRIDGETON, N. J.
Jan. 10th, 1862

PACKET BETWEEN
BRIDGETON AND PHILADELPHIA

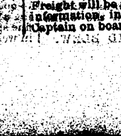

On and after Tuesday, Apr. 12th, the Sloop IDA B. will run as a regular Packet between Bridgeton and Philadelphia, touching Dare & Mulford's Wharf, Bridgeton, every Tuesday at 4 o'clock P. M.

Returning, will leave first dock below Arch street at 12 o'clock M. on Friday.

All errands will be attended to free of charge.

Freight will be taken as low as others.

For further information, inquire of Dare & Mulford, or on board the Captain on board the packet.

LOOK OUT FOR THE
PATENT SELF-FASTENING STEEL COLLAR.

An application for a patent which is now pending in the United States Patent Office, for an improved construction of steel and other metallic collars, invented by the undersigned, which article, when brought into market, cannot but supersede all metallic collars now in use, I have concluded to close out my present stock of steel collars, amounting to several thousand dozens, and embracing the American steel collar, my own make, and Atkinson's English steel collar, the article advertised by Mr. Ward, at the uniform price of fifty cents. Postage extra, 15 cents each collar.—Sizes, from 13 to 17 inches; styles, square or rounded corners, square or rounded turnover, and standing and turnover combined.

The trade supplied at a discount of 20 per cent. from the lowest wholesale prices mentioned in my circular of March last. Address OTTO ERNST.
Cor. Bowery and Canal sts. New York.
LOOK OUT FOR THE
Patent Self-Fastening Steel Collar!

TRUCK BASKETS.
500 TRUCK BASKETS, for sale by ALEX STRATTON,
June 11 Bridgeton, N. J.

NEW FIRM.
JAMES AYARS. BENJ. S. AYARS.
The subscribers having purchased the interest of Robert Ayars at the head of GREENWICH, in the
MACHINE
And Blacksmithing BUSINESS.
Invite the attention of the people in general that they are prepared to manufacture and repair all kinds of
Machinery & Agricultural Utensils,
In a superior manner, at a short notice, and on most reasonable terms.
All kinds of forging in IRON and STEEL.
Particular attention given to Machine Work and Pattern Making.
A new six-horse Boiler for sale cheap.
J. & B. S. AYARS,
June 11,'64. Greenwich.

If you want your Mower & Reaper repaired in the best manner, take it to J. & B. S. AYARS', Greenwich.

If you have got a particular job of Machine Work that you want done in the best manner, take it to AYARS', Greenwich.

MUSLINS, MUSLINS, MUSLINS. The reputation of selling these goods cheaper than can be found elsewhere is still maintained at
COWPERTHWAIT'S,
NINTH and ARCH Street.

OUR FRIENDS and the Public are respectfully informed that COWPERTHWAIT'S Store is at
NINTH AND ARCH STREETS,
PHILADELPHIA.
June 11,'64.tf.

BLACK SILKS, BLACK SILKS, BLACK SILKS.
Splendid assortment, cheap, at
COWPERTHWAIT'S,
NINTH and ARCH Streets.

SILK GRENADINES and Foulards. Best Goods in the market, at
COWPERTHWAIT'S,
NINTH and ARCH Street.

ORGANDIES, Jaconets and Lawns, at last season's prices, at
COWPERTHWAIT'S,
NINTH and ARCH Streets.

SHAWLS, SHAWLS, SHAWLS, of all kinds, elegant styles, at
COWPERTHWAIT'S,
NINTH and ARCH Streets.

DRESS GOODS, DRESS GOODS, DRESS GOODS, of all descriptions, at
COWPERTHWAIT'S,
NINTH and ARCH Streets.

WHAT I THINK!
I Think that Everybody Ought to know Where
JOHN M. LANNING'S
JEWELRY STORE IS!
IT IS OPPOSITE
THE SURROGATE'S OFFICE!
AND NEXT DOOR TO
GROSSCUP'S HALL.

WATCHES!
A Fine Assortment of well selected
SILVER HUNTING CASE WATCHES,
of good style and finish, for sale low.
CLOCKS.
A Large Assortment of all kinds of CLOCKS—Fine Bronze, Eight Day and Thirty Hour, Large and Small, Wood and Iron Cases in good order.
JEWELRY.
You will have to come and see that for yourself. I have so much,
AND SO MANY DIFFERENT STYLES,
that I must insist upon your coming in to see it whether you buy or not.
PLATED WARE.
A LARGE ASSORTMENT
Of all qualities of
Fine Plated Ware.
SPECTACLES.
I have a host of them of all ages, got to see thro' some of them.
Violins, Violin Strings, Accordeons, Banjoes, Tamborines, Bones, Fifes, &c.
WON'T YOU COME AND BUY.
This Store is next to Grosscup's Hall.

N. B.—All Repairing done in a Neat and Workmanlike manner at J. M. LANNING'S.
February 6, 1863-y.

HANTHORN
STILL IN THE
HARNESS!

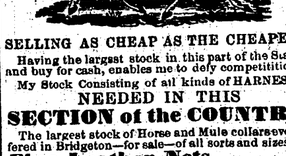

SELLING AS CHEAP AS THE CHEAPEST
Having the largest stock in this part of the State—and buying for cash, enables me to defy competitition.
My Stock Consisting of all kinds of HARNESS
NEEDED IN THIS
SECTION of the COUNTRY.
The largest stock of Horse and Mule collars ever offered in Bridgeton—for sale—of all sorts and sizes.
Fine Leather Nets,
Coarse Leather Nets,
Linen and Cotton Nets,
Trunks, Valises, Carpet Bags
WHIPS
Of all kinds and qualities, that will raise speed from 5 to 12 miles per hour.
Riding Saddles.
Bridles, Martingales, Horse Brushes, Curry Combs, Mane and Tail Combs,
Superior quality of
Oil for Harness!
HARNESS OIL BLACKING.
N. B.—All Bills for Harness of $5 00 and upwards discounted 3 per cent for cash. Oct. 24, 1863.
Especial attention given to repairing. Having one of the best jobbers in the world.
Sign of the Dark Bay Horse in Harness, opposite Potter's Store. E. HANTHORN.

FOR SALE.
ONE of A. B. Davis & Co's MORTICING MACHINE, with Core Punchers complete. Also, a hand power CIRCULAR SAW. These articles will be sold cheap by calling on the subscriber.
May 26, 1m. H. S. CARTER.

FOR SALE AT A BARGAIN!
House and Store!
On Pearl Street, a short distance below Commerce. The house is nearly new, and contains seven rooms and a kitchen, with pump in it. The Store is 14 feet by 28 feet, with counters and shelving in it. The lot is 60 feet front by 175 feet deep.
Also, a HOUSE on Commerce Avenue, containing six rooms and two sheds, and a good well of water in the shed.
Also, for rent low, very handsome Stores on Commerce St., adjoining J. W. Johnston's new depot, in and adjacent to New Building.
For further particulars inquire of
C. ALBERTSON,
At the corner of Commerce and Pearl streets.
May 14,'64.

SUMMER GOODS!
SHEPPARD & GARRISON
Are opening every few days at their Cheap Cash Store,
A LARGE ASSORTMENT OF
SPRING & SUMMER GOODS
PLAID BAREGE, FIGURED DO., PLAIN POPLINS, PLAID DO., PLAIN MOZAMBIQUE, PLAID DO., FINE SHEPPARD PLAIDS, FIGURED LUSTRE, STRIPED MOZAMBIQUES.

SUN UMBRELLAS.
Silk and Cotton Sun Umbrellas at last year's prices.
BEAUTIFUL PARASOLS.

SPRING SHAWLS.
BEAUTIFUL PLAID SHAWLS,
GRENADEEN SHAWLS,
LACE POINTS,
SQUARE LACE SHAWLS,
SILK MANTLES.
HOOP SKIRTS.
The Celebrated Washington Hoop Skirt, the best in the United States, warranted for six months. Closing out a lot of Ladies Hoop Skirts, very Cheap, from 37½ to 50 cents.

BOYS WEAR.
Linen Checks.
NICE COLORED PLAIDS,
FINE CASHMERETTS,
FINE PLAID CASSIMERES.
If you want to buy the best BLEACHED MUSLIN in town for 31 cents, go to Sheppard & Garrison's, the same price it was fifteen months ago. Be sure and buy a piece before it is all gone.

Flannels! Flannels!
RED FLANNELS,
WHITE FLANNELS,
BLUE FLANNELS,
GREY FLANNELS,
Part Cotton and all Wool FLANNELS.

CLOAKING CLOTHS.
Choice Shades at very low prices, bought early in the season.
SILKS, SILKS, SILKS.
Beautiful Black Silks for $1.50 worth $1.75.
Choice shades of Brown Silks.
Very pretty Blue Silks,
Fancy Plaid Silks.
LAWNS
Just Opened, a choice assortment of Lawns.
Bleached and Unbleached Linen and Cotton Table DIAPERS.
DOMESTIC GOODS.
BLEACHED MUSLIN,
UNBLEACHED MUSLIN,
MANCHESTER GINGHAM,
FINE DRESS GINGHAMS;
SHIRTING CHECKS AND STRIPES,
CHOICE STYLES CALICOES.
BED TICKING,
HOSIERY,
And a full assortment of Foreign and Domestic Dry Goods. Give us a call, for we will not be undersold, having bought our Goods for Cash, we are bound to sell them cheap, at
SHEPPARD & GARRISON'S
Dry Goods and Trimming Store,
Opposite the Clerk's Office,
Commerce Street, Bridgeton, N. J.

WOOD UP!
HIGHLY IMPORTANT!
FRESH GROUND BONE DUST,
At the Bone Factory, near the Rolling Mill. This is a new and valuable manure for garden and truck purposes. Now is the time to secure this valuable Phosphate of Lime.
CASH PAID FOR BONES,
At the Bone Factory, near the Rolling Mill. Bone Dust on favorable terms.
Several Steam Engines for sale. Enquire at the Bone Factory. JOHN S. WHIPPLE.
Farmers can have bones ground by sending them to this factory.
Jan. 2, 1863.

NEW FIRM
IN THE
TIN AND STOVE TRADE.
WHITEKAR & WEAVER.
HAVING bought the Store of Wm. Pogue & Son, are prepared to accommodate all who may call at their Store, with New Goods, of all descriptions, in their line, such as
COOK STOVES.

THE
WELLINGTON AND WAVERLY.
Are the best in the market.
ALSO, A LARGE ASSORTMENT OF
AIR TIGHT STOVES,
ALL SIZES, FOR WOOD OR COAL, AND
Ten-Plate Stoves!
A general assortment always on hand.
TIN ROOFING AND SPOUTING,
Having hired a competent workman, of many years' experience, we are prepared to do all kinds of Roofing and Spouting, with neatness and despatch, and as low in price as elsewhere.
FURNACES,
Of all kinds, either for coal or wood, and just the thing for Summer use.
KEROSENE LAMPS,
Of all kinds, Chimneys, Lamp Wicks and Lamp Shades.
KEROSENE OIL.
By the quart or gallon, Clothes Wringers, of all kinds.
TIN AND JAPAN WARE.
From a four cent cup, up to a large Wash Boiler, and all other kinds of Tin Ware and Stove Fixtures.
apr2

SPRING AND SUMMER Millinery.
Mrs. A. Rynick
Has taken the store formerly occupied by Jacob Tuck, on Commerce Street,
BRIDGETON,
And has just opened a splendid assortment of
SPRING AND SUMMER
Millinery Goods.
Of the most improved styles—Velvets, Silks, Ribbons, French and American Flowers, Ladies' and Misses' Bonnets, Dress Caps, Head Dresses, Bonnet Frames, &c &c.
N. B.—Bleaching and Pressing done at the shortest notice and on the most reasonable terms.
Apr. 23, 3mo.

Building Trucks for sale by
HALL & BROOKS,
apr2 Successors to H. J. Mulford & Bro.

Large lot of Summer Handkerchiefs, just from NEW YORK, for 12½ cts. Don't forget the place, J. C. DUNN.

HENRY HARPER,
NO. 520 ARCH STREET, PHILADELPHIA.
Manufacturer and Dealer in
WATCHES, FINE JEWELRY,
SOLID SILVER WARE,
And Roger's Superior Plated Ware.
All kinds of Silver Ware, made on the premises.—WATCH REPAIRING carefully done.
April 30, 1864.3m.w.

THOMAS NELSON,
Importer and Wholesale and Retail Dealer in
WHITE IRON STONE,
CHINA AND GLASS WARE.
No. 510 North Second Street, opposite Wood, PHILADELPHIA.
Remember the number, 510.

DR. WISHART'S PINE TREE TAR CORDIAL

Consumption has destroyed more of the human family than any other disease, and the best physicians for many years have despaired of a cure, or a remedy that would heal the lungs, but for more than two hundred years the whole medical world has been impressed that there was a mysterious power and efficiency in the Pine Tree Tar to heal the lungs; therefore they have recommended the use of Tar Water, which in many cases had a good effect; but how to combine its medical properties so as to heal the lungs, has ever been a mystery until it was discovered by Dr. L. Q. C. WISHART, of Philadelphia, Pa., the proprietor of Wishart's Pine Tree Tar Cordial, and has been put in bottles, patented by the United States government. We say to the afflicted that Dr. Wishart's Pine Tree Tar Cordial will produce the INVIGORATION OF THE DIGESTIVE ORGANS, THE STRENGTHENING OF THE DEBILITATED SYSTEM, THE PURIFICATION AND ENRICHMENT OF THE BLOOD, which must expel from the system the corruption which scrofula breeds. While this is effected by the powerful alterative (changing from disease to health) properties of the Tar Cordial, its healing and renovating principle is also acting upon the irritated surface of the lungs and throat, penetrating to each diseased part, relieving the pain, subduing inflamation and restoring a healthful tendency. Let this tow-fold power, the healing and the strengthening, continue to act in conjunction with nature's constant recuperative tendency, and the patient is saved, if he has not too long delayed a resort to the means of cure.

PINE TREE TAR CORDIAL
IS AN INFALLIBLE CURE
FOR SORE THROAT AND BREAST.

Dr. Wishart's Pine Tree Tar Cordial is a great and effectual remedy for
BLIND AND BLEEDING PILES.
BLIND AND BLEEDING PILES.
BLIND AND BLEEDING PILES.

Thousands have been cured of the above disease when all hope of ever receiving relief was gone.
INFLAMATION OF THE LUNGS.
INFLAMATION OF THE LUNGS.
INFLAMATION OF THE LUNGS.

There is not a medicine discovered that has so much power to dissolve the thick mucous that stops the wind passages of the lungs as the Pine Tree Tar Cordial, which subdues the fever and inflamation that destroy the power and vitality of the lungs and consign the patient to the grave. We say to all whose lungs are affected, use Dr. Wishart's Pine Tree Tar Cordial with gaeat confidence, as it has restored thousands of cases to health that were hopeessly given up to die.

COLDS AND COUGHS
COLDS AND COUGHS

are speedily cured by the use of Dr. Wishart's Pine Tree Tar Cordial; it does its work at once, and the patient is cured before other medicines would have had time to have any beneficial effect

DR. WISHART'S PINE TREE TAR CORDIAL
DR. WISHART'S PINE TREE TAR CORDIAL
DR. WISHART'S PINE TREE TAR CORDIAL
DR. WISHART'S PINE TREE TAR CORDIAL
IS A GREAT REMEDY FOR SCROFULA
IS A GREAT REMEDY FOR SCROFULA
IS A GREAT REMEDY FOR SCROFULA

The Pine Tree Tar Cordial will purify the blood and cleanse it of all scrofulous matter that is constantly breeding sores, internal, and external. Salt rheum, sore legs and all skin diseases are especially cured by Dr. Wishart's Pine Tree Tar Cordial; it is good to be applied internal and external in the above cases, as it has great power to heal where it comes in contact with the human flesh.

Pine Tree Tar Cordial is a great remedy for chronic croup and diptheria, which is sending thousands and thousands of children to a premature grave. It can be cured by Dr. Wishart's Pine Tree Tar Cordial.

The Pine Tree Tar Cordial gives instantaneous relief in cases of asthma and hooping cough. It often cures hooping cough before it runs half its course, as it acts at once upon the phlegm and mucus and expels them from the throat, and the sufferer is relieved. In case of asthma, use Dr. Wishart's Dyspepsia Pills with the Cordial, as they have never been known to fail to cure that disease.

I ask all to read the following certificates. They are from men and women of unquestionable worth and reputation:—

DR. WISHART:—
DEAR SIR—I had a very dreadful cough and sore throat for one year, and my whole system was fast giving way, and I was prostated on my bed, with but little hope of recovering. My disease baffled the power of all medicines, and in a short time I must have gone to my grave; but, thank God, my daughter-in-law would not rest until she went to your store, No. 10 North Second street, and related my case to you, purchased one bottle of your Pine Tree Tar Cordial, and I commenced to use it, and in one week I was much better; and, after using three bottles, I am perfectly well, a wonder to all my friends, for they all pronounced me past cure. Publish my case if you think proper. REBECCA HAMILTON,
No. 1321, Wylie street, Philadelphia.

Mr. Ward says:—
DR. WISHART:—
SIR—I had bronchitis inflamation of the lungs, shortness of breath and palpitation of the heart in their worst forms. I had been treated by several of the most eminent physicians in Philadelphia; but they could not stop the rapid course of my disease, and I had despaired of ever being restored to health. I was truly on the verge of the grave. Your Pine Tree Tar Cordial was highly recommended to me by a friend. I tried it, and am thankful to say that, after using four large and one small bottle, I was restored to perfect health. You can give reference to my house, No. 968 North Second street, or at my Office of Receiver of Taxes, from 9 A. M. to 2 P. M., corner of Chestnut and Sixth streets.
JOHN WARD, Philadelphia.

Read the following from Utica:—
DR. WISHART:—
DEAR SIR—I take pleasure in informing you, through this source, that your pine tree tar cordial, which was recommended for my daughter by Dr. J. A. Hall, of this city, has cured her of a cough of more than five months standing. I had thought her beyond cure and had employed the best of medical aid, without any benefit. I can cheerfully recommend it to the public as a safe and sure remedy for all those similarly affected, as I know of many other cases, besides that of my daughter, that it has entirely cured of long standing coughs.
Yours respectfully,
JOHN V. PARKER,
Daguerrean Artist,
126 Genesee street, Utica, N. Y.

* * * * I have used Dr. Wishart's Pine Tree Tar Cordial in my family, and can cordially recommend it as a valuable and safe medicine for colds, coughs, and to those predisposed to consumption.
Dr. G. A. F. STER,
160 Genesee street, N. Y.

The above are a few among the thousands which this great remedy has saved from an untimely grave.

We have thousands of letters, from physicians and druggists, who have prescribed and sold the Tar Cordial, saying that they have never used or sold a medicine, which gave such universal satisfaction.

The Pine Tree Tar Cordial will cure Coughs, Sore Throat and Breast, Bronchitis, Asthma, Hooping Cough, Diptheria, and is also an excellent remedy for diseases of the Kidneys and female complaints.

BEWARE OF COUNTERFEITS.
BEWARE OF COUNTERFEITS.
BEWARE OF COUNTERFEITS.
BEWARE OF COUNTERFEITS.
BEWARE OF COUNTERFEITS.

The genuine has the name of the proprietor and a Pine Tree blown in the bottle. All others are spurious imitations.

Price Fifty Cents and One Dollar per bottle. Prepared only by the proprietor.

DR. L. Q. C. WISHART,
No. 10, North Second street, Philadelphia, Pa.
Sold by Wilson L. Silvers, and druggists and storekeepers everywhere.

WILLIAM CONWAY'S
SOAP!
PHILADELPHIA.
THIS SOAP
Is warranted to be made of the best material!
THIS SOAP is warranted free from China Clay or Silicate of Soda!
THIS SOAP is warranted free from French Chalk or Liquid Quartz!
THIS SOAP is warranted free from any adulteration whatever!
THIS SOAP is warranted free from all injurious Chemicals!
THIS SOAP is warranted to be the best Family Soap in use!
THIS SOAP is warranted to do as much washing as three times its weight of any of the common adulterated soaps now in general use.
MANUFACTURED BY
WILLIAM CONWAY,
316 South Second street, below Spruce.
May 14,'64tf.

ATTENTION LADIES.
All the newest styles of Fancy Combs, Steel and Jet Jewelry, Pearl and Fancy Head Dresses, Silk Fans, Parasols and Sun Umbrellas at prices the most satisfactory at H. DIXON'S Fancy Goods Store, 21 South 8th street, Philadelphia.
☞ Peacock Feathers bought or made into Fans or Fly Brushes. may 13 3m.

Bargains in Parasols and Sun Umbrellas.
Silk Parasols and Shades $1, $1.25, $1.50, $1.75 Silk Sun Umbrellas, $1.25, $1.50, $1.75, and $2.00, superior Oil Boiled Silk Shades, Umbrellas, real French made, very low, with all the novelties of the season—at H. DIXON'S Fancy Goods Store, 21 South English street, Philadelphia.
May 14,'643m.

NOTICE.
THE subscriber would hereby inform his friends and the public generally, that he has moved his place of business from Dare & Mulford's Building, to the Store of E. & R. Parvin, adjoining the Clerk's Office, and opposite Nixon & Mitchell's Law Office, on Commerce street, where he is prepared to buy in
POULTRY
every day in the week (Sundays excepted.) Also, BUTTER AND EGGS, for all of which the market price will be paid in CASH.
H. W. HENDERSON,
May 14,'64-3m At E. & R. Parvin's Store.

NEW SADDLE AND HARNESS MANUFACTORY
The undersigned, successor to the late firm of
R. B. FITHIAN & SON,

Commerce Street, has returned to Bridgeton for the purpose of accommodating his old customers, and all others that may want the BEST & CHEAPEST HARNESS to be found.

Having had some thirty years experience in the Business, and taken

ROBESON & WHITAKER'S
DRUG STORE.

WE would call the attention of our numerous friends and patrons to our stock of Drugs, Confectioneries, and Fancy Articles generally.

Having laid in a full and complete assortment of Fancy Articles, &c. &c., for our Annual sales we feel satisfied we can please you if you give us a trial. We have now a splendid assortment of

Purses, Port Monnaies, Port Folios, and RETICULES,

which cannot fail to please. In our

BOOK DEPARTMENT

we have laid in a full and good supply of BIBLES in every variety of style. Orders for any of the standard works of the day will be filled with promptness and dispatch. Our

STATIONERY.

has been selected with great care, and we flatter ourselves that it cannot be surpassed in this section as to variety and quality. Our stock of

Drugs and Medicines

has been selected with great care, and with a special attention to quality.

We are now offering a very superior quality of

Kerosene or Coal Oil,

PEARL PORTMONNAIES,
MOROCCO PORTMONNAIES,
POCKET BOOKS,
PURSES,
SEGAR CASES,
TOBACCO BOXES,

An endless variety at

ROBESON & WHITAKER'S.

RETICULES,
WORK BAGS,
PORT FOLIOS,
TRAVELLING CASES,
CABAS,
WRITING DESKS,

An elegant assortment.

The Volunteer's Companion

A very suitable present for mothers or sisters to send to their friends who are battling against the traitors who, with wicked hands, are endeavoring to break down this glorious Republic.

LETTER PAPER,
CAP PAPER,
PLAIN ENVELOPES,
LINED ENVELOPES,
LEGAL ENVELOPES,
NOTE PAPER,
LEGAL PAPER,
BUFF ENVELOPES,
WEDDING ENVELOPES,

MUSIC PAPER!

In large quantities at

ROBESON & WHITAKER'S.

BIBLES—A large assortment.

PRAYER BOOKS,
HYMN BOOKS,
SUNDAY SCHOOL BOOKS,
MISCELLANEOUS BOOKS,
SCHOOL BOOKS,
REWARD CARDS,
PICTURE CARDS,

TOYS

In endless variety.

We would particularly call your attention to our stock of

YOUNG HYSON,
Ex. YOUNG HYSON,
POUCHONG and
SOUCHONG

TEAS!

We have also introduced into this section

Palmer's Dandelion Coffee,

Palmer's Dandelion Coffee

A nutritious and economical article,

Particularly adapted to Dyspeptics,

And yet resembling so nearly the old government Java that critics can scarcely tell the difference, and at the same time reducing the price of coffee to one half the present prices.

KEROSENE LAMPS!

KEROSENE LAMPS,
KEROSENE LAMPS,

A large assortment.

PLAIN COAL OIL SHADSE,
Fancy Coal Oil Shades,
Ornamental Gas Shades,

A good assortment.

Portland Kerosene Oil,

A prime article.

FLUID,
ALCOHOL,
CAMPHINE

A good quality of

LIQUORS

For Medicinal Purposes.

WINE BISCUIT,
MILK BISCUIT,
BUTTER BISCUIT,
GRAHAM WAFERS,
PIC NIC CRACKERS,
FARINA CRACKERS.

LAYER RAISINS, SEEDLESS RAISINS,

Currants, Citron, Apples,

Pure Spices

OF ALL KINDS.

CONFECTIONARY!

A Fine Assortment.

CREAM BON BONS,
CREAM DATES,
CREAM COCOANUT,
CREAM CHOCOLATE,
CREAM FACES,
GUM DROPS,
FIG PASTE.

OUR STOCK OF

DRUGS

Have been selected with great care and attention, and Physicians orders attended to with promptness and dispatch.

ROBESON & WHITAKER.

Watches and Jewelry.

W. H. THOMPSON, Watch Maker and Jeweler, Opposite E. Davis & Son's Hotel has constantly on hand, a fine assortment of

CLOCKS, WATCHES, JEWELRY, SILVER, PLATED WARE, &c., &c.

At prices that will defy competition, as he buys exclusively for Cash, it enables him to sell from ten to fifteen per cent cheaper than those who buy on time, he can sell cheaper than you can buy in Philadelphia, because his rent and other expenses are much lighter than they would be there.

18 Karet Gold Watches, only $25. Silver Watches a very good article only $10. Ladies gold Breast Pins 75 cents, Ear Rings 75 cents. Gold Pencils $1. Sleeve Buttons $1. Cameo Setts of Ear Rings and Breast Pins $4, and other things in proportion, has some goods still cheaper than the above.

Persons having fine and delicate watches that want cleaning and repairing need have no fears of entrusting them to his care as he has had 19 years experience in the business, on all kinds of Watches and Clocks.

Jan. 1 tf

WATCHES! JEWELRY & SILVERWARE.

CASSIDY & BALL

No. 12 South Second Street, 5th Door below Market, Philade phia,

Have now on hand a fine assortment of American, English and French Gold and Silver Lever Watches, Gold Fob, Guard, and Vest Chains, Seals and Keys, fine Gold Jewelry, Etruscan, Cameo, Coral, Garnet, Lava and Mosaic Pins, Ear Rings, Studs, Sleeve Buttons, Gold Pencils, Medallions, Chatelain Chains, &c.

Hair Jewelry—Every description of Hair Jewelry, plaited and mounted to order.

Silver Ware—warranted equal to coin.

Tea, Table, Desert, Salt, Mustard, Cream, Sugar, Gravy Spoons. Tea, Table and Desert Knives, Butter Knives, Napkin Rings, &c.

Plated Ware—A general assortment of Plated Ware, comprising Forks, Spoons, Ladles, Knives, Casters, Cake Baskets, &c. Richly Plated Tea Sets, Urns, &c.

The above goods will be warranted what they are sold for, and at the lowest Cash Prices. All orders by mail promptly attended to.

Watches and Jewelry carefully repaired and warranted.

June 16, 1860.-y.

628 HOOP SKIRTS. 628

The most complete assortment of First-class HOOP SKIRTS, in the Market, for Ladies, Misses and Children's wear, are Manufactured and Sold, Wholesale and Retail, at No. 628 ARCH Street, above Sixth.

They embrace all the new and desirable Styles, Sizes and Lengths, which for symmetry, finish, durability and cheapness, are unequalled. Our goods are made of the best woven tapes, and best finished English Steel Springs—the Metallic fastenings are secured by Improved Machinery—which prevents slipping and getting out of shape. We are constantly in receipt of Eastern made Skirts, which we are selling at the following very low prices:—Kid Padded and Riveted, 15 springs 69 cents; 20 springs 80 cents; 25 springs 95 cents; 30 springs $1.00; 40 springs $1 20; 45 springs, Diamond tied Skirts 50 cents.

☞ SKIRTS made to order, altered and repaired.

W. T. HOPKINS,
No. 628 ARCH Street, PHILADELPHIA.

June 4th, 3 m w.

MADISON HOUSE,

M & P. T. WATSON,
LIVERY TABLE ATTACHED.
37 & 39 North Second St.,
BETWEEN MARKET AND ARCH,
PHILADELPHIA.

YOUNG LADIES,

WATERS, No 3 Grosscup's Building, is ready, willing and able to cut your hair in his

Celebrated Spit Curl Style.

YOUNG GENTLEMEN,

If you want a very Genteel Hair Cut, finished with a feather edge, Waters, at No. 3 Grosscup's Building, will be happy to wait on you in his usual pleasing manner. May 16, 1863.

SPRING AND SUMMER OF 1864!

A SPLENDID STOCK OF GOODS!

PRICES REASONABLE FOR THE TIMES!

We assure our friends and customers, that it is impossible to find goods cheaper than we sell them, as we buy and sell for cash.

Good Black Silks, $1. 0, 1.12½ & 1.25.
Rich Heavy Black Silks, $1.50, 1.62, & 1.75.
Superior Black silks, $2.00, 2.50, & 3.00 per yd.
Neat figured Silks—Browns, Modes, Blacks, &c.
Plain Silks, Mourning Silks, Fancy Silks, &c., &c.
BEAUTIFUL DRESS GOODS!
A LARGE STOCK OF SHAWLS!
CLOAKS, MANTLES, LACE GOODS.
CLOTHS, CASSIMERS, LINENS, FLANNELS, ETC.

at **Thornley & Chism's,**
Corner Eighth & Spring Garden Streets,
PHILADELPHIA.

mar 26, '64, 3mw*

NEW GROCERY AND PROVISION STORE,

IN BRIDGETON.

E. & R. Parvin

AT THEIR

NEW STORE

First door east of the County Clerk's Office, have for sale

GROCERIES & PROVISIONS

of the very best quality, such as SUGAR, TEA, COFFEE AND MOLASSES.

FRUIT,

APPLES by the barrel or peck. Dried Fruit, Raisens, Cranberries, Currants, and Citron.

SPICES.

Pepper, Ginger, Allspice, Cinnamon, Gloves, Mace, &c.

Fish, Cheese, Butter, Eggs,
SALT AND POTATOES.

All of which will be sold at the lowest cash price.

WANTED!

5000 DOZEN EGGS,
1000 Pounds of Butter,
AND COUNTRY PRODUCE,

for which the highest price will be paid in cash or trade.

MEAT.

Of all Kinds,
Fresh Every Day,

BEEF, VEAL, LAMB, MUTTON, PORK, SAUSAGE, HAMS, LARD, &c.

☞ Articles purchased at this store will be delivered to any part of the town.

The subscribers having had considerable experience in the Grocery and Meat business, hope, by keeping a good supply of superior articles, at moderate prices, to receive a liberal share of public patronage.

Oct. 31, 1863. E. & R. PARVIN

To all in Want of a Good Suit of Clothes
AT MODERATE PRICES.

I HAVE now on hand a Large Stock, of Fine CLOTHS, CASSIMERES, and VESTINGS, which I bought three months ago, before the recent advances, and which we are making up as near the old prices, and much lower than you will have to pay for the same quality of goods a few weeks later. But they are going off very rapidly, and all that would avail themselves of the present chance for bargains, must call soon at GROSSCUP'S,

N. E. Corner of Commerce and Laurel St., opposite Davis & Son's Hotel. Feb 14

1864 HATS!—HATS! SPRING STYLES. 1864

THOMAS M. SEEDS,
(Next door to the Madison House.)
No 41, North 2d Street, Philadelphia.
☞ New Styles of Spring Hats, now open.

HATS & CAPS:

Of all the latest and most fashionable styles, always on hand.

"QUICK SALES AND SMALL PROFITS,"

Is my motto.

☞ Friends' Hats on hand and made to order. I make a specialty of these Hats in my line of business.

All orders promptly filled, and satisfaction guaranteed. apr 23 6m

SIDING & RAILING.

WHITE PINE SIDING, PLAIN RAILING, PAINTED Railing; for sale by HALL & BROOKS.
Successors to H. J. Mulford & Bro.
apr 9

WHITE PINE SHINGLES.

A good assortment of White Pine Shingles, for sale by HALL & BROOKS.
apr 9 to H. J. Mulford & Bro.

CHEAP GOODS!

FOR CASH OR TRADE

JUST RECEIVED & OPENED,

at the

Blue Store,

CORNER COMMERCE & LAUREL STS,

a splendid stock of

WINTER GOODS!

to suit the season.

8 cent prints for 6¼,
10 " " " 8,
12½ " " " 10

SUPERIOR HEAVY KENTUCKY JEANS

from 12½ cts. to 25.

TICKINGS, MUSLINS, CHECKS,

COTTONADES,

at reduced prices.

DRESS GOODS,

from 6¼ to 87½—new styles.

Lancaster Ginghams, new and desirable patterns. Crash, Hosiery, Gloves, &c., very cheap, with all the variety of stock of a first class country store, as cheap as can be bought in Bridgeton. A full assortment of Groceries, Provisions and Queensware.

☞ Produce taken, and cash not refused.

ALEX. STRATTON,
apr6 cor. Commerce & Laurel sts

WALL PAPER! WALL PAPER!

NEW SPRING STYLES.
THE LARGEST VARIETY IN WEST JERSEY.
BENJAMIN T. WARE.

Would call the attention of the public to his new Spring Styles of Wall Paper just received from Philadelphia and New York, which will be sold cheap for cash, at his Paper Store, a few doors west of the bridge, on Commerce street.

PAINTS, OILS, VARNISHES, PAINT BRUSHES, CURTAIN CANVASS, &c. &c. &c., at

B. T. WARE'S, west of the Bridge.

Apr 4, 1863.

THIS WAY! THIS WAY!!

ALL ye that have lately been married, all that are about to step into the state of matrimony—all that are about going to BOUSEKEEPING—all that intend to move, and expect to get some of their dish ware broken, in fact every one that is in want of China, Glass and Queensware, we would respectfully invite your attention to

HIRAM HARRIS' CHINA STORE,
In Carll's Building,
Near the Bridge,

Where they can get full Dinner and Tea Setts, and every thing in this line necessary for housekeeping, at a very low price. Call on and all, and see the largest and best assortment of the kind ever kept in Bridgeton. Every housekeeper is interested in the great sales.

Having just received, direct from Liverpool, large assortment of Dishes of the latest styles and patterns, all in want of China, Glass and Queensware will save money by purchasing of HIRAM HARRIS.

Also, KEROSENE LAMPS.
Country produce taken in exchange. mar3.

NEW LOAN.

U. S. 10-40's.
OF
JAY COOKE & CO.,
OFFER FOR SALE

THE NEW GOVERNMENT LOAN

Bearing **five per cent.** interest in coin. Redeemable any time after **ten years,** at the pleasure of the Government, and payable **forty years** after date.

Both **coupon and registered bonds** are issued for this Loan, of same denomination as the Five-twenties. The interest on $50's and $100's, payable yearly, on all other denominations half yearly. The 10-40 Bonds are dated March 1, 1864, the half-yearly interests falling due September 1 and March 1, of each year. Until the 1st of September, the accrued interest from 1st of March is required to be paid by purchasers in coin, or in legal currency, adding fifty per cent for premium, until further notice.

All Other Government Securities Bought and Sold.

JAY COOKE & CO.,
No. 114 South Third Street.

apr 16, 3m

Henry, Himself, Again!

HENRY D. POWELL

Informs his old customers, and the public, generally that he has purchased the interest of J. Sneathen in the

Butchering Business,

at the old stand, near the Bridge, where he is prepared to supply fresh.—every day,—

MEAT OF ALL KINDS.

Meat delivered in any part of the town, at as reasonable prices as can be had at any other place.—Thankful for past patronage, a continuance of the same is solicited. apr 16

NOTICE!

All persons having unsettled accounts with Sneathen & Powell, will please call and settle. apr 16

HATS, CAPS, AND CLOTHING.

The Largest and most Extensive

FURNISHING HOUSE

In West Jersey.

SPRING AND SUMMER OF 1864.

BURT & WARE would invite the attention of gentlemen of taste, to a stock of Goods received within a few days, which for

BEAUTY, ELEGANCE, VARIETY, EXCELLENCE AND CHEAPNESS,

Never was equaled in this community.

Call and see the new styles

HATS AND CAPS.

Examine their immense stock of

Fashionable Clothing,

TRIMMED AND MADE EQUAL TO CUSTOM WORK.

You will find here an elegant assortment of American, French and Scotch

Cassimeres & Coatings

SILK AND CASSIMERE VESTINGS.

They will strike you sensible, and you will leave your shape for one of those

BEAUTIFUL FITTING SUITS

Which Jothua, Benjamin and James know so well how to get up.

Here, too, you will find all the latest novelties in

SCARF, TIE OR PIN.

IN COLLAR, GLOVE OR HOSE,

In fact anything in the Gents' Furnishing Line, from a Silk Undershirt to an Umbrella.

April 30, 1864.

LANDRETH'S

Agricultural and Horticultural Implements Nos. 21 and 23, South 6th St.
Philadelphia.

The subscribers offer for sale a general assortment of Implements and Seeds for the use of Farmers and Gardeners. Plows, Harrows, Cultivators, Hay, Straw, and fodder Cutters, Corn Shellers, Corn Mills, Root Cutters, Farmer's Boilers, Field and Garden Rollers, Ox Yoke, Churns, Butter workers, Spades, Shovels, Hoes, Rakes &c.

Have been familiarly known to the public for nearly three quarters of a century.

Each successive year they grow in favor and add to the reputation previously established.

Storekeepers supplied to make a trial of them.

Private families that are especially careful as to the quality of the seed used, may be assured they will meet the highest expectations.

Flower seeds in great variety.

Field and Grass seeds always on hand, fresh and fresh.

Landreth's Rural Register and Almanac Catalogues of Implements can be had—on application without charge.

DAVID LANDRETH & SON,
Philadelphia

Apr 2, 1864.

BRIDGETON & MILLVILLE STAGE

THE Subscriber will leave Bridgeton every morning at 7 o'clock, and Millville at 8 o'clock, on arrival of Steamboat from Philadelphia, and Cape May Stage.

Returning—will leave Bridgeton at 2½ o'clock, A. M., and 4 P. M. ☞ Fare through 50 cents.

ORLANDO GIBBON, Proprietor.

PRICES TO SUIT THE TIMES!

NO. 202.

The largest and cheapest stock ever offered

CHARLES W. DEAN,

Wholesale Dealer in French and German Baskets; Wood and Willow ware, Notions, Brushes, Oil Cloths, Cotton Laps, Wadding, etc., etc.

No. 202 MARKET Street, below 2d, (third side,) Philadelphia.

THE subscriber has just opened an entirely new and commodious stock of goods of the best quality and lowest cash prices, which he would respectfully call the attention of Merchants and Dealers who wish to find a good article Cheap for Cash. These goods were bought for Next Cash, at the greatly reduced prices consequent upon the stringency of the times, and believing that the "nimble sixpence" to be better than the "slow shilling," they are now offered to the public at prices that defy competition. The following are a few of the articles always on hand:—Pails and Tubs of all kinds and qualities; Toy Pails, Self and sugar boxes, half bushel and peck measures, well buckets, towel Rollers, patent head and straight clothes pins, wash boards, grain scoops, toy wheelbarrows, corn brooms, every variety shoe plits, carpet and sweep brushes, &c., Clothes Brushes, Baskets, willow and ratan clothes, skirt ratans, bird cages, clothes lines, bed cords, skirt cords, tie yarn, twine of all kinds, together with a large assortment of Notions and Fancy Goods, Hosiery Gloves, Shirts, Drawers, Threads, &c., cheap from auction. These goods are all new and carefully selected, and are offered at prices that cannot fail to attract attention. Buyers will invariably find it to their own interest to call before purchasing elsewhere.

Particular attention given to packing goods for shipment, so as to prevent damage, or excessive charges for freight.

Orders by Mail promptly attended to.

CHARLES W. DEAN,
223 Market St., north side, below 2nd.

Philadelphia, June 11, 1859.-y

SCULL'S CONTINENTAL COFFEE.

This Coffee has been in the market TWO YEARS, And is giving universal

SATISFACTION.

Physicians using it pronounce it the most

HEALTHFUL COFFEE

IN THE MARKET.

☞ Read the opinion of the Press.

SCULL'S CONTINENTAL COFFEE.—THE HOUSEKEEPER'S FRIEND.—The general complaint of every good housekeeper at present, is the ruinous prices asked for an inferior quality of coffee. Various remedies have been resorted to without avail. Chemists have heretofore tried their arts in vain to produce a palatable, wholesome Substitute for the national drink.—Housekeepers will rejoice to learn that the Continental Coffee prepared by Wm. S. Scull, and for sale at his depot, No. 132 Arch street, is an article of Coffee that is entirely free from injurious ingredients, and is highly recommended by eminent physicians. We have tried it, and found it to be the most delightful drink we have tasted since Coffee has become worth its weight in gold. Be sure to give this Coffee a trial—it is equal to the best Java. It is now being used by most of the hotels, and in thousands of private families.—EPISCOPAL RECORDER.

THE POPULAR BEVERAGE ONCE MORE.—No one has any cause for complaint of unsatisfactory Coffee. That complaint has been remedied, and it is within the power of every one now to drink their favorite beverage without the dread of fearing that it is adulterated poison. The coffee to which we refer we have used, still use, and intend to use, and therefore we speak knowingly. We refer now to the celebrated Continental Coffee, manufactured by Scull, and for sale everywhere. This Coffee is pleasant and palatable, is exhilarating, and leaves no depressing effects behind. It is used by our principal hotels, private boarding houses, and many of our most respectable families. We have had occasion to recommend it to a good number of our friends whilst travelling in the interior, and they, acting upon our advice, have tried it, and their verdict agrees with our own. The central depot for the sale of this coffee is at No. 132 Arch street, but you can buy it of your family grocer. The price is much lower than that asked for other manufactures of not half its worth. Try the Continental.—Try it because it is the cheapest and the best, and when you have tried it you will not regret it. It comes in convenient packages, and may be sent by express to any part of the country. We mention this for the particular benefit of our readers at a distance.—SUNDAY MERCURY.

PREPARED BY
WILLIAM S. SCULL,
AT THE
CAMDEN STEAM COFFEE WORKS!
Wholesale Depot, 132 Arch Street,
PHILADELPHIA.

May 21, '61.

WHOLESALE AND RETAIL

Grocery & Provision Store,
Brick Building, S. W. Corner of Commerce and Pearl Sts.

The subscriber begs most respectfully to announce that he has in store a large and well selected stock of groceries and provisions. Having lately purchased them at the lowest cash prices, I intend to sell at the same, and solicit a continuance of that liberal patronage heretofore bestowed. The following are a few of the articles for sale:

White and brown sugar,	by the lb.	or barrel.
Raw and roasted coffee	"	" bag,
Green and black tea	"	" chest,
White and brown soap	"	" box,
Mould and dipped candles		" box,
Fresh and salt butter	"	" tub,
Fresh and salt pork	"	" cwt.
Hams and shoulders	"	" whole,
Dried Beef	"	" piece,
White and codfish	"	" barrel
W. India & N. O. Molasses	"	" gal. barrel,

Mackerel: No. 1, 2, and 3, by the 1-4, 1-2 or " "

Bridgeton, Jan. 9. GEORGE DONAGHAY

D. McBRIDE. J. A. FITHIAN.

HAY, COAL, AND WOOD.

The subscribers having purchased the interest of R. Dare & Son in the above business, would invite the attention of the inhabitants of Bridgeton and vicinity to their stock.

WOOD and COAL,

Of superior quality,

Delivered to any part of the town,

At prices as low as can be obtained at any other establishment.

WOOD
READY SAWED and *SPLIT* for the Stove

HAY WANTED

For which the highest market price will be **Paid in Cash.**

N. B.—ORDERS left at Robeson & Whitaker's Drug Store, will be promptly attended to.

Jan. 4. McBRIDE & FITHIAN.

WATCHES, JEWELRY & SILVERWARE.

The undersigned would respectfully invite your attention to his well selected stock of Fine Gold and silver WATCHES, Fine Gold JEWELRY, of every kind and variety of styles—comprising all of the newest and most beautiful designs.

Also, SOLID SILVER WARE, equal to coin—and the best make of Silver Plated Ware. Each article is warranted to be as represented.

☞ Watches and Jewelry carefully repaired and satisfaction guaranteed.

JACOB HARLEY,
(Successor to Stauffer & Harley,
3m.w. No. 622 MARKET Street, PHILAD'A.

ISAAC K. STAUFFER,
Watch Maker & Jeweler.

MANUFACTURER OF
SILVER WARE & Importer of WATCHES,
No. 148 NORTH SECOND St., Corner Quarry
PHILADELPHIA.

HE has constantly on hand an assortment of Gold and Silver Patent Lever, Lepine and Plain Watches; Fine Gold Chains, Seals and Keys, Breast Pins, Ear Rings, Finger Rings, Bracelets, Miniature Cases, Medallions, Lockets, Pencils, Thimbles, Spectacles, Silver Table, Dessert, Tea, Salt and Mustard Spoons; Sugar Spoons, Cups, Napkin Rings, Fruit and Butter Knives, Shields, Combs, Diamond Pointed Pens, &c.—**all of which will be sold low for Cash.**

M. TOBIAS & CO's best quality full jeweled Patent Lever Movements constantly on hand; also other Makers of superior quality.

N. B.—OLD GOLD AND SILVER BOUGHT FOR CASH.

Sept. 5th, '63. 1y.

JACOB HARLEY,

(SUCCESSOR TO STAUFFER & HARLEY,)

No. 622, **Market St.,** Philadelphia.

Dealer in Fine Gold and Silver Watches; Fine Gold Jewelry; Solid Silver Ware, and the best make of Silver Plated Ware. Constantly on hand—a large assortment of the above goods at low prices.

Watches large Fine Gold Watches, by skillful workmen; also, Jewelry repairing, Engraving and all kinds of business done to order, at short notice.

☞ Don't forget the old stand, No. 622, Market Street, Philadelphia.

apr16, 6m.

Spring Arrangement.

ON and after Monday, Apr. 25th the Cedarville and Bridgeton Stage will leave Cedarville every Tuesday, Wednesday, Thursday, Friday and Saturday morning at 8 o'clock—and every Monday, Wednesday, and Friday morning at 10 minutes of 6 o'clock, to connect with the 6½ train from Bridgeton to Philadelphia.

The regular train will leave Cedarville every morning at 8 o'clock except Mondays.

A. TATHEM, Agent.

Leaves every morning (Sundays excepted) at 11 o'clock to connect with the 3 P. M. train from Bridgeton to Philadelphia, which will be about 4½ o'clock.

All orders promptly attended to.

A. TATHEM, Proprietor.

Apr. 2, 1863.

HOUSE FOR SALE.

The subscriber offers at Private Sale, his Dwelling House and Lot, situated on the South West corner of Church and Pearl streets, near the Rail Road Depot in Bridgeton. The house is almost new, contains large and comfortable furnished rooms, downstairs and up, and has well of good water at the door shed. The lot is 40 by 140 feet more or less.

Possession given April 1st, 1863.

Law and Collecting Office, Commerce street.

ap. 30, '63. tf

IRON CLADS,

IRON CLADS. IRON CLADS.

PRAIRIE FLOWER

PRAIRIE FLOWER, PRAIRIE FLOWER.

GOLDEN HARP,

GOLDEN HARP,

GOLDEN HARP

Heaters, Ranges, Gas Ovens

Cook Stoves, Parlor Stoves, Wood Stoves, Coal stoves, Bed Room Stoves and Dining Room Stoves. Stoves of all kinds, and at low prices can always be found at

ELMER'S.

Having enlarged our Store and increased our stock, we are now prepared to offer to the public a larger and better assortment of Stoves than ever found in this market. Our new Stove the

IRON CLAD,

is admired by all for its plainness and beauty. Its advantages are numerous; the Oven is large and perfectly ventilated, high under the fire box, making it very roomy, and the fire box is longer than in any other stove sold. Castings are very heavy and plain, no deep carvings; easily blacked, and we confidently recommend it as a

Fuel Saver,

and Complete Baker. We have, also, the

PRAIRIE FLOWER

For Coal. This stove is so well known as the most

PERFECT COAL BURNER,
AND
GAS CONSUMER,

that it scarcely needs any recommendation from us. We would also call attention to a

New Patent Portable Heater

for warming Churches, Schoolhouses, or Private Dwellings, one of which can always be seen in operation at our store. These stoves will heat two or three stories with no more fuel than is required in any ordinary stove to warm one room.

The Subscriber has purchased the exclusive right to sell and use the above heaters and stoves in this county, under letters patent from the proprietor, and has made preparations to supply the largest demands. All goods warranted as represented or to be returned and money refunded. Call and examine our stock before purchasing elsewhere.

F. R. ELMER.

Oct 21, '63 Carll's Building, near the Bridge.

THE BEST.

Dare's Hindoo Ointment

FOR THE CURE OF

RINGBONE, SPAVIN,
Curbs, Windgalls, & other Enlargements.

Horsemen having cases which have resisted the use of Liniments, Oils, Embrocations, &c., should at once have recourse to this king of all remedies.

Curing upon scientific principles these ruinous diseases which disable or disfigure the horse, its practical effects have more than fulfilled the most sanguine expectations. Directions accompany each box.

REFERENCES.

James H. Flanigan, Ebenezer S. Ware, Benj. Dare, D. Coney, R. Laughey, John Fowler, Benj. Garrison, Capt. David Flewwelling and many others. Prepared only by FRANKLIN DARE, Druggist, Bridgeton.

☞ He has also for sale—Dade's Heave Powder, Roberts' and Barber's Horse Powders, Bromley, Frobisfield & Co.'s Cattle Powders, Tobias' Liniment, Dare's Horse Lotion, Fennigreek Seed, and preparations for Scratches, Galls, Colic, and other horse medicines. Boluses for horses, and other preparations put up to order. jun23, '60.

BRIDGETON BOOT AND SHOE STORE.

WE have now in store a large and complete stock of all kinds of Ready-Made

Boots, Shoes and Gaiters.

for men, women and children—suitable for

FALL AND WINTER WEAR.

Farmers and all persons engaged in out-door labor, would do well to call and see our

STOCK OF COARSE BOOTS.

MEN'S HEAVY BOOTS,
MEN'S HEAVY CALF BOOTS
MEN'S FINE CALF BOOTS.
BOYS' BOOTS OF ALL KINDS
LADIES' BALMORAL BOOTS,
LADIES' KID & MOROCCO BOOTS,
LADIES' LASTING GAITERS,
CHILDRENS' BALMORAL BOOTS
CHILDRENS' SHOES OF ALL KINDS

Constantly on hand. We will also make to order anything in our line at short notice. Call and see our stock and be convinced

HARRIS & DAVIS,
Carll's Building, near the Bridge.

Sept. 26, 1863.

WEST JERSEY RAILROAD. NOTICE.

The subscriber will on Monday, February 16th, commence making daily trips on the West Jersey R. R. Freight Train, from Bridgeton to Philadelphia, and buy or sell on commission, all kinds of

Grain, Seeds, and Country Produce.

The highest cash price will be paid for grain, produce, vegetables, &c., or they will be sold on commission in Philadelphia at the highest market rates.—The patronage of farmers and dealers along the line of the Rail Road is earnestly solicited.

Having taken the Store at No. 5 Arch Street Philadelphia, all kinds of Grain, Produce, &c., consigned to me, either by Rail Road, Steamboat, or Packet, will be sold on commission and prompt returns made.

Feb 'h WARREN D. WOOD

Wall Paper.

A NEW LOT

JUST ARRIVED

A large and splendid assortment of SPRING STYLES,

at various prices, with plain and fancy borders to suit.

Papering and Painting done at short notice on the most reasonable terms. SCULL & SON,

Laurel St., 2 doors above the First Presbyterian Church, Bridgeton, N. J. feb23

1864. CLOTHING. 1864.

LATEST STYLES.

WILLIAM S. JONES,
MERCHANT TAILOR AND CLOTHIER,
S. E. cor. Seventh & Market Sts.,
PHILADELPHIA.

Respectfully invites attention to his magnificent stock of Fine Clothing, got up in superior style, by tasteful and experienced artists, and offered for sale, at exceedingly

LOW PRICES

Also—to his large and choice variety of PIECE GOODS, for CUSTOM WORK, embracing selections from the finest productions, of both foreign and domestic manufacture.

WILLIAM S. JONES,
SUCCESSOR TO ROBERT H. ADAMS,
S E corner of SEVENTH & MARKET Streets.
[Apr. 16, 3m, j c. & c.]

BRIDGETON & GREENWICH STAGE.

RAIL ROAD LINE! On and after Monday, February 23, the stage will leave Greenwich at a quarter before 11 o'clock, A. M., Roadstown at 12 o'clock noon, and Shiloh at 12.20, and connect with the 1.20 P. M. train from Bridgeton for Philadelphia. Returning on arrival of Evening Train.

Fare through from Greenwich, Roadstown and Shiloh to Philadelphia, $1.15. The fare is the same from Greenwich to Philadelphia as from Bridgeton and there is nothing gained by walking to Bridgeton to take the cars; therefore it is earnestly hoped that the travelling community will patronize and sustain this stage line.

T. D. GLASPELL,
March 14, 1863. Driver.

T. J. McGUIGAN,
IMPORTER AND WHOLESALE DEALER IN
Fancy Goods, Notions, &c.,
Fireworks, Flags, &c.
MATCHES & BLACKING.
NO. 4 STRAWBERRY STREET,
(First Street above Second, between Market & Chestnut)
Philadelphia.

Ap. 2, 3m.

HEMLOCK RAILING.

Assorted lengths of Hemlock Railing. For Sale by HALL & BROOKS,
apr 9 Successors to H. J. Mulford & Bro

AIR LINE PACKET

BETWEEN BRIDGETON & PHILADELPHIA.

The Schooner Lydia, Capt. Reeves, will leave Bridgeton every Tuesday and Friday Morning, and will leave Philadelphia every Wednesday and Saturday.

Freight taken and attended to free of commission.

The Schooner Lydia has been fitted up with Cabin accommodations, and will be found a pleasant conveyance for passengers.

Freight received at Arch Street Wharf, Philadelphia, and at Bridgeton at the Store of the Captain on Board.

April 18, DAVID BLEW.

An Interesting History

OF A

DR. SCHENCK'S OWN CASE,

WHILE LABORING UNDER CONSUMPTION,

And how his Pulmonic Syrup, Seaweed Tonic, and Mandrake Pills act on the System, in Curing that Disease, and the

GREAT SUCCESS ATTENDING IT!

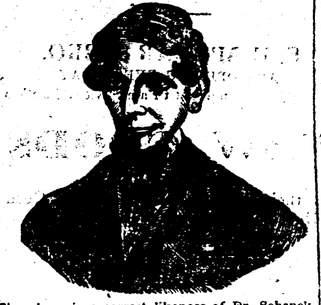

The above is a correct likeness of Dr. Schenck taken many years ago, after he had recovered from Consumption, by a course of his Schenck's Pulmonic Syrup." The likeness, although it is does not represent him as looking as bad as he was at the worst, yet it is in strong contrast with the hale and vigorous looks of the portrait below, which is the true likeness of him at the present time. The contrast between these two portraits is so great that many would not believe them to be the same person. Yet there are hundreds of persons in and around Philadelphia, who will recognize both portraits to be true representations. When the first was taken he weighed 167 pounds; at the present time his weight is 220 pounds.

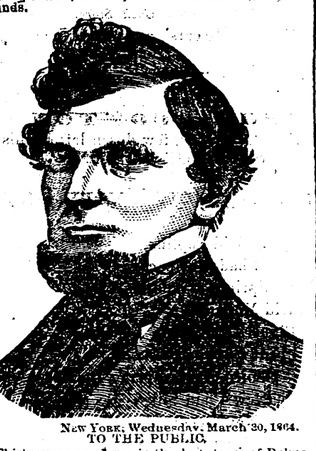

NEW YORK, Wednesday, March 30, 1864.

TO THE PUBLIC.

Thirty years ago I was in the last stages of Pulmonary Consumption, and given up to die. I resided in Philadelphia, and Dr. Joseph Parrish, then of this city, ordered me to Moorestown, N. J., a distance of nine miles, which took me two days to get there.—On my arrival I was put to bed, and I there laid for many weeks. This was my native place, where all my family lived and had died of consumption. Dr. Thornton, who attended my father in his last illness, was called, and gave me one week to fix up my affairs. He had seen all my family go that way, and thought I was to go, too. Then I heard of the remedies I now offer to the public, which cured me. It seemed to me that I could feel them penetrating my whole system.

They soon ripened the matter on my lungs, and I would spit off more than a pint of offensive yellow matter every morning. As soon as that began to subside, my cough, fever, pain, night sweats—all began to leave me, and my appetite became so great that it was with difficulty I could keep from eating too much. I soon gained my strength, and I have been growing in flesh ever since. For many years I have enjoyed uninterrupted good health, keeping the liver and stomach healthy with the Seaweed Tonic and Mandrake Pills, as I am of a bilious temperament. My weight is two hundred and twenty pounds. In my recovery people would send for me far and near, to see if their cases were like mine. For this purpose I pay professional visits in the large cities. The consumptives wish to see the one that makes these medicines, and who was cured of consumption by them. To make new lungs is impossible; but cavities in the lungs and chronic ulcerations of the bronchial tubes can be healed. Such cases are dying hourly under the ordinary treatment of physicians, and just such are cure I by the proper use of Schenck's Pulmonic Syrup, Seaweed Tonic, and Mandrake Pills.

I am now a healthy man, with a large cavity in the middle lobe of the right lung, the lower lobe very much hepatized and complete adhesion of the pleura. The left lung is sound, and the upper lobe of the right lung is in a tolerably healthy condition. The great reason why physicians do not cure consumption is they try to do too much; they give medicines to stop the cough, to stop chill, to stop night sweats, hectic fever, and by so doing, they derange the whole digestive powers, locking up the secretions and eventually the patient dies. After I make a careful examination of the patient with the Respirometer, and find lungs enough left to cure, I direct the patient how to use the three remedies. Remove the cause and they will all stop of their own accord. No one can be cured of consumption, liver complaint, dyspepsia, catarrh, cancer, ulcerated throat, unless the liver and stomach are made healthy. In New England the cancer, chronic catarrh, ulcerated throat, elongation of uvula, is more prevalent than in any other section of the country. This is frequently caused by a foul stomach. You may burn it out with caustic time and again, and all they will get is temporary relief. Correct the stomach and liver, and they will heal up themselves.

Good nutrition is the remedy. If you have any disease in any part of the body, it will remain there and decay more and more until you can get the stomach in the condition to digest food, and make new blood to take the place of the diseased matter. This is the only way to heal cavities in the lungs and ulcerated bronchial tubes. Correct the stomach and liver, and nature will do the healing. Many persons have an idea that certain medicines are great purifiers of the blood. When blood is once diseased it cannot be purified; it is diseased the same as the diseased matter in the system; but get the apparatus in order, the liver and stomach, and give it plenty of nurishing food it will make new blood, which will take the place of the diseased.

Schenck's Pulmonic syrup is one of the best preparations of iron in use, it is a powerful tonic of itself, and when the Seaweed Tonic dissolves the mucu in the stomach, and it is carried off by the aid of the Mandrake Pills, the Pulmonic Syrup is made into blood. This is the only way to cure consumption.—If I cannot get a good appetite, and food does not digest, I cannot cure the patient. Never mind the cough; remove the cause and it will stop of itself.—This is the most trouble I have with my patients in my room. They