West-Jersey Pioneer.

An Independent Family Newspape, Devoted to Agriculture, Arts, Education, Morality, Local and General News, &c.

$2.00 INADVANCE! BRIDGETON, N. J., SATURDAY, JULY 14, 1866. VOL. XVIII No. 958

Business Directory.

New Goods. New Goods.

AT

R. J Fithian & Son's.

SPLENDID AMERICAN PRINTS. DELAINES, SPRING STYLES, some very choice patterns.

BROWN & BLEACHED MUSLINS. The New York Mills' Bleached Muslins, the best in the market.

LINEN & COTTON TABLE DIAPERS, All widths. Pickings, Crashes, Cotton Flannels, Heavy Cotton Kerseys, for Mens' wear. Flannels, of all Colors.

Linen Skirting, Cheaper than Cotton.

A Fine assortment of

LANCASTER GINGHAMS!

Bagging! Bagging! Bagging!

A Superior Article!

QUAKER SKIRTS! BALMORALS, &C., &C.

QUEENSWARE!

EARTHENWARE!

STONEWARE!

GROCERIES!

A first-rate assortment of Groceries. Molasses, Coffee of all kinds; Sugar, Rice, Crackers, Cheese, Tobacco and Segars, Canipes, Kerosene Oil, Dried Fruits, &c., &c. Pure Spices, all kinds.

RAISINS, Figs, Currants, Citron, Lemons, Apples, Plums, &c., &c.

In fact, pretty much anything you may want to buy we can sell you, either for cash, or in exchange for all kinds of country produce. R. J. FITHIAN & SON, Broad & Franklin Streets.

(feb.20,'64.)

WEST JERSEY ACADEMY

Bridgeton, N. J.

JOHN GOSMAN, A. M., PRINCIPAL.

T. N. LITTLE, A. B., Classics and Mathematics, JAMES M. COLLINS, Book-keeping and English.

The services of competent teachers of Vocal and Instrumental Music, Drawing, and Modern Languages have been secured.

The annual session commences Wednesday, September 9th. Experienced and successful teachers have been engaged for the coming year.

Pupils may pursue either a Classical or Business course at the option of their parents. Special attentions given to Book-keeping and Surveying.

The location of the Academy is highly healthy. It contains a Library of over 500 volumes. The buildings are admirably adapted to school purposes.—The grounds are large, and every convenience is made to secure the comfort and progress of the pupils.

Terms for Board and Tuition, $60 per quarter, payable in advance.

For circulars and further information address the Principal.

aug. 20.

NEW MARBLE YARD

IN

BRIDGETON.

"IN UNION THERE IS STRENGTH."

Gibson & Appelgate

Having associated themselves in the Marble business respectfully inform their friends and the public in general, that they have opened a Marble Yard

ON LAUREL STREET,

A few doors North of the First Presbyterian Church, where they are prepared to furnish

Monuments, Tombs, Headstones, Posts

For burial lots, mantles, &c., of Italian or American Marble, at the shortest notice, and on the most reasonable terms IRON RAILING of all descriptions furnished at Philadelphia prices. Mr. Gibson having served a regular apprenticeship, and having had many years experience, hopes by strict attention to business to merit a liberal share of patronage. LETTERING and work of all kinds done in a superior manner, below Philadelphia prices

GIBSON & CO.

June 17, '65.y M. W. APPELGATE.

WATCHES AND JEWELRY,

Silver and Plated Ware,

AT

Isaac Laning's,

A FEW DOORS EAST OF THE BRIDGE, And opposite Whitekar's & Weaver's Tin Store.

GOLD AND SILVER AMERICAN, SWISS AND ENGLISH WATCHES,

GOLD CHAINS, FINE SETTS GOLD JEWELRY.

GOOD SILVER AND PLATED TEA, DESERT AND TABLE SPOONS,

CAKE BASKETS, CASTORS, BUTTER KNIVES, SUGAR SPOONS, &c.

All work on watches warranted to give satisfaction. All articles neatly engraved.

ISAAC LANING.

June 17, 1865.

CARLL & BETCHNER,

CONTRACTORS AND BUILDERS, DUBOIS' STONE BUILDING, COMMERCE ST., Near the Woollen Factory.

Having superior facilities, they are prepared to order at the shortest notice, on reasonable terms—Doors, Shutters, Blinds, Sash, &c., made to order.

R. R. CARLL, J. BETCHNER.

July 8, '65.y

JOHN ENGLISH,

PAPER HANGER,

mar10'66.y FAIRTON, N. J.

JOHN H. STOKES

Would call the attention of his Jersey friends to his large and attractive assortment of

DRY GOODS,

Now very much reduced in price.

French Merinoes, from $1.25 to $2.00.
French Poplins, all colors.
A lot of neat Striped Silks—desirable.
Long Shawls, in great variety.
DeLaines and Dress Goods, from 31 to 62½c.
Blankets and Flannels, all prices.
Bleached and Brown Muslins, best makes.
Towels, Toweling, Napkins and Diaper, in variety.
Cloths, Cassimeres and Vestings, large stock.
Gloves and Hosiery.
Ladies' and Gents' Handkerchiefs.
3 bales Russia Crash, 12½, 14 and 15 cts., a GREAT BARGAIN, at

JOHN H. STOKES'

Family Dry Good Store, 702 ARCH St., Philadelphia. Nov. 25, '65.tf

FINE AMERICAN,

ENGLISH AND SWISS WATCHES

Of the best and most celebrated makes, AT THE VERY LOWEST PRICES.

Also,

Fine Jewelry, of all Styles and Patterns.

SILVERWARE,

Such as SPOONS, FORKS, KNIVES, CUPS, AND NAPKIN RINGS.

FANCY ARTICLES,

Suitable for Wedding Presents, of all kinds.

PLATED WARE

In every variety.

Particular attention given to repairing Watches and Jewelry.

Gold, Silver and Diamonds bought or cash, by

N. RULON,

Aug. 5, '65.y 1028 Chestnut Street, Phila

WM. PRICE. J. S. RICHARDSON.

PRICE & RICHARDSON,

WHOLESALE DEALERS IN

FANCY & STAPLE DRY GOODS,

NO. 207 MARKET STREET, (ABOVE SECOND,)

PHILADELPHIA.

Feb. 17, '66.

THE MASON & HAMLIN CABINET ORGANS, forty different styles, adapted to sacred and secular music, for $80 to $600 each. Fifty-one gold or silver medals, or other first premiums awarded them. Illustrated catalogues free. Address, Mason & Hamlin, Boston, or Mason Brothers, New York.

Sept2. '65.smp.y

WATER WHEELS,

WIND MILLS, HYDRAULIC RAMS.

THE cheapest and best powers for pumping, Irrigation, churning, grinding, and other farm purposes. Also, Lift and Force Pumps of brass or iron; Lead, cast and wrought Iron Pipes; Bathing Tubs, Wash Basins, and all other articles in the trade, of the best makes and at fair prices.

Working models of our water wheels and hydraulic rams can be seen throwing water at our store. Also, self-regulating Wind Mills.

Our Terra Cotta Water Pipes and Drain Pipes are unsurpassed in cheapness and durability. Call and examine.

McCOLLIN & RHOADS, Plumbers and Gas Fitters, No. 1221 Market St., Phila. Nov. 26, '65.y

FRAMES, FRAMES.

GILT, MAHOGANY, WALNUT, and ROSEWOOD.

LOOKING GLASS, PICTURE, and

Photographic Frames

at low prices. CHAS. W. BLEW,

N. E. Corner Commerce & Pearl Streets,

Mar. 10. Bridgeton, N. J.

W. H. FLITCRAFT & CO.,

PAPER AND RAG WAREHOUSE

No. 22 SOUTH FIFTH ST.,

PHILADELPHIA.

☞ A general assortment of Writing, Printing, Manilla and Hardware papers, on hand or made to order.

W. H. FLITCRAFT. R. H. FORESTAL.

Jan. 27, '66.y

GROCERY & PROVISION STORE.

H. DILKS

Would inform his friends and the public in general that he has taken the store lately occupied by J. M. Moore, on Franklin street, opposite Moore's livery office, West Bridgeton, where may be found a general assortment of

Groceries AND PROVISIONS,

Such as sugar, molasses, tea, coffee, spices, tobacco, cigars, dried fruit, hams, dried beef, butter, eggs, brooms, brushes, earthen ware, &c. Country produce taken in exchange for goods or purchased for cash. ap 29

THE WEST JERSEY

Marl and Transportation Co

WILL DELIVER MARL ON THE WEST JERSEY RAILROAD

At the following prices per bushel—Terms, Cash on

Camden,	8½ cents.	Harding,	7½ cents.
Gloucester,	7¾ "	Monroe,	7¾ "
Westville,	7½ "	Pittsburg,	7¾ "
Woodbury,	7½ "	Palentine,	8½ "
Mantua,	6¾ "	Husted's,	8½ "
Glassboro'	6½ "	Finley's,	8¾ "
Union	7¼ "	Bridgeton.	9 "

This company will not furnish less than a car load at a station, nor less than five carloads to be deposited for the convenience of farmers between stations, and in all cases the charge to any point between stations will be the same as to the next station beyond. Where parties wish marl left, except at stations, a previous arrangement must be made with the authorized agent of the company. Each car contains 80 bushels. Allorders addressed to

J. C. VOORHEES,

Agent of W. J. Marl & Transportation Co., Glassboro', N. J. Nov 5

Jones' Old Established One-Price Clothing Establishment

NO. 604 MARKET STR., PHILADELPHIA.

Jones' policy which has proved of such great satisfaction both to his friends and the public, has demonstrated the fact, that ONE PRICE is the proper basis on which to do business. Many persons who are not able to judge of the value of any article, are glad to avail themselves of the opportunity of purchasing where they can secure what they want at the same price as their neighbors. Others, not liking to ask the dealers to take less, are often obliged to pay too much for an article. To meet this want Jones' one price Store has been established, and having worked well for fifteen years, has gained many friends.

Strangers visiting Philadelphia would do well to call, as they will find one of the best stocks of ready-made Clothing in the city; while those wishing their garments made to order can secure them at the shortest notice.

[illegible]

Sign of the Crescent, 604 Market Street, PHILADELPHIA.

oct 8

PATRONIZE THE SOLDIER

BY BUYING YOUR CLOTHING AT THE

PHILADELPHIA

CLOTHING EMPORIUM,

Commerce St., Bridgeton, N. J.

The undersigned, late of the 7th New York Artillery, take pleasure in announcing to the citizens of Bridgeton and surrounding country that they have opened a branch of their

Celebrated Clothing Establishment

In this place, Commerce Street, Next door to D. P. Elmer's Assessor's Office, on the west side of the Creek,

Where will be found a large assortment of well made and superior

READY-MADE CLOTHING

of every variety of style, cut and finish, manufactured under their own immediate supervision and direction, of the best material, and a prices far below their value.

☞ Please give us a call before purchasing

KIRSCHBAUM & Co.,

mar10'66.y Bridgeton, N. J.

MAGEE'S

ENVELOPE MANUFACTORY, 316 CHESTNUT STREET.
MAGEE'S BLANK BOOK MANUFACTORY, 316 CHESTNUT STREET.
MAGEE'S PRINTING OFFICE, 316 CHESTNUT STREET.
MAGEE'S STATIONERY STORE, 316 CHESTNUT STREET, PHILADELPHIA, PA.

N.B.—Orders punctually attended to.

Jan. '66.

S. E. M'GEAR & BRO.,

CHEAP DRY GOODS AND

TRIMMING STORE.

GROSSCUP'S BUILDING, Commerce and Laurel St., Bridgeton, N. J.

S. E. M'GEAR. F. M. M'GEAR.

H. LANING,

SURGEON DENTIST.

H. LANING, having pursued a regular course in Dentistry, with the most skillful Dentists in New Jersey and Philadelphia, would offer his professional services to all who may see fit to give him a call. All work warranted to give satisfaction, or no charge.

OFFICE—in the Building opposite the Surrogates Office. Entrance to the Dental Departement through the Hall adjoining the Jewelry Store.

mar 2.

NEW STORE. NEW GOOD.

SHEPPARD & GARRISON,

DEALERS IN

Fancy & Staple Dry Goods,

HOSIERY, GLOVES, HANDKERCHIEFS, and Fancy Dress Trimmings,

Commerce Street, opposite the Clerk's Office,

BRIDGETON, N. J.

D SHEPPARD. A. R. GARRISON.

March 9, 1861.

J. C. KIRBY,

Surgeon Dentist,

Respectfully offers his professional services to the inhabitants of Cumberland County and the public generally.

OFFICE—in the row of brick building.

5 Doors West of E. Davis & Son's Hotel,

Feb. 2, 1861. BRIDGETON, N. J.

PACIFIC HOTEL,

170, 172, 174 and 176 Greenwich Street,

(One Square West of Broadway,)

BETWEEN COURTLANDT AND DEY STS, N. Y.

JOHN PATTEN, Jr., proprietor.

The Pacific Hotel is well and widely known to the travelling public. The location is especially suitable to merchants and business men; it is in close proximity to the business part of the city—is on the highway of Southern and Western travel—and adjacent to all the principal Railroad and Steamboat depots.

The Pacific has liberal accommodation for over 300 guests; it is well furnished and possesses every modern improvement for the comfort and entertainment of its inmates. The rooms are spacious and well ventilated; provided with gas and water; the attendance is prompt and respectful; and the table is generously provided with every delicacy of the season.

The subscriber, who, for the past few years, has been the lessee, is now sole proprietor, and intends to identify himself thoroughly with the interests of his house. With long experience as a hotel-keeper he trusts, by moderate charges and a liberal policy, to maintain the favorable reputation of the Pacific Hotel. JOHN PATTEN, Jr.

Sept. 2, '65.jl-y

NEW GOODS

A large and well-selected stock of

WATCHES,

JEWELRY, VIOLINS,

ACCORDEONS.

ALL NEW GOODS! NEW STYLES!

AT

REDUCED PRICES!

OPPOSITE THE SURROGATE'S OFFICE,

And next door to

SHEPPARD & GARRISON'S DRY GOOD STORE.

The Finest Styles of

JEWELRY

Ever offered to the public.

Just received, a large lot of fine

HUNTING CASE

WATCHES,

AT

VERY LOW PRICES!

FINE

VIOLINS & ACCORDEONS.

All repairing attended to promptly, and warranted, by

J. M. LANING,

Opposite the Surrogate's Office, Bridgeton, N. J.

Dec. 16, '65.

DARE'S

NEW DRUG STORE!

At the Old Stand.

F. Dare would call the attention of his friends and the public to his large and renewed store and stock, at the old location, corner of Commerce and Cohansey streets, Bridgeton.

Physicians

And others are informed that he has secured the services of a competent pharmaceutist, and is prepared to fill medical orders satisfactorily and promptly. Prescriptions carefully and correctly compounded.

MEDICINES.

A new lot of drugs, chemicals, and medicines, selected with care, of the best quality, and at reduced Clothing Store above [illegible]

LADIES,

Your attention is invited to the stock of stationery, perfumery, extracts, cosmetics, fancy goods, d[illegible] olors, &c.

THE YOUNG FOLKS

Will b[illegible] in the display of [illegible] knives, [illegible] toys, pictures, [illegible] nuts, fruits and delicious candies [illegible] ops, lozenges, fig paste, plain ca[illegible] bons, nut candies, nut drops an[illegible] tionery, sugar almonds [illegible] candy.

Patent Medicines,

All the best popular preparations of the day.

PAINTS.

White Lead, Zinc White, China Gloss, Fancy Colors, Varnishes, Paint Brushes, Linseed Oil, Spirits Turpentine, Benzine.

TOBACCO.

Extra fine navy, flounder, twist, cavendish, natural leaf and fine cut chewing tobacco.

CIGARS.

Three qualities, good, bad and indifferent, at corresponding prices, to which he has lately added a fourth—rat tails.

GARDEN SEEDS.

Garretson's, Johnson, Robbins & Co., Comstock & Ferre, Buist's and Landreth's Garden Seeds. Also, a beautiful collection of

FLOWERS IN BLOOM,

from Buist's celebrated green-houses, Philada.

Dare's Family Medicines.

CHOLERA SPECIFIC

Is an indispensible medicine for the coming heated term. Every family and every traveller should have it.

FAMILY LINIMENT,

Of universal service for pains or hurts in man or beast.

HINDOO OINTMENT.

The best cure for ringbone, spavin, splint and similar diseases in horses.

EXTRACT JAMAICA GINGER.

Unrivalled as a warming stimulant in colic, &c.

DARE'S COUGH SYRUP,

Composed of tar, wild cherry, &c., has given great satisfaction as a cure for coughs, colds, &c

☞ The public are invited to call at Dare's Drug Store. may 20 y

M. A. JONES'

Celebrated Ne Plus Ultra Skirts!

Every Skirt warranted and kept in order six months free of charge.

Sold only at No. 17 North Eighth Street, Over Partridge's Trimming Store.

None genuine unless our name and number is stamped upon the waistband. Extra length Skirts and with any size waist, made to order at the shortest notice.

OLD SKIRTS MADE OVER AND REPAIRED EQUAL TO NEW.

Misees' and Children's Skirts, of all sizes and styles constantly on hand. nov 19 64 1y

ICE! ICE!

A FULL supply of a superior quality of Ice, can at all times be obtained at the Store of Robeson & Whitaker, which will be furnished to customers in quantities from three pounds to a ton weight. Our supply is inexhaustible.

Families will be supplied at their residences during the season, by calling at the Store, leaving their orders and place of residence.

may 12-3m ROBESON & WHITAKER.

FURNITURE! FURNITURE!!

H. F. HOOVER respectfully informs his friends and the public generally of West and South Jersey, in want of FURNITURE, that they will find it greatly to their advantage to purchase at his Warehouse, where they will find a large stock of the modern styles to select from.

The subscriber begs to say that his facilities for manufacturing, and buying his materials for cash—having no apprentices, but employing the best workmen—enables him to offer great inducements to those in want of really good Furniture at low prices, as he much prefers the "nimble sixpence" to the "slow shilling."

All goods bought at his Warehouse will be warranted, and if intended for the country will be packed with care and dispatched.

H. F. HOOVER.

No. 230 S. Second St., below dock, west side,

CONSUMPTIVES,

READ WHAT DR. SCHENCK IS DOING.

DR. J. H. SCHENCK—

DEAR SIR:—I feel it a duty I owe to you, and to all who are suffering under the diseases known as Consumption and Liver Complaint, to let them know what great benefits I have received from your Pulmonic Syrup and Seaweed Tonic in so short a time. By the blessing of God it has cured me thus far.

Dr. Schenck, I will now make my statement to you, as follows:—About eighteen months ago I was attacked with a severe cough, and it settled on my lungs, I could not retain anything I ate, and suffered with evening fevers and night sweats. I was very much reduced. The whites of my eyes were very yellow; likewise my skin; my appetite all gone, and unable to digest what I did eat; bowels swollen, irregular and costive. I was very low-spirited, and had such violent spells of coughing when I laid down at night and when I arose in the morning that they would last one or two hours.

I then would be nearly exhausted, and was entirely unable to lie on my left side. I cannot describe my wretched suffering as I would wish to do. Every organ in my body was diseased or deranged. Such was my situation at this time, and I was confined to my bed from the last of February, 1862, to June, 1862, not able to sit up. I had the best of medical attendance the whole of the time. My cough was so very bad that it racked me very much. I at this time raised a large quantity of thick, yellow, offensive matter, sometimes with blood, and it was generally accompanied by nausea and a furred and thick coated tongue. At the time of coughing so badly I would have sharp, shooting pains in my left side and heart, night sweats, and soreness all through my whole chest; had much inward fever, pain in my back and under my shoulder blades and in the small of my back, and at times so severe that it would throw me into spasms. Now my physician gave me up to die. Others I had, and the best of them, but they could do nothing for me, and at that time I was nothing but skin and bones. I then was in the western part of Missouri. In June last we left there for the East, and in August last we came to New York, and I was so reduced that I could only walk a little with my husband's help. After I had been here a short time the salt water breeze made me feel much better for a time and then I had again to call a physician for aid. We had four of the best physicians of New York on the diseases of the lungs, and doctors of all kinds, but of no avail. They said I was past cure, and that my lungs were too far gone for any one to cure me. But at this time I was on my feet about the house, not able to do much of anything. In November last I grew worse, and the consumption diarrhea set in and lasted about eight weeks. We had tried all and everything that I could grate at, like a dying person for my disease—consumption and liver complaint—but of no avail

In January, 1863, I was brought down again on my bed, and was not expected to live the night out. My husband stayed at my side, and other friends, and they all give me up to die. At this time every one who saw me did not think I would ever leave my bed a living woman. The first night I was attacked with spasms, and was deranged most of the time. A friend, Mrs. Harris, came to see me the last of the week, and brought the SUNDAY MERCURY to me to read on account of a great cure performed by Dr. Schenck. She read it to me, and it was so much like my disease that I asked my husband to go and see him for me. At this time I had given up all hopes of ever getting well again, and made my peace with God, to be ready whenever He called for me.

On the 27th of January, 1863, my husband called on Dr. Schenck, 32 Bond street, New York, and stated to him my case, with a request for him to call and see me, which he did, and examined me with the respirometer.—When he was about to go I asked him if he could cure me. His reply was: "I cannot tell, both lungs are diseased, and the bronchial tubes are affected on both sides" And yet he seemed to think there were lungs enough left to effect a cure if the diarrhea could be stopped. He said in order to do this, he would have to give me Mandrake Pills in small doses at first, to carry off the morbid matter, and then, with astringents, he hoped to check it, which he did, but the constant coughing, night sweats, and diarrhea had prostrated me so that he was afraid my vital powers were too much prostrated ever to rally, and yet he seemed to think if I could live to get enough Pulmonic Syrup through my system to cause expectoration, there were lungs enough left for me to recover. He wished me to try the Pulmonic Syrup and Seaweed Tonic at once, saying it would do me no harm, if it did me no good. The first week it seemed to give me strength, so that on Sunday after I sat up in bed and sat heavily for a sick woman; but the next week I lost all hope and wished my husband not to give me any more medicine. But the doctor had warned him of this, and when the medicine was clearing out the system it made them feel somewhat restless, and to persevere; and he insisted on my taking it; and now I feel the benefit of it. For after eight days I began to gain my strength, and with the exception of a cold that put me back some, I have been gaining strength of body, my cough is going away, and all my pains are gone; no soreness of the body, my bowels are regular, and my breath is sweet, and I thank God that I am now going about, and sew and read as well as ever I could. I have taken sixteen bottles of the medicine, eight of each. I now have a good appetite and rest well at night; my cough does not trouble me in getting up or lying down. I would here say to the afflicted with consumption or liver complaint, that Dr. Schenck is no humbug. You can rely on what he says. Delay not [illegible] trifle with these diseases. If you [illegible] and any one wishing to kn[illegible] at my residence, 117 [illegible]

MARY F. FARLOW.

We, the undersigned [illegible] of New York, are acquainted with Mrs. [illegible] and know her statement to be true. We also know the use Dr. Schenck's Pulmonic Syrup and Sea[illegible] and believe that to [illegible] her preservation from a premature [illegible]

F. FARL[illegible] 676 Greenwich st.
EUGENE [illegible] 676 Greenwich st.
Mrs. EUGENE UNDERHILL, 676 Greenwich st.
AUGUSTA UNDERHILL, 676 Greenwich st.
A. F. HARRIS, 117 West Houton st
EMILY GLOVER, 117 West Houton st.
J. L. COLE 33 Cottage pl.
M. A. LEIGHTON, 463 Broadway.
Mrs. BENJAMIN CLAPP, 19 Amity pl.

I am well acquainted with Mrs. Mary F. Farlow, and with her husband, Mr B. Farlow, they having, for a few months past, attended at my church, and I am convinced that any statement which they might make may be relied on as true.

JOHN DOWLING, D.D.
Pastor of Bedford st. Baptist Church, New York.

The above case, as described, is perfectly correct. I know it to be true. Yours, T. B. MILLER,
Pastor of Hancock M. E. Church.

Dr. SCHENCK will be professionally at his principal office, No. 15 NORTH SIXTH Street, corner of COMMERCE, PHILADELPHIA, every Saturday, from 9 A. M. until 4 P. M. No. 32 Bond street, New York, every Tuesday, from 9 to 3; No. 38 Summer street, Boston, Mass., every Wednesday, from 9 to 3, and every other Friday at 108 Baltimore street, Baltimore, Md. All advice free, but for a thorough examination of the lungs with his Respirometer, the charge is three dollars.

Price of the Pulmonic Syrup and Seaweed Tonic, each $1 50 per bottle, or $7 50 per half dozen. Mandrake Pills, 25 cents per box.

For sale by all Druggists and Dealers.

Dec. 2, '65.y

MOLASSES.

WE have now in store, and offer for sale at the lowest market prices,

Choice New Orleans Molasses,
Choice Porto Rico, "
Prime Sagua & Muscovado do.
English Islands & Cuba do.

A full stock

Syrups and Sugars

always on hand, and sold at refiners quotations.

REEVES & PARVIN,

45 North Water Street, and
46 North Delaware Avenue,

ap 28 Philadelphia.

MARBLE YARD.

LAUREL ST., above Commerce,

BRIDGETON, N. J.

THE subscriber would respectfully inform his friends and the public that having on hand a large stock of

Italian & American Marble

finished and unfinished, is prepared to execute with promptness and despatch, all orders for

MONUMENTS, TOMBS, POSTS,

and grave work generally. Particular attention given to inscriptions in

HEBREW, GERMAN, OLD ENGLISH TEXT,

Ornamental and Plain Letters.

Elegant Headstones and Tombs for Children.

mar 17, '66. G. W. CLAYPOOLE.

MORO PHILLIPS'

GENUINE IMPROVED SUPER

PHOSPHATE OF LIME.

STANDARD GUARANTEED.

For sale at Manufacturer's Depots—

NO. 27 NORTH FRONT ST., PHILADELPHIA, PA.

NO. 14 BOWLY'S WHARF, BALTIMORE, MD.

and by dealers in general throughout the country.

The material of which

MORO PHILLIPS' PHOSPHATE

Is manufactured contains fifty per cent. more Bone Phosphate than Raw Bone, therefore it is more durable.

Five years' experience has proved to the farmer that it is not only as active but a lasting manure.

Price $55 per ton—2,000 lbs.

Discount to Dealers.

MORO PHILLIPS, Sole Proprietor and Manufacturer.

Dec. 23, '65.y

Fourth of July Oration.

The oration which we print below was delivered on July Fourth in the Commerce St., M. E. Church of this city, by Rev. L. O. Manchester, and received the warm appreciation of all who were permitted to listen to it:

"Ninety years have passed away since there was proclamation unto the world that we were a free and independent people. Not yet a hundred years gone by, not yet a century passed, but, what a great and mighty nation have we become. How wide our boundaries, how enlarged our domain, how numerous our people.—Truly may we say in the language of holy inspiration: "What hath God wrought?" As it was true of that ancient nation whom God raised up to become his peculiar people over whom in fraternal love He stretched out his hand in blessings—so of us, God hath blessed. He hath prospered, He hath led onward to greatness. Then to Him let the peans of praise be sung, and the glory and honor be given.

Every people, every race, have their periods of heroism. When ancient Israel departed from Egypt, and made choice to serve the one true and living God, rather than worship Egyptian idols, and enjoy and delight them in the sensual abundance of the Nilus, that with them was a period of heroism. When the legions of Rome were beaten, and her armies defeated and vanquished, when the great Carthigenian general, with his victorious hosts, was pressing hard upon her gates, and her enemies thought verily her destruction is now near at hand, and the proud city will soon be humbled in the dust, yet, notwithstanding her peril and danger, so great was the confidence of her sons, in her ultimate triumph in the destiny of the eternal City, that the grounds upon which her foe encamped, lost none of their value in the public market. This was heroic conduct, and it received its reward, even that of deliverance. So may we proudly point to our periods of heroism, none more exalted, never excelled. We see its sterner manifestations in the emigration of the Pilgrim Fathers, who sacrificed the endeared associations of life, with money and the conveniences of civilization, and passed to a land of wilderness, that they might worship God agreeable to the dictates of conscience. We behold it in the noble, but firm and dignified resistance of our Revolutionary sires to the oppressions which another would have bound upon them, and in their final success in establishing a nation, whom to-day we contemplate standing forth in bold relief amid the front ranks of the great nations of earth, who lifting up her voice to one of the world's mighty rulers, demands that his armies afflicting a sister nation shall be removed, and the answer returns it shall be done, and who again demands of another, withhold thy soldiers from going forth to oppress a sister republic, and again it is said it shall be done.

So, too, we are permitted to live in an age of heroic deeds and national greatness. We have seen love of country firing the patriots heart, we have marked the compressed lip, the flushed brow, the stern countenance, the flashing eye, the firm decisive tread, the clenched hand indicative of a righteous and patriotic indignation against traitors who would have crushed and humbled in the dust of destruction, the noblest and the best government ever having existence upon earth. We have seen thousands going forth to suffer, yielding life, periling all, for their country's honor, for the perpetuation of her fame and glory; and the continuation of her blessings of civil and religious enjoyments unto coming generations.

Aye, and we have our heroines as well as heroes. Mothers have said, their souls thrilled with love for their boy, "go, my son, your country calls." Wives have said, with throbbing, aching hearts, "go, my beloved, your country need your help." In solid columns they come from the North, from the East, from the West, and, thank God, the enslaved from the South, and shoulder to shoulder, side by side they pressed hard upon the traiterous foe, and wrought for them destruction.—Then was there battlings for our homes, for our rights as freemen, for freedom and liberty for all, for the defense and sustainance of the truth, for all the sacred endearments of life, they fought to hurl back treason's hand, which would have laid its defaming touch upon the hallowed institutions left us by our noble sires.—Then were deeds of greatness accomplished—deeds which shall never be forgotten. In the grateful heart of a redeemed nation they shall live enshrined. So long as our lofty mountains lift their summits toward heaven, as long as our broad rivers flow on toward the mighty sea, so shall these deeds of noble heroism be remembered.

We stand forth before the world a great nation. Great in all the departments of greatness. Great in science, great in the arts, great in literature, great in skill, and indomitable in war, great of strength and durability in government, great in influence, and power of example. The action of our influence upon the nations of Europe is not superficial and limited, but it is a power that is felt, a power that acts, an which agitates, and moves with mighty impulse the masses, that shakes to their foundation the thrones of kingdoms and empires.—Hence we are looked upon with ill will by all those who cling to the principles of civil despotism, but are viewed with hope and reverence by those who long for, and expect, emancipation from political tyranny. This explains to us the reason why the European governments generally were averse to our success in the late fearful contest through which we have just passed, and why they were desirous, and hoped, in the success of the rebellion.

The monarchies of Europe fear our influence, for it is mighty and prevails; it has brought from them concessions in favor of the masses, and it is slowly but surely tending to the destruction of despotism. England's aristocratic government hates our free institutions, and mocks at the great principles of our growth, and loves not the grand idea that all men are free, or ought to be free and equal, and help to govern themselves. England's rulers are at enmity with these principles, but her yeomanry are coming to understand them, and they reconized that it was for these we were contending in our late struggle with rebellion, and forbade any interposition.

So, too, in him who styles himself "the nephew of his uncle" we had a keen subtile enemy, who would have rejoiced could he have seen us rent and riven asunder as a nation, for then he might have successfully performed his purposes, and accomplished his designs in the south-western part of our continent.—But they were not to interfere. Raised up evidently as we have been of God, for in our past history we can see the movings of Providence, the work designed for us had not yet been completed, in fact scarcely begun. In the days of our darkness, while treading the wine press of fierceness and of wrath, while the judgements of heaven in ominous lowerings were suspended over us, and while fearful discharges of destruction were smiting thousands with a bloody death, faith for our preservation with many failed, hope was faint within them, and the gloom of despair was about them, and they believed our end as a nation was near at hand. But never could I in our greatest hour of peril believe this. When I thought upon the history of nations in the past, when I saw that it was only when their work had been completed that they passed away, and when I thought upon their period of duration compared with our brief existence, I could not believe our work done, nor the end of our years near at hand. I knew not but we might be brought to the very verge of destruction, fearfully scourged and punished with terrible rigor, but that we should be destroyed, I could not reconcile with the apparent design of a just God. I viewed all as a disciplinary preparation making us ready for a great work. I never advanced so far into the regions of skepticism as to believe that God had no part in the great contest. But I saw the workings of God in our midst. His Fatherly eye I reconized as looking down upon us in tenderness and mercy. I heard the stately steppings of His feet, I saw his hand of Divine power molding and forming the great events of the hour. I looked for, and expected, a day of triumph and success, I believed that victory would rest upon our national banner. The day of triumph has come. The shout of the victor, and the song of peace have commingled, and the blessings of happiness have fallen upon the hearts of the people. There is a work of lofty grandeur for us to perform. We are now a mighty nation, but I believe our influence shall widen, that it shall enlarge, that it shall rise higher, that it shall sweep onward until it shall overleap all barriers, and drop in golden lines of beauty, and silvery light upon all the nations of earth. Already through the wide ramnifications of our charitable societies we are nearly in all the realms of earth lifting up our voice of protestation in favor of God and humanity; pronouncing against idolatory, superstition, tyranny and oppression.

This to us appears to be our present position amid the nations of earth.—Surely it is one of which we may be proud, and over which we may reasonably rejoice. Well may we say, as an other has eloquently said "God is on the side of free institutions. Eternal right is on the side of our young republic. Humanity in its true and common impulses the world over is on the side of our republic and against its perpetuation, no emperor, no aristocracy can prevail in the face of feelings like these while we do right and stand true to the destiny that God has ordained for us." We are progressing. With the world, with society, with truth we are advancing. Public opinion is being revolutionized, and the basis of political belief is being changed. Political dogmas which but a short time past were popular, are now obsolete, and without favor. Four millions of bondsmen stand forth as freemen in our midst to-day. And this fact now realized was but a little while since, regarded as the wild dreamings or as the mad ravings of an enthusiast. That foul blot is now wiped from off our national escutcheon.—We are being disentangled. We are springing into a new existence; the light of truth is dispersing the darkess with every cycle of earth, we are rolling "onward toward that brighter day when heaven and earth meet in peace and kiss each other." Let us go on battling for truth and right, and as we labor and toil heaven smiles, God favros, and the common instincts of humanity throughout the world approves;—we cannot fail if we are true to God and common humanity.

In Dresden there is an iron egg, the history of which is something like this:—A young prince sent this egg to a lady unto whom he was betrothed. She received it, held it in her hand, but looked with disdain upon the gift. Indignantly she cast it to the ground. But as it touched the ground a spring cunningly hidden was opened and out rolled a silver yelk. A spring in the yelk was touched and within was a golden chicken. A spring in the chicken was touched and within was a ruby crown. A spring in the crown was touched, and within this was a diamond marriage ring. So God in his mystery threw down to us an iron egg. We looked upon it and with sad hearts we thought upon its brood of sorrows; but as we let it fall a spring was touched and out rolled a silver yelk, which spread like a broad shield of patriotism over the land after the dismantling of Sumpter. And when again the spring was touched, there came out not a single golden chicken, but a whole brood, from the North, from the East from the West and the true and noble from the South, with the downtrodden and oppressed.—And in these was a spring when touched gave us a ruby for a crown. The victory of Donelson, of Pittsburg, of Vicksburg, of Atlanta, of Savannah, of Gettysburg, of the Wilderness, and the final crowning victory of Richmond. And when all these rubies are gathered we have a crown of victory for the nation, and in this crown we find a spring which when touched within we find the diamond ring of Union, unbroken still, and with God's help we have put it on the nation's finger and we mean she shall wear it evermore.

Selling Chickens to the Legislature.

While the Legislature of Missouri was in session, a few years ago, a green fellow from the country came to Jefferson to sell some chickens. He had about two dozen, all of which he had tied by the legs to a string, and this being divided equally, and thrown across his horse or his shoulder, formed his mode of conveyance, leaving the fowls with their heads hanging down, with little else of them visible than their naked legs, and a promiscuous pile of out-stretched wings and ruffled feathers. After several ineffectual efforts to dispose of his load, a wag to whom he made offer for sale, told him that he did not want chickens himself, but perhaps he could sell them at that large stone house over there (the Capitol), that there was a man over there buying, on speculation, for the St. Louis market, and no doubt he could find a ready sale.

The delighted countryman started, when his informer stopped him.

"Look here," says he, "when you get over there, go up stairs and then turn to the left. The man stops in that large room. You will find him sitting at the other end of the room, and is now engaged with a number of fellows buying chickens. If a man at the door should stop you don't mind him. He has got chickens himself for sale, and tries to prevent other people from selling theirs. Don't mind him,—but go right ahead."

Following the directions, our friend soon found himself at the door of the Hall of Representatives. To open it and enter was the work for a moment. Taking from his shoulder the string of chickens, and giving them a shake, to freshen them, he commenced his journey towards the speaker's chair, the fowls, in the meantime, loudly expressing, from the half-formed *crow* to the harsh *quaark* their bodily presence and their sense of bodily pain.

"I say, sir,"——Here he had advanced about half down the aisle, when he was seized by Major. Jackson, the doorkeeper, who happened to be returning from the clerk's desk.

"What the devil are you doing here with these chickens; get out sir, get out," whispered the doorkeeper.

No you don't, though, you can't come that game over me, you've got chickens yourself for sale, get out yourself and let me sell mine. I say, sir, (in a louder tone to the Speaker) are you buying chickens here to day? I've got some prime ones here."

And he held up his string and shook his fowls until their music made the walls echo.

"Let me go, sir," (to the doorkeeper) let me go, I say. Fine lage chickens (to the speaker,) only six bits a dozen."

"Where's the sergeant-at-arms," roared the speaker, "take that man out.

"Now don't, will you, I ain't a bit hard to trade with. You let me go (to the doorkeeper), you've sold your chickens, now let me have a chance. I say, sir, (to the speaker in a louder tone) are you buying chickens to"——

"Go ahead," "at him again," "that's right," whispered some of the opposition members, who could command gravity enough to speak, "at him again." "He'll buy them" He only wants you to take less—at him again."

"I say sir, (in a louder tone, the speaker)—

The Pioneer.

E PIONEER HAS A LARGER CIRCULATION THAN ANY COUNTY PAPER IN SOUTH JERSEY.

Only $2.00 per Year in Advance!

Bridgeton, July 14, 1866.

JAMES B. FERGUSON, Editor.

THE PARTIES.

The prominent parties of the land are hard at work busily arranging their several programmes for the ensuing campaigns, and their meaning may be foreshadowed with tolerable accuracy from such indications as their action betrays. The old abolition party is about defunct except as it exhibits an occassional appearance of galvanic life under the thrilling eloquence of that eratic though wonderful man, Wendell Phillips. Probably there is no man in the United States besides him who can keep a dead issue before the people, and animate it by the pure force of burning words with all the appearances of vitality. Many years ago we saw him in the Metropolitan Hall in New York for nearly an hour provoke an audience who had come to hiss him down; to their point just below where they would use personal violence, until their very efforts produced exhaustion when he went on for an hour in one of the most brilliant speeches full of the most irritating invective and biting sarcasm which was then listened to with undisturbed attention till its close. But even the power of this wonderful man cannot keep the issue of slavery before the people, for it is dead and its corruption is offensive.

The extreme state rights question is also now practically devoid of meaning and only brought forth by the lips of treason or some one of its symathizers.—For all purposes by political conflict both these features are really evils, and while either of the great contending parties would like to have their votes, they do not wish to purchase them at the expense of acknowledging them as integral parts of their party. The disunion sentiments of both these clans will never be forgotten by the people and they suspect any organization that keeps them company.—Both Valandigham and Phillips with the men they represent have lost their influence to move the people one way or the other.

These are three parties that will really be before the voter in the coming elections, the Republicans, the Democrats and the Johnson men. For a while it was believed that the President's supporters and the Democrats would coalesce, but a recent utterance of the New York *World* which is the real organ of the Democrats sets their question at rest. That paper emphatically repudiates all idea of fusion with the policy of the President, and announces that the party will stand upon its own platform as heretofore winning its way by the force of its own opinions, and not by doubtful alliances. This is probably their best course, for an affiliation with the President would draw comparatively few to their ranks, while it would compel many who look with favor upon the course of Mr. Johnson to remain in the ranks of the Republicans, if the choice lay between them and the Democrats.—The policy of the party is clearly defined on the reconstruction question, as in general harmony with the views of the executive while upon other questions they are reticent. The position they occupy is one that will certainly win them the favor of the Southern States when they do come back to power, and will possibly be sufficient then to throw the administration into their own hands.

The Republicans stand out also in bold and daring prominence. They have clung to their principles at the risk of an entire disruption. They have fairly made the issue upon the reconstruction question, and presented it to the people. It has awakened powerful opposition in their own ranks, and divided them to a degree that seriously imperils their success. And yet such is the genius of our institutions that the very boldness which has already broken off much of the surface of the rock upon which they stood, may be the means of making those very places more secure for foothold. The people love to be trusted, and their bold appeal in favor of the plan they have submitted as their platform may not improbably so appeal to that popular instinct as to insure it success. It is like throwing oneself upon the generous honor of a man of whose personal regard you are doubtful, the very *trust* makes him your friend. The party is carrying the principle to a remarkable degree.—Republican governors are refusing to convene their legislatures to act upon the constitutional amendment before their usual time although they know that those legislatures would pass the question promptly and without cavil. They leave the question to be decided by such persons as shall happen to be members when their regular convocation shall have assembled. This is a daring policy but yet it is probably a wise one.

The third party is that which gathers around the President in his peculiar views of the policy of reconstruction. Its platform is the immediate restoration of the late insurgent States to national power precisely as the President has reconstructed them without any restriction of their representation. The principal part of his supporters will be from the ranks of the Republicans, as the Democrats will not let go their strong party affiliations for any plausible question whatsoever, and anybody that acts with them must come *to* them. How far this will disrupt the Republicans cannot of course be told, and will not even be calculable until their national convention has assembled, which will probably show the strength of the organization. This party will have with it the immense patronage of the Executive, and the men who while they will not act with the Democrats yet dislike the strong meat of the Republicans. The probability is that they do not look for success but hope so to divide both the other great contestants that it can hold the balance of power between them, and by this compel the execution of its own particular aims, and so far as this goes bids fair to be successful. All are hard at work. Those who follow the lead of the Executive are given to understand that the spoils of office will be given to those who support the policy. The Republicans are beginning to work through the Union Leagues as a preliminary step to their campaigns. The Democrats are silently strengthening their organizations, and all the signs tell of a uniform political conflict this Fall throughout the entire country. For ourselves we have no fear. We *trust the people*, and if once they do go wrongly their sober second thought will speedily get the right again. Put all these questions before them, and their decision will be one which will embody practical common sense, before they are done with it, and that is all we want.—Our institutions are of a character that will bear the strain of one or two false moves, so we say to the politicians go ahead, and the people will see that you come out right in the end whether you want to or not.

CONGRESSIONAL ADJOURNMENT.

The indications now point to an early adjournment of the Congress. The hot weather is having its influence upon the political magnates as well as everybody else; legislation that has been sleeping, or at best in a torpid state is waking to renewed life and activity. The tax and tariff bill that seemed destined every time they came before either senate or House to a class of amendments that stripped them of all regularity of form and feature, and left them financial monsters who had to be sent back to the patent committees for fresh reconstruction, are at last likely to be passed, and in a shape, too, which will be generally satisfactory to the country. Probably by the time this article is being perused they have been passed, and are laws of the land. The tax on cotton has been compromised, and three cents per pound agreed upon by a conference of the two Houses. Other bills are rapidly approaching maturity, and if the national legislature chooses to do so they can adjourn in a few days without special detriment to the public service.—The question of restricting the President in reference to removals from office is likely to be passed over without action.—There are probably but two motives influencing Congress to this, which are either to move him to magnanimity by the generosity of their own course, or else to make a rallying cry against him from the odium which would attach to the dismissal of men from official positions because they held strongly the principles of their own party. In either case the Congressional party is likely to gain by leaving this question untouched. The Southern States will be left in *statu quo*, and the solution of what policy is to be pursued in reference to them will be determined by the results of the elections which come between, so that Congress when it again assembles will have but little to do in that question except interpret by appropriate legislation whatever may have been the expression of the popular will.

CONFLAGRATIONS.

There has been for the Fourth of July now past the most heavy and disastrous conflagrations that the country has known for a long time. In New York splendid docks were burned, and some of the most magnificent steamboats in the country vanished from existence in a single hour. Here the loss was estimated at hundreds of thousands if not by millions, besides being a loss in the commercial marine which cannot easily be replaced. In New Orleans serious and extensive fires have taken place largely impeding the progress of that city toward its condition before the war. In other parts of the country the evil has been of lesser magnitude except in the city of Portland, where the devastation has been appalling. More than one third of that large and beautiful city is in ashes. Valuable public libraries have disipated their lore in smoke and flame. Hundreds of families have been rendered homeless. Merchandise of all kinds in quantities that almost exceed belief have been consumed. Public buildings, banks, court houses, and churches are only smoking ruins.—Wealth accumulated during long years of toil, to the amount of ten millions, has disappeared from the resources of the United States. Valuable lives have been sacrificed to the devouring element, and many years will be required to place Portland with its manifold advantages for commerce where it stood before.—There were all the modern appliances for the extinguishment of the flames, but the high wind which prevailed rendered all the efforts nugatory, and the flames were only arrested at last by the blowing up of the houses that stood in it its path.

If a fire was to break out in our city during similar circumstances we do not see anything that could prevent its almost complete destruction. We have neither any engines of value or men competently trained to their use if we did possess them. We fear that our authorities will not awaken to their necessity until some such catastrophy shall have shown us the evil of our want of a forsight which will then be seen to have been a matter that the plainest common sense demanded.—One steam fire engine in our midst would give us a sense of security as well as a power of control over the ravages of fire, which now no citizen of Bridgeton can boast of possessing. But we suppose we are only waisting powder for it is not likely that anything will be done until we have lost tens of thousands by some such disaster.

☞ Gen. Hooker has been prostrated by a severe attack of Paralasys. It has affected him so seriously that the Government has relieved him from the charge of the department of New York, and granted him a long leave of absence. Gen. Pope succeeds him in the command of the Department of the East, while Gen. Hancock takes command in the West.

ANNEXATION OF CANADA.

One day in the early part of last week, Congress took action in a very important matter, one which cannot fail to awaken a deep and profound interest throughout the country. The question alluded to is the thorough annexation of the British Provinces, including Canada East, Canada West, Nova Scotia, New Brunswick and other territories—in fact, all the possessions claimed and owned by the English Government, to the United States. In consideration of this transfer of possession and control, the United States shall assume the national debts of each of the Provinces, which in the aggregate will amount to about one hundred millions of dollars. However objectionable a project of this character may appear to the general public, in consequence of the large increase it would make to our present indebtedness, there is a force in the proposition which should elicit the calm and earnest consideration of every intelligent mind in the country. It is true, at a casual glance, the project assumes an apparent impracticability, when we reflect how wide the recent breach in our national affairs has been made, and the slow process of reconstruction naturally incident to such a condition of things. But then, the magnitude of the acquisition, and the probable willingness of the people themselves to assist in liquidating the new indebtedness, are to be taken into the discussion as matters of weight, because they will go far toward stimulating a conviction favorable to the consumation of the proposition. The opponents of the measure will point to the probable increase of taxation, and magnify the great and onerous burdens it will, in that respect, impose upon the people of the United States. Viewed in such a light, annexation would be an injury rather than a blessing. But, there is another side to look at. There could scarcely be a necessity for imposing a single dollar of additional tax upon the productive energies and forces of *this* country. By the transfer of such an immense territory, with so large a population—with all the advantages which would be derived from the imports into its harbors and ports, and the many other tributaries of income, the country itself wonld contain all the elements necessary, and the people of their own accord, willing to escape from the control of a government they never cordially respected, would so direct those elements that the United States Government would not be necessitated to mange its ordinary policy of taxation in any maternal degree. All that would be required of it would be an endorsment of the proposition and assuming the responsibility of payment, according to the terms stipulated.

Another objection would be urged, to the effect that, we have already sufficient territory to furnish land for successful settlement of a population five times as large as ours is at present, and that, until this territory becomes filled with an active and energetic people, there can be no urgent necessity for the acquisition of any more territory. But then, we must take into consideration the fact that the population of the Provinces proposed for annexation will be susceptible of producing a sufficintly natural increase to populate all the new territory acquired in the proposed purchase; and, the same is the fact with reference to our own people. All this, too, will be effected in due course of time. So that, the objection alluded to can have no very strong argument to force itself upon the public attention—particularly, as the people residing in the various latitudes are already acclimated and suitable, under favorable auspices, of advancing their productive energies in a ratio equal to any nation on the earth.

There is another view to be taken of the question. Our Government at an early day, adopted a principle repudiating the establishing of any monarchical government on this continent oiher than those which existed outside of the thirteen colonies which confederated together for the purpose of, and succeeded in making themselves a free and independent people. This principle war embodied in the policy enunciated by President Monroe, in what is known among diplomatists as the famous Monroe doctrine, and was acquiesced in by nearly all the powers of Europe.—Since the promulgating of that principle no, as yet, successful attempt has been made to violate it—the present efforts Napoleon and Maximilan having not yet reached a culminating point. The annexation of the British Possessions would, therefore cut off all monarchial interference, and prevent ambitious despots from obtaining foothold in the Northern part of America, while it would hold the rod of intimidation over those who aspire to assume royrl control in Mexico and the South. It ought to be a settled principle of justice, that no other than a republican form of government should be allowed this side of the Atlantic Ocean.—It is evident that the object Congress had in view in the proposition submitted was to effect this very thing; and, it is quite as evident that some plausable correspondence and intimation that such annexation could, on the basis proposed, be accomplished, have been received by that body.

The proposition, however, is conditional. It provides that, whenever the British Government signifies its acceptance of the terms, the President of the United States shall, by Proclamation, declare such annexation valid and effective.—This would necessarily follow as an official recognition and announcement of the consummation of that important agreement—an agreement which, effected through friendship, would be regarded far more sacred and binding than if it had been forced by the contingency of battle and victory.

Liberty Cornet Band.

We understand that the Bridgeton Band has lately been re-organized, and will hereafter be known as the Liberty Cornet Band of Bridgeton. The number of performers has been reduced, but with the present efficient leader, Mr. E. C. Lambert, and those who now compose this Band our citizens and others may expect music of no common order.

The Lessons of the Fourth of July.

It is said that the flying straws determine the direction in which the wind is blowing and so from the spirit and temper in which our national festival was observed in the different parts of the country we can quite largely tell the feelings with which the Union is regarded.—In looking over the records as they came to us in the public prints, we find that the fullest exhibition of national sentiment came from the rural districts.—Their preperations may not have been as extensive as those of more populous places but they were so much more numerous as to compensate fully for any lack in the first named particular. This corresponds with the state of things in the late fearful trial of the country.—While the cities and towns furnished their quotas yet it was upon the rural districts that the government chiefly depended and them we may always look to for the purest displays of national sentiment. In our large cities the arrangements were of a character that attracted the people from all contiguous places and and consequently all attempts at celebration outside of these were ignored and everybody went to the cities. These celebrations involved orations, the exhibition of the scarred and torn battle flags under which our noble troops had so often marched to victory, and appropriate displays of fire works. The battle flags however were the chief charms of the occasion and stimulated the devotion of the people to our common country in a manner which the most elaborate orators would have failed to do.

The tendency to aggregation in the cities also teach the disposition to consolidated unity which is fast taking the place with us of all the old sectionalism which have, outside of slavery, been the only serious danger the Union had to fear. There was another noticeable feature also the manner of the orations which were delivered, so far as we could learn all party distinctions were ignored. Generally there were two or three speakers taken from the different shades of political sentiment and generrally with sense enough to avoid the political issues which always divide the political predilections of the people. Quite generally too the clergymen of the country were represented in these public addresses, which we hail as another good sign for the country, for if the public teachers of morality and religion stand also as the exponents of patriotism we feel a far greater certainty of the perpetuity of the institutions under which we live, while the abrigation of party lives and coalescing into one sentiment of love of country will largely diminish the partisan bitterness of political warfare. From the South we have little or no account of the keeping of the day. A sullen negative defiance of its claims is about the best that can be said for them. Perhaps it is too much to expect that conquered people should fraternize in this festival, but still if they are loyal as they desire us to believe that they are, some recognition of the day was almost essential. It certainly looks oddly for them, while claiming their immediate share in the administration of the Union, to give this sullen evidence of opposition to its position, especially as in the formation incidents which surround the day with its glory, they contributed their full and noble share. Certainly we cannot see in their manner of occupying the Fourth of July, the evidence that they love the Union.—But we hope before the year rolls round again they will be in a better temper and show their right to participation in our privileges by a hearty acceptance of their common object.

Taken altogether, the day leaves upon the close observer an impression that the event it commemorates will stand among the ages of the future as one which shall sink deeper and deeper in the national mind as the years of our nation's life roll onward toward maturity.

☞ The Washington dispatches state that ex-Governor Hamilton of Texas and Holded of North Carolina are preparing a call for a national convention of the Union men of the South for the purpose of preparing a national platform upon which the true union men of the North and South may rest their creeds. State rights, secession and their kindred doctrines are to be igored and only doctrines of a pure and homogeneous nationality based opon the constitutional amendments be taught. We have this as among the best signs of the times for the late developments have shown that Union men of the South can only be procected by their becoming a majority and this movement will have a direct tendency to make them so.

☞ The wheat crops in this vicinity are turning out much better than was generally anticipated, although the entire yield will be small. Three dollars per bushel is the figure which those who hold on to their grain expect to realize.—Grapes and Peaches however give no indications of any recuperation and there is but little doubt that we shall have to do pretty much without them this year.—Tomatoes, potatoes and corn however look well and if the wheat, peaches, and grapes do fail us, still with tomatoes, potatoes and corn we can keep from any absolute harm and probably be better in health as the year closes.

Worthy of Imitation.

We notice that our neighbor, Jacob Tuck, has lately completed in front of his residence on Pearl Street, a very handsome new fence and piazza, which not only vastly improves the appearance of his own residence but reflects credit on that neighborhood. Mr. Tuck has expended several thousand dollars in improvements in this city, and his farm has been more than trebled in value within the past three years by the improvements put upon it and its increased productiveness.

☞ A new Freedmans Beaura bill has passed the Senate. It is nearly identical with the one present in force and which the President approves. It is probable that it will receive his sanction.

PUBLIC IMPROVEMENT.

The Commerce St., M. E. Church have just contracted with W. C. Whitaker of our city for the rebuilding of their chapel on Washington St., at a cost of about $3,500. The building when completed will be an ornament to that section of the city as well as subserve more perfectly the interests of the church.

☞ The last few days may well be called "the heated term." Everybody sweltered, everybody sweated. Every body wilted, and skins that had been unaccustomed to the use of water till they had forgotten how it felt were compelled to its use in order to obtain relief from the intolerable warmth. The garden vegtables seemed panting for breath—the dogs could not be coaxed out of the shades—merchants did not seem to care whether they sold their wares or not, and every one appeared intent only in securing the coolest place in which to repose. The stoops around the bridge were crowded full as there was just there both shade and vapor, and the fortunate occupant of a position could rarely be induced to vacate it for anything less than the prospects of a dinner. Indeed we are not sure that some of them did not stay there *all* night rather than exert themselves to go to hotter quarters at home.—Fleshy people scarcely dared to venture out at all for fear that human adipsoe would be all that would be left for their bereaved friends to gaze upon. Thin people dried up until it became a serious question of how much time would intervene before they would be blown away. And altogether there has been one fervent wish that cooling showers might soon come to freshen up both physical and human nature to which we add our most hearty co-operations of feeling.

OUR COUNTY JAIL.

The escape of Hart from our Bridgeton Jail is exciting the ridicule of the newspapers, and although we do not like to see our city held up as a target at which all the small wit of the editors is fixed, still we do not see what else we can do just now except to acknowledged its justice, and plead for forbearance. The jail is a disgrace to our county, and why anybody stays in it who does not want to is a complete mystery to us. The timbers are rotten and constantly becoming more and more decayed, and if nothing is done to put it in a better condition any combined attack of the prisoners can easily pull it down, and allow a universal stampedo of all confined within it.—We do not consider the officers in charge to blame, as they cannot rebuild the jail, but if we intend to keep any one after we have been at the trouble of catching them it will be necessary for the authorities of the county to see that a new jail similar to that now building in Salem shall be crected for this purpose. In the meantime, we suppose the prisoners who may be put into the old one will consult their own convenience about remaining.

☞ We learn from the "Patriot" that the Hon! James M. Scovel paid a visit to his numerous? friends in this city on Monday of last week and that he had with him the splendid carriage presented to his wife by some other "numerous" admirers in Newark. We are somewhat at a loss to know who those "numerous admirers" are. We never heard of Scovel's advent in our city till friend Douglass informed us, nor do we know of any one else who did. The "numerous admiring friends" must have had rather a select and private time of it with the Hon.

The time has been when James M. Scovel would not have arrived and departed from Bridgeton without some kind of public notice, but that time is past.

☞ The congregation which have been worshiping for some time past in the Pearl-street Baptist Church expect to be constituted a church organization on Tuesday of next week. Recognition services will be held in the evening. A number of ministers will be present, at which the public in general are respectfully invited to attend.

Services will be held in the above-named church on Sunday morning and evening next at the usual hour.

Alarm of Fire.

On Wednesday morning last an alarm of fire was given, the bells were rung for some minutes, and hundreds of our citizens were soon on the spot with a *thing* once known as an engine. The fire proved to be of little account. The roof of a dwelling, known as the Bivins' property, on Cohansey St., had taken fire from the chimney, and was soon extinguished.

☞ The Centenary conference camp meeting for the Methodists of New Jersey takes place on the sixth of August, a short distance from the Carpenters Landing station of the West Jersey Rail Road.

Families can secure tents at a moderate charge by applying to Rev. T. S. Wilson Hurfville. This is expected to be the greatest camp of the season.

☞ The Scavillo camp meeting which on last year was the means of so much pleasure and profit to those who attended is to be repeated this year on the same ground. Good board and lodging will be furnished at a moderate charge with liberal deductions to those who come to stay the week.

☞ France is getting deepor and deeper into the Mexican muddle, Max. has got into such financial difficulties that Louis Napoleon is compelled to allow him 500,000 francs a month to keep the concern running. He will soon get tired of this and as even the few who support the imperial pretensins in that country are getting sick on the oppressive taxation the likelihoods are that a general stampede will soon take place and a constitutional government will be inaugurated.

New Silver Ware Store.

A new and beautiful store for the display and sale of silver and silver plated ware, has just been openen at No. 704 Arch street Philadelphia by Messrs. Bowman & Leonard, as the work is done under the immediate supervision of these gentleman purchasers can rely upon getting ware as represented.

BE PREPARED.

How often are people, both adults and children, attacked at the dead hour of night with cholera morbus, cramps, colic, vomiting and purging; a doctor cannot be obtained till morning; the case grows worse; perhaps death has already claimed its victim;—a few doses of Coe's Dyspepsia Cure would have relieved the cramps and pains, and soon completly cured the sufferer of his troubles. Mothers, have it ready for your children! Fathers, provide it for your household!

☞ The Cabinet is said to be divided upon the question of a veto of the Freedmens' Bureau bill while the President is reported to be strongly in favor of another veto. Veto is the order of the day.

☞ Scovel is in Washington promising the vote of New Jersey to the opposition next Fall. Oh, James!

The first Passenger train on the Toms' River Railroad was run on the Fourth of July.

☞ Ex-Governor Parker presided at the anniversary of the Cetenary of Methodism in Freehold, and made eloquent addresses on the occasion.

☞ There have been two or three battles in Europe since our last issue, but the advices are too incomplete for us to generalize upon them.

☞ The Tariff bil has passed both Houses.

Fourth of July Oration.

Rev. Mr. Stockton of our city delivered the following interesting and highly appropriate oration at the Commerce St., Church on their late celebration of the Fourth of July:

"July, 1863, will long be remembered as the month of months during the two previous years of moral gloom. No one can forget the closing days of June '63. They were dark, an insolent and dangerous foe with the black flag of death floating over our free States threatening death and destruction, causing terror to prevail in all loyal hearts. But, thank God, they were driven back, and the danger which seemed to threatened us all passed safely over, and is now like a dream of July came. That rainy, drizzling, gloomy Saturday,—a day ever memorable in our history,—we listened for news from Gettysburg for we knew not how the dreadful conflict would t minate, our hearts almost stood still, and w. were almost afraid to breath, but at last the news came, the Rebels are retreating, Philadelphia, Baltimore, Washington relieved and safe. We did not yet know of the surrender of Vicksburg on that same glorious when one awaketh. The morning of the Fourth day, so soon to be followed by the fall of Port Hudson. But the glad news came. Then cannons roared, bells rang, fires blazed, &c. For the Mississippi was opened from its source to its mouth to commerce and the Union. When the news of the fall of Vicksburg reached Philadelphia the Loyal League extemporized a procession in the streets of that City, preceded by a sweet band of music which played the national airs. They marched down Chestnut St., until they reached the Old State House, and by this time thousands of loyal and happy hearts had joined it. They gathered in Independence Square. Then the excited multitude listened to the Star-spangled Banner played by that band as it never was before. Then a distinguished citizen made reference to the recent victories, and suggested that it was our bounden duty to offer unto God thanksgivings. When Rev. Dr. Brainard called the thousands to prayer and praise every head was immediately uncovered.—In concluding his fervent and eloquent prayer the multitude joined the reverend gentleman in a hearty amen. During the prayer the band of music unobserved withdrew from the crowd, entered the State House and proceeded to the steeple, so that when the prayer was ended the multitude waited a moment in silence. And soon they heard the sweet strains of music which seemed to come from Heaven. It was this same band who had gone up so slyly into the old steeple, and were playing tenderly and sweetly the tune of "Old Hundred." Some one in the crowd broke forth in proper time with the music—"Praise God from whom all blessings flow." And the vast multitude joined in singing "Praise Him all creatures here below." It was beautiful, electrifying, glorious. So it is to day, this ninetieth year of American Independendence millions of true, loyal and grateful Americans are thanking God from whom all blessings flow. We ought to thank God, we will thank God, we do thank God that the bloody parricidal war is over, and peace restored to our blessed country, Yes, *our* country. Oh, thou dear land of our nativity and of sweet liberty. Thy beautiful garments were rolled in blood. Thou didst travail in thy strength, and thy worst enemies have been those of thine own household. Thy parricidal children would have slain thee. And Nations vainly thought thee dead, and predicted that anarchy and despotism would be the heirs of thy vast and rich domain that they might carve thee up at their convenience to be distributed among the greedy nations of the earth. But, we thank God, to-day that they were disappointed of their prey. For thou wast not dead, thou didst but sleep, and the Nations mistook thy sleep for the death of trespasses and sins from which dead nations never awake. Thank God, our country is wide awake, and she has peace, life and prosperity. And to day the grand vision of Milton rises into view, when he said:—"I think I see a noble nation rousing herself like a strong man after a refreshing sleep, and shaking his invincible locks, methinks I see her as the eagle renewing her mighty youth, and kindling her fiery eye at the fountain of Heavenly radiance while the whole flock of noisy, timorous birds, with those who love the twilight, flutter and are amazed at what she means." Ah! those desperate Rebels, and those sympathizing nations with rebels, now understand what she meant. For to-day that dear old flag of our eternal Union waves in undisputed triumph over every inch of the national domain, yes, and over every nation under Heaven as master of the world. It is true we had a long and bloody struggle, and during the darkest days of that contest [illegible] believed in the [illegible] Southern Rebellion. The re-establishment of the government to Union, Peace, and Prosperity was only a question of time. It was certain to be accomplished. As rebellion never has succeeded in any instance in the world's history, and never will, I have no faith in rebellion. We should not think it strange that a wicked rebellion broke out in our beautiful country. There was rebellion in the pure and Holy city of Heaven. But those exalted Rebels were cast out of the Holy city, and reserved in chains until the judgement of the great day. So is the Arch Rebel *reserved*, but not in chains. And there was rebellion in Paridise, and they were driven out. But why was not the Southern Rebellion crushed and cast out in its infancy? Ah! that is a grave question. But let me answer it by an incident of two dogs—one a small impudent Terrier; and the other a large and noble Mastive dog. Now for the application: "A stealthy, cunning, unscrupulous, desperate and devilish foe seized the Nation by the throat, and threatened its life. The government was strong, courageous, determined, and abundantly able to make a successful resistance, and even to kill the insolent little enemy. But it was muzzled, yes muzzled, by conservative and sympathising councils.—By the over cautious policy of one general, and the headlong haste of another, by a too tender regard for slavery in some States, and by a too zealous anxiety for instant emmancipation in others. But, thank God, it is over, and the government had to fight it through with the muzzel on. And if I mistake not the muzzle is on Congress yet or treason and traitors would get their just deserts instead of living on the fat of the land. There are very many to day who are suffering in consequence of the prolonged bloody struggle. The children of to da, sigh and long for their dead fathers who are sleeping in death on the battle field or buried in some lonesome and unknown spot, likewise husbands and brothers. But the generations to come will be as the descendants of reverened sires. How proud they are of those who fell in the struggle of '76, the day we now celebrate, when a nation was born. All honor to the dear dead of '61, '62, '63, and '64. They died as martyrs to redeem and to renovate our country. The air is ringing to day in the city of Philadelphia and all over our happy country with national airs and shouts of triumph in behalf of the veterans of the rebellion. And we will rejoice and thank God that the war triumphed in the principles of the elevation of all mankind to the freedom for which they were created.—We have but one constitution, one liberty and that universal. The winds have bourn it from ocean to ocean, mountains echo it in thunder tones, vessels carry it across the mighty deep from nation to nation. The land is vocal with it to day. Hear it, John Bull, hear it, oh, France, hear it, all European powers. To the world is born on every breeze the Union cry of freedom. Our country, one and indivisible, one people, and inseperable, one constitution, one government, one nation, one country, and peace forever shall reign. We do thank God that the rebellion did not ruin us, and did not succeed in closing up our agricultural, mechanical, and business pursuits. Our fields still produce abundance, our mines of coal, iron, oil, and gold still flow on for a nation's supply.

Again, we thank God that the rebellion did not waste our population, but it has steadily increased notwithstanding the waste in the camp the siege and the battle field. But the country is rejoicing to day in augmented strength.

We thank God that we have not gone to financial destruction as England prophesied, but we are a wealthier nation to day than when the rebellion broke out. Then we had no army, no navy, and no money. But since then we put millions of men in the field, and hundreds of vessels in the water in the shape of gun-boats, iron-clads and monitors, and paid for them. It is true we are in debt, but that does not alarm us for we can pay it to-day if we chose. I see that during the year ending June 30, 1866, the revenue amounts to the snug sum of 625 millions. we are all safe safe financially, and we are a stronger, better, and more extensive, and ingenious nation before the war. The rebellion was the means of developing the resources of the nation more than thirty years would have done in the slow and ordinary way of national progress. We not only provided for and paid the expenses of the war but provisioned our own people and army, and also furnished bread for the starving poor of other nations.

We ought to be thankful for the improved system of a national currency for we can now travel all over the land without change or discount. We are improved in our commerce and agricultural interests, business is good, money plenty, and wages of mechanics and laboring men advanced, salary of professional men have been increased, and the wounds of the nation are being healed up.

But last though not least we thank God for giving this country such a man as Abraham Lincoln. He was a good, just, generous, humane, great, wise and patriotic man. Although the love of slavery and treason struck the heart of the nation's greatest man for the position he occupied yet they could not destroy that noble instrument to which he had given existence, that shall never die. When the assassin hurried Abraham Lincoln into the presence of his maker, he carried with him the chains of four millions whom he had made free, and there is no power on Earth to put those fetters on again. It was great to deliver this country from the tyranny of Great Brittain; but it was greater to redeem those millions from bondage. Abraham Lincoln done it as God's instrument. George Washington under God was the father and deliverer of our country from British oppression. Although the bodies of these great men are sleeping in the Earth, we trust their spirits are mingling with all the great and holy in Heaven in the in the presence of Jesus. There is a grave in every one of our hearts where they are buried, and where they will forever remain. I thank you for your kind and patient attention to the remarks I have made. I have made them in the kindest spirit and from a patriotic heart."

☞ The passenger train leaves Bridgeton at fifteen minutes past seven o'clock A. M. and at half-past three P. M.

CAUTION.

ALL PERSONS are from this date forbid trespassing upon the undersigned for either FISHING or BATHING purposes, it having become a great nuisance. Any person so offending will receive the utmost penalty of the law.

MRS. SARAH DUBOIS,
ROBERT DUBOIS,
JEREMIAH DUBOIS.

BRIDGETON, June 30th, 1866.

KNOW THY DESTINY!

MADAME E. F. THORNTON, the great English Astrologist, Clairvoyant and Psychometrician, who has astonished the scientific classes of the Old World, has now located herself at Hudson, N. Y. Madame Thornton possesses such wonderful powers of second sight, as to enable her to impart knowlege of the greatest importance to the single or married of either sex. While in a state of trance, she delineates the very features of the person you are to marry, and by the aid of an instrument of intense power, known as the Psychomotrope, guarantees to produce a life-like picture of the future husband or wife of the applicant, together with date of marriage, position in life, leading traits of character, &c. This is no humbug, as thousands of testimonials can assert. She will send, when desired, a certified certificate, or written guarantee, that the picture is what it purports to be. By enclosing a small lock of hair, and stating place of birth, age, disposition and complexion, and enclosing 50 cents, and stamped envelope addressed to yourself, you will receive the picture and desired information by return mail. All communications sacredly confidential. Address, in confidence, MADAME E. F. THORNTON, P. O. Box 223, Hudson, N. Y.

June 30-6 mo s & co

☞ A CARD. ☜

Special notice to our old friends and the public generally:

The JONES' One-Price Clothing House, established sixteen years ago, is still in successful operation at the old location, 604 MARKET Street, one door above Sixth, and has not changed its place or manner of doing business, which is exactly the same good old plan in operation for many years, namely—"One Price and no deviation." The Clothing we make is of the most substantial character, both as to materials and workmanship, so that our customers never can complain of either.

Our stock is large, and plain and fashionable people can be well suited. Our customers should be careful to get to the right place, as there is no other establishment in the city in our line of business strictly "one-price."

JONES'
ONE-PRICE CLOTHING,
604 MARKET ST.,
je16-1m. ONE DOOR ABOVE SIXTH.

A Hint to Housekeepers.

Buy your FURNITURE direct from the extensive manufactory of GOULD & BRO., Philadelphia, and you will save money. Their Warerooms will be found at corner of 9th and Market Sts., and 37 & 39 Second Street.

☞ Messrs. GOULD & BRO., of Philadelphia, are the largest manufacturers of and dealers in FURNITURE in the United States. One great warehouse is on the corner of 9th and Market Sts.—another at 37 & 39 Second St. Rich and poor can find there just what they want.

☞ When you visit Philadelphia to buy FURNITURE, you will find the largest stock and greatest variety, embracing all kinds and prices, at GOULD & BRO'S', N. E. Corner 9th & Market Sts., and 37 & 39 Second St.

Whiskers! Whiskers!

Do you want whiskers or mustaches. Our Grecian Compound will force them to grow on the smoothest face or chin, or hair on bald heads, in six weeks. Price, $1.00. Sent by mail anywhere, closely sealed, on the receipt of the price. Address

WARNER & CO.,
dec 24 1ysmp Brooklyn, New York.

MARRIAGE AND CELIBACY.

AN Essay of Warning and Instruction for young men, treating on the Vital Powers, with sure means of relief. Sent Free of Charge, in sealed letter envelopes. Address Dr. J. SKILLIN HOUGHTON, Howard Association, Philadelphia, Pa. ap 14, y

DEAFNESS, BLINDNESS & CATARRH, treated with the utmost success, by J. ISAACS, M. D., Oculist and Aurist, (formerly of Leyden, Holland,) No. 519 PINE Street, PHILAD'A. Testimonials from the most reliable sources in the City and Country can be seen at his office. The medical faculty are invited to accompany their patients, as he has no secret in his practice. ARTIFICIAL EYES, inserted without PAIN. No charge for examination.

Mar 24, '66 1y w

WE ARE CLOSING OUT—
WE ARE CLOSING OUT—
WE ARE CLOSING OUT—
WE ARE CLOSING OUT—

—FINE CLOTHING, AT VERY LOW PRICES.—
—FINE CLOTHING, AT VERY LOW PRICES.—
—FINE CLOTHING, AT VERY LOW PRICES,—
—FINE CLOTHING, AT VERY LOW PRICES.—

CARD.

TO THE CITIZENS OF BRIDGETON—We would call your especial attention to our CUSTOM DEPARTMENT, under the immediate charge of MR. C. OGDEN, JR., formerly of Bridgeton, and well and favorably known in connexion with the Merchant Tailor Trade, both here and in Philadelphia. He will be pleased to hear from his old friends, and all orders sent him will be attended to with promptness and fidelity.

WANAMAKER & BROWN,
POPULAR CLOTHING HOUSE,
OAK HALL,
S. E. CORNER SIXTH AND MARKET STS.

TO FARMERS AND OTHERS.

The East Lake Woolen Mills having become a Stock Manufacturing Company, under a recent act of Incorporation, notice is hereby given that custom work of all kinds will be manufactured as previously done by R. & J. DuBois.

Wool will be also received in exchange for goods, or manufactured to order into Satinetts, Cassimeres, Blankets, Cloths, Flannels, Balmoral Skirts, Stocking Yarn, Carpet Yarn, &c.

All goods guaranteed to be of the same superior style, finish and durability as those for which these mills have become so famous throughout this section of the State.

The highest market cash prices paid for Wool, or goods will be exchanged for wool.

ROBT. DUBOIS, President,
J. DUBOIS, Secretary.
CHAS. S. FITHIAN, Treasurer.
ap 21, 3m East Lake Woolen Manufacturing Co.

WHAT YOU CAN FIND

AT NO. 4 COMMERCE ST., BRIDGETON, N. J.

1. All the latest styles of Hats and Caps for the Spring of 1866. Every variety of gents' furnishing goods. The new style spring neck tie, linen and paper collars and cuffs, white and fancy shirts, handkerchiefs, suspenders, notions, pocket knives; ladies, gents' and children's hosiery; trunks, traveling bags, umbrellas, &c., all at prices favoring buyers.
2. The world renowned Wheeler and Wilson Family Sewing Machine, which, for a family machine, stands unrivaled. It makes the lock stitch, alike on both sides, will seam, stitch, hem, cord, braid, bind, quilt, gather, and, in short, do every thing that a good machine ought to do. Is easy operated and kept in order. Instructions given and the machine kept in order free of charge. Call and see samples.
3. All the information you want concerning farms and city property. Over 30 valuable farms for sale. Call for circular.
4. A practical, energetic Auctioneer, to cry vendues, timber sales, real estate, &c., who will take entire charge of sales and collections when desired, full satisfaction guarentced.
5. All business pertaining to the office of a justice of the peace promptly and carefully performed, and quick returns made, by

GEORGE W. FINLAW, Esq.,
Mar 31 Real Estate Agent and Auctioneer.

HALL'S HAIR RENEWER

IS the best preparation extant for restoring gray hair to its original color, preventing its falling out, and promoting its growth. It is also a beautiful Hair Dressing. For sale by all druggists.

R. P. HALL & CO., Nashua, N. H. Proprietors.
Jy 7, 4t

BRIDGETON PRICES CURRENT,

Corrected weekly for the Pioneer.

W. Wheat	$3 00 cts.	Potatos	100 cts.
R. Wheat	2 85 "	Butter	30 cts. per lb.
New Corn,	95 "	Eggs,	22 "
Old Corn,	00 "	Hams,	23 "
Rye,	1 20 "	Lard,	22 "
Oats,	65 "	Pork,	16 cts. per lb.

MARRIED.

June 5th, by Rev. S. M. Hudson, of Williamstown, Mr. COLBY R. NEWCOMB, of Vineland, to Miss ELLEN J. RICHMAN, of Pleasantville.

At the same time and place, and by the same, Mr. JOHN S. WOOLFORD, of Pleasantville, to Miss SALLIE A. DOUGHERTY, of Willow Grove.

At Pleasantville, on June 27th, by Rev. S. Woolford, Mr. ANNANIAS GARTON, of Willow Grove, to Miss PHEBE ANN A. SEXTON,

A NEW AND BEAUTIFUL WORK,
The Pictorial Book of
ANECDOTES AND INCIDENTS
OF THE
REBELLION.

Heroic, Patriotic, Romantic, Humorous, and Tragical, Splendidly Illustrated with over 200 Fine Portraits and Beautiful Engravings.

This work for genial humor, tender pathos, startling interest, and attractive beauty, stands peerless and alone among all its competitors. The Valiant and Brave Hearted, the Picturesque and Dramatic, the Witty and Marvelous, the Tender and Pathetic, The Roll of Fame and Story, Camp, Picket, Spy, Scout, Bivouac, and Siege: Startling Surprises: Wonderful Escapes, Famous Words and Deeds of Woman, and the whole Panorama of the War are here thrillingly portrayed in a masterly manner, at once historical and romantic, rendering it the most ample, brilliant and readable book that the war has called forth.

This work sells itself. The people are tired of dry details and partizan works, and want something humorous, romantic, and startling. We have a vacuum clearing over $200 per month. Send for circulars, and see our terms and proof of the above assertion.

Address, NATIONAL PUBLISHING CO.,
507 Minor St., Philadelphia, Pa.

KEROSENE AND GAS STOVES.
TEA AND COFFEE BOILERS, GLUE POTS, OIL CANS, &c., &c.

☞ All the Cooking for a family may be done with Kerosene Oil, or Gas ☞ with less trouble, and at less expense ☞ than by any other fuel.
Each article manufactured by this Company is guaranteed to perform all that is claimed for it.
☞ Send for Circular.
LIBERAL DISCOUNT TO THE TRADE.
KEROSENE LAMP HEATER CO.
July 14, H&P 293 Pearl Street, N.Y.

COAL! COAL! COAL!

NOW is the time to get your Winter supply. The subscriber has a large [illegible] which he will sell at the lowest figure [illegible] this month, while the coal is [illegible]
P. L. THOMPSON,
[illegible]
June 23, 3m.

NEEDLES'
COMPOUND
CAMPHOR TROCHES,
Positive Preventive of
CHOLERA,
Diarrhœa, Dysentery, and Cholera Morbus,
Sole Factor, C. H. Needles, Druggist,
12th & Race Sts., Phila.
50 Cts. per Box, mailed on receipt of price.

REFRIGERATORS!
SCHOOLEY'S
Patent Self-ventilating
AMERICAN REFRIGERATOR,
PATENTED JAN. 8TH, 1861,
Is the best and only perfect
SELF-VENTILATING PRESERVER
In the world, and will keep sweet and sweeter [illegible] than any other Refrigerator [illegible]
E. S. FARSON & CO., Manufacturers,
No. 229 Dock street, Philadelphia.

Reeve L. Knight & Son,
IMPORTERS AND DEALERS IN
CARPETINGS,
MANUFACTURERS OF BEDDING.
807 CHESTNUT STREET,
PHILADELPHIA.
June 23 3m

PRICE & WOOD,
N. West Cor. Eigth & Filbert Sts.,
PHILADELPHIA.
FANCY AND STAPLE
DRY GOODS,
AT LOW PRICES.
June 23, 3m

Silver and Plated Goods
OF THE
MOST SUPERIOR WORKMANSHIP,
AT THE
NEW STORE,
No. 704 Arch St.,
PHILADELPHIA.

The undersigned, (late of the famous Rogers Ware Manufacturing Company,) respectfully announce that they have opened a new and beautiful store for the sales of SILVER and PLATED WARE at 704 Arch Street. Our long experience as manufacturers will enable us to keep nothing but first-class goods, and those who may patronize our store will find our plated goods far superior to any imported, and our customers may rely on the goods being precisely as they are represented to be.
Close by the POST OFFICE.

GEORGE STECK & CO'S
CELEBRATED
Piano Fortes.

No instrument ever introduced to the public has attained so great a degree of popularity in so few years. They are used by Artists in the more public occasions than any other Piano. They are remarkable for evenness and elasticity of touch, for fullness and clearness of the tones, from the highest notes, and for keeping in tune. Also, RAVEN BROS.' and other excellent Pianos at very reasonable prices.

MASON & HAMLIN'S
CABINET ORGANS,
Upwards of twenty different styles of these world renowned instruments, suitable for Churches, Lecture Rooms, Schools, and Private Families.
MELODEONS OF ALL STYLES AND PRICES.
J. E. GOULD,
Seventh and Chestnut Sts., Philadelphia.
Sept. 23, '65.y

New Jersey Supreme Court.
Benjamin Sheppard, et al vs. Charles M. Rhodes and Harding Williams. } For an accounting in Chancery.
NOTICE is hereby given that a writ of [illegible] issued out of the said Supreme Court, [illegible] stated case, returnable on the 15th day of [illegible] for the sum of five thousand dollars and [illegible] duly executed by the Sheriff of the County of Cumberland, on the twentieth day of [illegible]
CHARLES P. SMITH, Clerk.
A. BROWNING, Atty.
June 30, 3m

NEW BOOKS
JUST PUBLISHED, and for sale by
CHAS. W. BLEW,
N. E. cor. of Commerce and Pearl sts.
The Toilers of the Sea, by Victor Hugo.
The Story of Kennett, by Bayard Taylor.
Baked Meats of the Funeral, by Miles O'Reilly.
Adrift in Dixie, by Edmund Kirke.
All the NEW MAGAZINES for JUNE, and the leading weekly papers.
ma 26

SINGER'S
Sewing Machine Agency
N. E. Cor. Commerce & Pearl Sts.,
BRIDGETON, N. J.

THE LETTER A Family Sewing Machine (new style), with all the new improvements, is the
Best, Cheapest and most Beautiful
of all Sewing Machines. This machine will sew anything from the running of a mock in tarlatan to the making of an overcoat. It can
FELL, HEM, BIND, BRAID,
GATHER, TUCK, QUILT,
and has capacity for a great variety of.
Ornamental Work.
This is not the only machine that can fell, hem, bind, cord, etc., but it will do so better than any other.

The Letter A Family Sewing Machine may be adjusted for
SEWING HEAVY OR LIGHT TEXTURES,
anything from pilot or beaver cloth down to the softest gauze or gossamer tissue with ease and rapidity

The Letter A Family Sewing Machine is so simple in structure that a child can learn to use it, and having no liability to get out of order, it is
EVER READY TO DO ITS WORK.

The Letter A Family Sewing Machine makes the interlocked stitch. Indeed, it embodies the most essential elements, and all the
ELEGANCE of OUTLINE and FINISH
of any other machine which has yet been presented to the public.

The Family Sewing Machine constitutes the greatest success in Sewing Machine inventions and enterprises, and is destined to find its way into every household, to the exclusion of the numerous toys and nuisances—in the shape of worthless Sewing Machines—which have been palmed off on the public. Their great popularity is convincing proof of their great merit and their superiority over all other machines, and are offered at a price which must satisfy all who have sewing of any kind to do. Their universal use in every branch of manufacturing, in every section of the country, has earned for them a reputation which infringers may covet, but cannot obtain.

MACHINE OIL,
SHUTTLES,
NEEDLES,
BOBBINS,
and everything at
New York Prices.

Call at our office and examine our
New Style
Letter A Family Sewing Machine,
where we will be pleased to give all instruction necessary to the use of our machines.
CHAS. W. BLEW, Agent,
jun 2, 3m. Bridgeton, N

JUST RECEIVED!
The largest stock of
SUMMER
Dress Goods
in this city.
SHEPPARD & GARRISON
Have the largest stock of Summer Dress Goods now offered to the public.

—o—

Beautiful light shades of
BROWN CLOTH,
WOOL DELAINES,
ALPACAS,
SUMMER POPLINS,
with a great variety of MOZAMBIQUES.

Plaids and Stripes.
Plaid Poplins, Stripe Poplins, Plain and Mixed Poplins.

Summer Lawns.
Organdy Lawns, Brown Lawns, Hair Colored Lawns.

FIGURED BERCALES,
PLAIN BERCALES,
For summer dresses.

Plaid, striped and Plain CAMBRIC MUSLINS.

Prints! Prints!
Shirting Prints for 10 and 12½ cents.

MUSLIN, MUSLIN.
Bleached and Unbleached Muslins, for 12½ cts.

SUMMER SHAWLS.
SILK SHAWLS,
PLAIN and PLAID SHAWLS.
SILK COATS, CLOTH COATS,
SILK SACQUES, CLOTH SACQUES,
for ladies.

Summer Balmoral Skirts,
Summer Hoop Skirts,

Silk Umbrellas,
SILK PARASOLS, plain and beaded.
Gingham and Cotton Gun Umbrellas.

SUMMER CASSIMERES,
COTTON PLAIDS and LINEN GOODS,
Gents' and Ladies' wear.

MUSLINS, THREADS,
FLANNELS, GINGHAMS,
HOSIERY, GLOVES, &c.
In short, all goods at the lowest cash prices, at
SHEPPARD & GARRISON'S
CHEAP CASH STORE,
COMMERCE STREET,
Bridgeton, N. J.
ALBERTSON, GARRISON & CO.
FOREIGN AND DOMESTIC
DRY GOODS
STORE.
We have just added to our new and [illegible] Fancy and Staple DRY GOODS,
FINE GOODS,
HEAVY GOODS,
WHITE GOODS,
HOSIERY, &c., &c.,
at the LOWEST PHILADELPHIA PRICES.
Our store is the building, 6 doors above the Post Office, Bridgeton, New Jersey.
ALBERTSON, B. S. GARRISON, W. STATTEN
EXAMINE THE BRAND.

NEEDLES' 200 lbs. IMPROVED SUPER PHOSPHATIC LIME
MANUFACTURED ONLY BY THE PHILADELPHIA AGRICULTURAL WORKS.
FOR SALE BY DEALERS GENERALLY
Throughout the Country.
[Entered according to Act of Congress, in the year 1866, by Allen & Stratton, in the Office of the District Court of the United States, for the Eastern District of Pennsylvania.]
ALLEN & STRATTON, N. J.,
By DAVID McBRIDE,
Sole Agent.

BRIDGETON
Wheelwright & Blacksmith Shop.
LAUREL STREET, BELOW COMMERCE.
IRA ALLEN. CHAS. LOUDENSLAGER.
THE undersigned, having entered into partnership in the Wheelwright and Blacksmith business, respectfully inform the citizens of Cumberland and adjoining counties, that they are prepared to accommodate all who may favor them with their patronage.
CARRIAGES of all kinds supplied
or made to order at the lowest prices, and for the most reasonable terms.
PLOWS, PLOWS.
A full assortment of Plows of all kinds constantly on hand and sold as the best and as cheap as the cheapest.
BLACKSMITHING.
Having had years of valuable experience in all branches of Blacksmithing, and having a Shop adjoining, we are prepared to attend to all kinds of smith work at short notice and in the best manner. Those having horses to be shod, will do well to give us a call, as we pay particular attention to that branch of the business.
REPAIRING.
All kinds of Repairing, either in wood or iron.
PAINTING and TRIMMING attended to
at short notice. Carriages repainted, curtained or retrimmed in the best and substantial manner, on as reasonable terms as any workmanlike manner as at any shop in West Jersey.
A liberal share of public patronage is respectfully solicited.
ALLEN & LOUDENSLAGER.
May 5, '66

Every Day brings Something New.
THE subscriber has purchased the building adjoining Thompson & Ernst's Flour and Feed Store, where he is prepared to purchase
PRODUCE OF ALL KINDS
in quantities. The highest price paid for
POULTRY, EGGS, RAGS, &c.
Poultry taken Mondays and Thursdays of each week.
Business of all kinds attended to in Philadelphia. Also all errands, together with all Express matters of every description. Leave packages and orders at the office, Laurel St., first door below Alexander Stratton's store, Bridgeton. JACOB DAILY.
jun 2, '66

NOTICE.
The accounts of Whitaker & Elmer must be closed up. All accounts unsettled by the first of July will be placed in the hands of a Justice of the Peace for collection.
je16 1mo. WHITAKER & ELMER.

BARLEY SHEAF

THE
UNRIVALLED
Cook Stove.

—o—

CALL AT
CLAYPOOLE & ANDERSON'S
AND SEE THE
Greatest Cook Stove
OF THE AGE.

—o—

THE BARLEY SHEAF
HAVING
Important Improvements
not to be found on any other Cook Stove in the market, and can be bought on as favorable terms.

—o—

The convenient and cheap N. Y. two-hole OVAL IRON FURNACE, to burn either stove coal, wood or charcoal, and can be used for all cooking purposes except baking. To be had only at
CLAYPOOLE & ANDERSON'S

TIN, STOVE and HOUSE FURNISHING DEPOT.
Round Iron and Clay FURNACES of all sizes and descriptions.

WATER COOLERS.
TIN ROOFING, GUTTERING & SPOUTING.
May 12, '66

Henderson's Capitol Clothing Store.
510 MARKET STREET
Second Clothing Store above Fifth.
THE SPIRIT MAKES THE MAN.
By our National Poet, Dr. George Allen Spangler

A youth devoid of spirit bold,
None of life's beauties to unfold,
Is like a being chained to earth—
To friends or self of little worth.
Not only to himself a blank,
Left with the idle for to rank.
The bane of every one he knew,
The boy of downcast look and hue.
"Tis mostly caused in boyhood's hour,
Which, in the bud, makes spirit cower,
Attempts to sway by domineering—
A vain attempt at children's rearing.
Or making them go shabby dressed,
Spurned by the good you'll find them pressed,
While envying other lads well clad,
The lost companions of the bad.
So, if you would advance your sons,
Go tig them out at Henderson's;
Their downcast spirits he'll uplift,
In Market street, sixth house from Fifth.
EDWARD HENDERSON, Proprietor.

GREAT CENTRE OF ATTRACTION.
DAVIS'
CHEAP, CASH
BOOT, SHOE AND GAITER STORE,
SOUTH SIDE OF COMMERCE STREET,
West of the Bridge,
Where can be found a large and varied assortment of Ladies', Gents', Misses', Boys', Youths', Children's and Infants'
BOOTS,
SHOES,
GAITERS,
BALMORALS,
SLIPPERS,
POLISH,
SCOTCH TIES,
LOW TIES, &c.,
Made up of all the different materials in the market,
FRENCH CALF,
CALF KID,
GLOVE KID,
OIL GOAT,
PEBBLE CALF,
WAX UPPER,
GRAIN UPPER,
LASTING,
FRENCH MOROCCO, &c.,
all of which will be sold cheap for cash.
Repairing
Of all kinds done with neatness and despatch, at reasonable prices. URIAH DAVIS.
jun 2, '66

$25 Bartlett
SEWING MACHINE
LICENSED under patents of Howe, Wheeler & Wilson, Grover & Baker, and Ginger Cox, and the only cheap machine in the United States having the right to use the
Wheeler & Wilson, or four-motion under feed.
This machine is capable of a great range of work. It will
STITCH, HEM, FELL, TUCK, BIND,
and do all kinds of Family Sewing; works equally well on light and heavy goods; so little machinery, is not liable to get out of order; very durable, and so simple in construction that a child can work it.
Machines delivered, with instruction for using, in any part of Cumberland or Cape May counties.
For circulars, address B. F. EGBERT,
Cedarville, N. J.,
Agent for Cumberland and Cape May counties.
ma 26 '66

NEW STORE! NEW STORE!
IN SHOEMAKER'S BUILDING.
T. FLETCHER JACOBS
HAS OPENED A NEW
BOOK, STATIONERY, MUSIC, &
VARIETY STORE
IN
BRIDGETON, N. J.,
French and English Perfumery, Tooth Washes, Toilet Powders, Pocket Books, Hair, Tooth, Nail and Clothes Brushes, Ladies' Walnut and Rosewood Writing Desks, Visiting Cards, etc.
Call and examine my stock before purchasing elsewhere, and you will find I sell at the lowest Philadelphia prices.
All the weekly PAPERS, MAGAZINES, &c.
T. F. JACOB'S,
Shoemaker's new building, Commerce St.
ma 26, '66

Take Notice.
Just opened, one of the Largest Stocks of Domestic Goods it this City, purchased for Cash. Quick Sales And Small Profits is our Motto. This is the place to buy your Domestics of all kinds. Money saved. J. C. DUNN.
Aug. 6. Salem, N. J

THE STEAMER
CUMBERLAND
Will commence regular trips between
Bridgeton & Philadelphia,
On THURSDAY, May 17, 1866.
Will leave Bridgeton every Monday and Thursday at 4 o'clock P. M.
Returning, will leave Philadelphia, second wharf below Arch street, every Tuesday and Friday at 5 o'clock P. M.
Stopping at Tindall's, Greenwich and Canning's, going and returning. On her up trips, will not leave Tindall's before 4½ P. M., nor Greenwich before 5½ P. M. FARE, 75 cents.
Freights taken at packet rates.
ma 12 '66 JAMES McINTYRE, Captain.

Painters' Articles
THE attention of Painters, Carriage Makers and others is especially invited to the renewal of our Painters' Materials, which have been selected with great care, and will be found to be of the first quality.
PAINTS, OIL, TURPENTINE,
BENZINE, VARNISHES,
PURE WHITE LEAD, ZINC, &c.
and a large stock of all the variety of colors
WINDOW GLASS of all sizes.
Persons desiring Paints in small quantities can be accommodated, and have them mixed to suit their fancy.
Carriage Makers' Materials,
Comprising Curtain Canvass, Fringes, Rattinets, Knobs, Tacks, Brushes, &c.
The best quality of carriage body and running gear Varnish in Store and for sale.
Purchasers will find it decidedly to their advantage to call and learn our prices before purchasing elsewhere, and examine the superior quality of our goods.
ROBESON & WHITAKER.

I. K. STAUFFER,
No. 148 N. Second St. Cor. of Quarry, PHILADELPHIA.
Watch Maker and Jeweler.
An assortment of Watches, Jewelry, Silver and Plated Ware constantly on hand.
☞ Repairing of Watches and Jewelry promptly attended to. May 12, 6m

IT is estimated that over **10,000** persons visit J. Rumsey's store, Salem, N. J., a month, to buy from their immense stock of Auction Goods and Ready Made Clothing.
Elegant Ladies' Sacks and Coats, in endless varieties. Choice Muslins and Calicoes, only 12½. Beautiful Foulards, only 25 cts.
Goods for almost nothing at RUMSEY'S Mammoth Store, in Rumsey's Block, Salem, N. J.
May 5 '66.

MAY 1ST, 1866.
PROFITS 1,000 DOLLARS.
Rent Large Dwelling in Rumsey's block, Salem N. J., for the ice cream business.
Rent Rumsey's dwelling for a first class boarding house.
Rent large dwelling in Rumsey's block for a young ladies boarding school
Barber saloon ready furnished.
RENT—$1.50 A WEEK.
Store in Rumsey's block for the shoe business or any other business. Possession given immediately.
Enquire of CHARLES RUMSEY, owner,
In Rumsey's block, Broadway St., Salem, N. J.
May 5, '66 2m

JOHN K. ASHBROOK,
WITH
A. M. HUNTZINGER,
WHOLESALE DEALER IN
Wooden and Willow Ware,
BROOMS, Buckets, Brushes, Baskets, Cotton and Woolen Yarns, Carpet Chains, Oil Cloths, &c.
ap 14 23 Market St., Philadelphia.

LOOK HERE.
THE attention of the Farmers and Truckers of South Jersey is especially directed to the fact that the undersigned have entered into the
PRODUCE
Commission Business
in the city of Philadelphia, and respectfully solicit consignments from any and all sending produce of any kind, such as
Grain, Potatoes, Berries, &c.,
to this market to to sell.
Being located just in the right place, we flatter ourselves we can obtain as good prices for Produce as any in the trade, and to those who may favor us with their patronage we guarantee the highest cash market price, and prompt returns.
Letters of inquiry, respecting prices, &c, promptly answered. Respectfully yours,
FOGG, COLEMAN & CO.,
25 and 27 Delaware Avenue Market, Philada.
L. S. FOGG. S. T. COLEMAN. B. S. DARE.

George W. Elwell,
Carriage Painting, Trimming and Upholstering,
WARREN STREET, between Laurel and Pearl, BRIDGETON.
ALL kinds of Painting and Repairing done with neatness and despatch. Particular attention paid to repairing Sofas, Stuffed Chairs, Church Chairs and Settee Cushions, Hair and Husk Mattresses, Window Blinds, &c. Tapestry Work whenever called for.
WINDOW BLINDS.
The subscriber would respectfully announce that he is prepared to repair or relaing Window Blinds at short notice and on reasonable terms.
GEORGE W. ELWELL.
Commissioner for taking the Acknowledgment and Proof of Deeds. ma 19'66

A. D. MAUL,
SOUTH SIDE COMMERCE ST.,
(Five doors east of the bridge), manufacturer of

GENTS' PATENT LEATHER BOOTS,	$16
" FINE FRENCH CALF "	10 to $12.
" FINE DRESS SHOE,	6
" FINE BALMORAL,	8
LADIES' POLISH BOOTS,	
" " BALMORALS,	
" " GAITERS.	
" " SLIPPERS,	

and will make to order anything in our line at short notice.
Ladies will find a full and well selected stock of Balmoral, Polish, Button and Side-lace Gaiters.
Misses and Children's Shoes
always on hand.
Give me a call. My prices are just the same as those who talk so much about cheap Shoes.
All work made to order warranted to last.
ma 19

Facts for the People!
FOR BARGAINS IN CLOTHING,
ALL SHOULD GO TO
C. C. GROSSCUP & CO'S,
where you will find the largest and best assorted stock of goods in West Jersey; and the large business done by us enables us to sell at less than ordinary prices. Speaking of the large amount of business, we will not merely ask the public to take our word for this, as by consulting the Revenue Assessor's books all may know that our firm pays by far the largest manufacturers' tax of any Clothing house in this State south of Trenton. In fact, some months our returns are more than all other Clothing establishments in
Bridgeton and Salem combined.
This is no blowing, but facts which any one who wishes can prove by examining the records referred to. So the fact so well understood that this establishment turns out the
BEST AND CHEAPEST GOODS
in West Jersey, need remain no longer a mystery to the public, as the above facts will be sufficient to prove to all that the large amount of business done really enables us to defy all competition. Remember the place is C. C. GROSSCUP & CO.,
ma 26 '66 opposite Davis' Hotel.

Buy the Best!

THE
EXCELSIOR
COOK STOVE
IS THE
BEST IN THE MARKET.
Over 100 of them were Sold
by us during the past year.

—o—

SOLD ONLY BY
WHITAKER & WEAVER,
Manufacturers and Dealers in TIN & STOVE Ware, Commerce St., Bridgeton, N. J.
ap 7

A CARD.
Large Quantity of Ready Made Clothing always hand, cheap as can be found in this City, a
J. C. DUNN'S,
Aug. 13 Salem, N. J.

CLOTHING.
CLOTHING HALL,
South East Cor. of 2d and Market Sts.,
PHILADELPHIA.
EDWARDS & LAWRENCE,
EXCELSIOR

BEAUTIFUL
SETS OF EMBROIDERED
PARLOR
LACE CURTAINS,
Brocatelle Curtain,
AND
REP CURTAINS,
SUITABLE
FOR PRESENTS FOR LADIES.
I. E. WALRAVEN,
MASONIC HALL,
719 Chestnut Street, Phila.
Dec. 23, '65.y

THE SILVER SKIRT.
MORE DURABLE,
MORE ELASTIC,
MORE GRACEFUL!
And will keep its Shape and retain its Place better than any other Skirt.

This new and beautiful style of Skirt (Patented March 7, 1865,) was awarded by the Great American Institute Fair, held in New York, October 1865, a
SILVER MEDAL,
The highest premium ever given for a Hoop Skirt.
The Steel Springs are wound with a fine plated wire (in place of a cotton covering) which will not wear off or become soiled, and the whole Skirt may be washed without injury or fear of rusting, and will be as good as new.

The Combination Silver Skirt.
This invention combines with the ordinary cotton Skirt the advantages of our SILVER SKIRT; the bottom hoops are the same as those used in the Silver Skirt, the covering of which cannot wear off, while the upper ones are covered with cotton. No lady having once worn one of our Skirts will be willing to wear any other, as the lower hoops of all other kinds are soon injured and soiled.
The best materials are used in their construction, and, from their durability and neatness, they are destined to become
FAVORITE SKIRT!
Manufactured solely by the *Silver Skirt and Wire Manufacturing Company,*
30 & 32 BARCLAY ST.,
NEW YORK.
T. S. SPERRY, Sup't.
mrr17, '66

LADIES'
DRESS MAKING:
Something New
In Bridgeton.

—o—

CLOAK AND SACK MAKING.
We are prepared to make all kinds of Sacks and Cloaks. Dress Making of all the latest and most fashionable styles.

Children's Clothing.
MACHINE STITCHING,
PINKING and
STAMPING.
All on reasonable terms at the shortest notice.
CLOAK ROOMS—West of the Bridge, foot of the hill.
DAVID O. GARRISON,
ap 14 Ladies' Store.

JUST RECEIVED
A full assortment of
China, Glass and Queensware,
AT
EDWIN NELSON & CO,S,
Importers of China, Glass and Queensware,
319 North Second Street, directly opposite Wood,
ap 14, 3m Philadelphia.

PIANOS,
MELODEONS,
HARMONIUMS.
H. M. Morris, 728 Market street, Philadelphia, dealer in Pianos, from best makers in the country.
Also, agent for Carhart's world renowned Melodeons and Harmoniums.
☞ Repairing in the most substantial manner.
dec 10 1y

LUMBER & BRICK.
THE subscribers offer all kinds of Building Material such as
WHITE PINE & HEMLOCK BOARDS,
White Pine and Hemlock Flooring, White Pine, Cedar and Cypress Shingles, Oak and Hemlock Shingling Lath, Plastering Lath, Plain Pointed Pickets, 3, 3½ and 4 feet.
OAK & HEMLOCK SCANTLING,
wide boards for wagon sides, bottom boards, window frames, batten doors. ¼, ½, and 2 inch white pine plank
FENCE RAILING,
Oak and Hemlock Scantling, White Pine and Cedar Siding, Salmon, Arch and Red Brick. Building Trucks to hire.
HALL & BROOKS,
ap 7 Successors to H. J. Mulford & Bro.

CONFECTIONS.
NOW PREPARING.
Persons in want of the
MOST EXQUISITE CONFECTIONS.
Ever offered to the public,
WILL FIND AT
E. G. WHITMAN & CO.'S,
The largest and most varied assortment of
CARAMELS PAR EXCELLENT,
ROASTED ALMONDS,
CREAM LA MODE DE PARIS,
MIXTURES IN NEAT BOXES,
☞ Families and parties supplied on the most reasonable terms. A liberal discount made to country storekeepers.
318 Chestnut street, Philadelphia.

The Best Assortment
OF
BOOTS OR SHOES
TO BE FOUND IN BRIDGETON
IS AT
ENOCH SAYRE'S
Cheap Boot and Shoe Store.
ALSO
CARPETS,
OIL CLOTHS,
WINDOW SHADES, &c.
jun 2 Next door to the Post Office.

NEW GOODS! NEW GOODS!
NEW GOODS! NEW GOODS!

AT AT AT AT
AT AT AT AT

Old Prices! Old Prices!
Old Prices! Old Prices!

ALL BOUGHT FOR CASH!
ALL BOUGHT FOR CASH!

Lowest Prices!
Lowest Prices!

Largest Stock!
Largest Stock!

GREATET VARIETY.
GREATEST VARIETY.

Crowded Store.
Crowded Store.

People will buy
People will buy

Where they Sell Cheap.

—o—

BARGAINS all the time
at the Cheap Cash Store.

Goods from the late Auction Sales.

New Spring Balmorals,
New Spring Shawls,

PILES NEW GOODS.

Cheapest MUSLIN in town

AT

M'GEAR & BRO'S.

PLAIN DRESS GOODS.

New Plain Silks.

WE WILL SELL.
WE WILL SELL.

Look at our new stock.
Price our new goods

—o—

N. B.—We have just opened a large and varied stock of new and desirable goods, suitable for the coming season, to which we invite the attention of buyers.

AT

M'GEAR & BRO.'S

Cheap Cash Store,
GROSSCUP'S BUILDING,
Bridgeton, N. J.

New, Fresh, Choice and Desirable
GROCERIES!
Purchased at the reduced prices since the decline of gold
R. H. DARE
RESPECTFULLY announces to his friends and the public, both in Bridgeton and surrounding country, that he has taken the Grocery establishment next door to the Surrogate's office, formerly occupied by Fithian & Hood, and has stocked it with entirely new, fresh, choice and desirable Groceries, purchased at the lowest cash prices, which will be sold for cash on a very small advance. Please call and examine our COFFEE, SUGAR and MOLASSES of every variety.
RIO, LAGUYRA, JAVA,
GREEN, RYE, WHEAT,
ROASTED & GOVERNMENT
COFFEES,
and all the various ESSENCES of Coffee in the market
TEAS.
The finest flavored and purest Tens that can be obtained in the market, including Imperial, Young Hyson, Oolong, Black and Green Teas.
SUGAR of every grade.
MOLASSES of all the different descriptions, and SYRUPS of the purest manufacture.
SPICES, GREEN FRUIT,
DRIED FRUIT, ORANGES,
LEMONS, PRUNES, CURRANTS,
RAISINS, CRANBERRIES, &c.
Always on hand,
PORK, LARD, HAMS,
CHEESE, CANDLES, SOAP,
KEROSENE, POTATOES, &c.
MACKEREL, MACKEREL.
Shore Mackerel of a superior quality in barrels, halfs, quarters or kits, for sale for a very small advance.
TOBACCO and SEGARS.
Those desiring a luxury in this department, can find a large and good assortment of something very superior.
COARSE and FINE SALT,
BUCKETS, BROOMS,
BRUSHES, ROPES, &c.
PRODUCE of all kinds bought for cash or trade, and all goods purchased at this establishment will be delivered as requested. The object of the proprietor shall be to allow no one to go away dissatisfied with their purchases, either as regards quality or price.
Please give us a call and examine for yourselves, at the old stand of Fithian & Hood.
ap 7 R. H. DARE.

NEW FIRM.
NEW GOODS and NEW PRICES.
NEW DRY GOODS
and a large and choice assortment of
GROCERIES.
The undersigned would respectfully announce to the citizens of Bridgeton and vicinity, that they have fitted up the store formerly occupied by Mr. Isaac Sheppard, on
Commerce Street, west of the Bridge,
and have just purchased at the lowest cash prices a very extensive assortment of staple DRY GOODS, consisting of
MUSLINS,
CALICOES,
DELAINES,
HOSIERY,
NOTIONS,
FLANNELS,
COTTONADES,
CASSIMERES.
Hoop Skirts
for ladies, misses and children.
Constantly on hand a good assortment of fine Groceries and Provisions, and
FANCY FRUITS of all kinds.
West India and New Orleans
MOLASSES, SYRUP,
SUGAR, COFFEE,
RICE, HAMS,
PORK, LARD,
BUTTER, RAISINS,
CURRANTS, PRUNES
DRIED APPLES,
PEACHES, TEAS,
SOAPS, FISH,
COAL OIL, &c.
A splendid line of
SEGARS and TOBACCO.
Poultry Depot.
New York cash prices paid for Poultry and Eggs at our store every Monday and Thursday. Poultry raisers can always rely upon getting as much for their produce at our place as anywhere this side of New York.
Goods sent to any part of the city free of charge.
MORTON & WATSON.

1866. NEW YEAR. 1866.
Thos. U. Harris,
(SUCCESSOR TO HARRIS & DAVIS)
Manufacturer of
GENTS' FINE BOOTS,
LADIES' POLISH BOOTS,
LADIES' BALMORALS,
LADIES' GAITERS,
LADIES' SLIPPERS.
We will make to order anything in our line at short notice. With an
EXPERIENCED CUTTER,
GOOD WORKMEN AND GOOD MATERIALS,
SATISFACTION IS GUARANTEED.
All we ask is a fair trial.
Gents in want of a
GOOD FITTING FINE BOOT
Are invited to give us a call.
The ladies also will find we can get them up a little nicer shoe and little better fit, than any one else.
We have constantly on hand
THE LARGEST STOCK OF
READY-MADE GOODS
To be found in this city—Gents', Ladies', Misses and Children's, in
ALL THE VARIOUS STYLES.
THOS. U. HARRIS.
CARLL'S BUILDING, NEAR THE BRIDGE.
Jan. 6, '66.

Hurrah, Boys! Hurrah!
If you want to make a handsome appearance in society you ought to dress well, and in order to do it ECONOMICALLY we take pleasure in mentioning our young and enterprizing friend, Simon A. Beckhardt's well known Clothing Establishment. He has just returned from the City with a handsome assortment of ready made garments, suitable for Men and Boys, which he offers at very low prices. Buying altogether for cash, from first hands, and expenses being small, he defies any one to undersell him. Those new styles of Cassimere suits are just the thing for young Gents. The latest styles of Summer hats; with one of those long or short linen dusters will rig you out in the latest styles. Old men shall be made comfortable without complaint about hard times, and young gents shall be dressed at prices to suit their mothers. To those contemplating travelling, he has just received a large assortment of Travelling trunks, valises, carpet bags, &c., which upon examining will be found to be nicely gotten up, and at the very lowest city prices. Simon is bound to sell, and no one is allowed to leave his store dissatisfied, and Simon is sure to suit you. Old and young it is to your interests to give him a call before purchasing elsewhere.
SIMON A. BECKHARDT'S Cheap Clothing Store is on Commerce Street opposite to Whitaker & Weaver's Tin Store, Bridgeton N. J.

UNION ACADEMY,
SHILOH, N. J.
A FIRST CLASS INSTITUTION, FOR GENTLEMEN AND LADIES.
MR. O. U. WHITFORD, A. M., Principal.
MRS. E. A. WHITFORD, L. P., Preceptress.
The character of the institution is in no way sectarian. Its object is to secure a thorough mental culture, with a corresponding development of the heart, to all placed under its charge. The course of study will afford a complete preparation for College, or enable one to enter successfull the business pursuits of life.
A new and spacious Academic Building is in process of erection, which will soon offer superior accommodations.
The Academic Year consists of three terms:

The First term Commences	Aug. 29th,	1866.
The Sec'd " "	Dec. 5th,	"
The Third " "	Mar. 26th,	1867.

Tuition varies from $4.00 to $7.00
Music—Piano Forte, $10.00
Use of instrument, 2.00
Penciling, 2.00
Board, 3.00
The institution is situated in Shiloh, three and a half miles north west of Bridgeton, surrounded by a fine and healthy country, and within a community noted for its morality.
For further information address the Principal, or
REV. W. B. GILLETTE,
HON. LEWIS HOWELL,
Shiloh, Cumberland County, N. J.

CRANBERRY LAND
For Sale at a Low Price, with the Vines Growing on it.
ALL, or a portion of 400 acres, two miles from Jacksons Station, C. & Atlantic R. R.
Address Box 113, Post Office.
je 23 2t. Philadelphia,

Diarrhœa precedes Cholera.—"Needles' Compound Camphor Troches" control and cure first symptoms. Note.—"Prevention is better than cure."
"Needles' Compound Camphor Troches" will in no instances be sent on commission. No exclusive control given to agents. My rules are, 1st, a good article. 2nd, Make it known. 3d, "Open market." Terms cash. Profits remunerative all 'round.
Travelers should be supplied with "Needles' Compound Camphor Troches." They correct all troubles, incident to change of water and climate.
News Agents on all Rail Road Lines, will find "Needles' Camphor Troches" a brisk selling item.
C. H. Needles, Druggist, 12th & Race Sts., Philada., is the exclusive maker of "Compound Camphor Troches." (protected by law.)
"NEEDLES' COMPOUND CAMPHOR TROCHES," at hand, for instant use, in Choleraic attacks.
"NEEDLES' COMPOUND CAMPHOR TROCHES" subdue Choleraic Cramps, and all Choleraic Indications.
"NEEDLES' COMPOUND CAMPHOR TROCHES." The best Anodyne, Stomachic and Carminative in the world.
"NEEDLES' COMPOUND CAMPHOR TROCHES." Energetic, vigorous and effective remedy for Diarrhœa, Cholera Morbus, &c. Also,
"I go to the Country on the merits of my "Compound Camphor Troches"."

GRANVILLE B. HAINES.
1013 NO. 1013 MARKET STREET, 1013
Has just received some of the best bargains in Linen Goods that has been offered this year.
Heavy Table Linens at 50, 60, 75, 87½ and $1; fine at $1 12½, 1 25, 1 50, 1 75 and 2. Napkins at $2 50, 2 75, 3, 3 50, 4, and 5, much finer than has been shown or can be got for the price.
Doylies at $1 25, 1 50 and 1 75. Best stock of Bucks in the city at 25, 31, 37½, 45 and 50c; these are extra cheap. Towels full yard long with fringed ends at 25; finer and heavier at 31, 37½, 45, 50, 60, 75, 87½ and $1, all sizes and qualities.
Diapering from $1 75 up to 6. Shirting Linen at 50 60, 65, 75, 87½ and $1. Shirt bosoms, Pillow Linen in every width, very low. Linen sheeting, very heavy, at $1 25, 1 50, 1 75 and 2.
MARSEILLES COUNTERPANES,
LANCASTER COUNTERPANES,
RONEYCAMB COUNTERPANES,
ALLENDALE OR DIMITY QUILTS,
These I am offering far below the market rates.—Muslins from 12½c. up that will defy competition.—Just opened, two cases fresh Williamsville, very low; also, one case of the best 25 cent Muslin in the city, 24c by the piece. Nainsooks, Brilliants, plaid and striped muslins, soft finish Cambrics, Jaconets, Victoria Lawns, from 25c. up; they are a new lot and much less than others are selling them. Will open on monday the best line of Hosiery, and at the lowest prices in the city, from 20c. per pair up. I know these goods are being offered at a price that cannot f

NEW FIRM!
GROCERIES AND PROVISIONS
GARRISON & BRIGHT

Have the finest assortment of nice fresh Groceries to be found in West Jersey. We buy for cash exclusively, and we shall sell for cash, and we can and will sell at the lowest Possible Prices.
Received by every train the finest of Groceries.
GREEN COFFEE,
RIO COFFEE,
SAVANILLA COFFEE,
SANTO COFFEE,
SULTAUN COFFEE,
MALT COFFEE,
RYE COFFEE,
ROASTED COFFEE,
BROWNING'S COFFEE,
SCULL'S COFFEE,
SCULL'S EXTRA COFFEE,
WRIGHT'S DANDE. COFFEE
TURKEY COFFEE,
WHEAT COFFEE,
ESSENCE OF COFFEE AND OLTREE,
And our

TEAS

Are the finest flavored to be had anywhere.
FINE IMPERIAL, YOUNG HYSON, &c.
SUGAR, SUGAR, SUGAR, all kinds.
MOLASSES, MOLASSES, all kinds.
SPICES, SPICES, SPICES, all kinds.
GREEN FRUIT, DRIED FRUIT, FANCY FRUIT, ORANGE, LEMON, CURRANTS.
PORK,
HAMS,
LARD,
CHEESE,
SOAP,
CANDLES,
AND COAL OIL.
FRESH BUTTER
AND EGGS.
CALL AND BUY. CALL AND BUY.
BUCKETS, BROOMS,
ROPES,
BRUSHES, COARSE SALT,
FINE SALT,
TOBACCO, CIGARS.
A complete assortment and fine qualities.—Call and see as you can buy anything at our store, and cheap. Produce of all kinds bought for cash or trade, in Carll's Building, near the bridge, Bridgeton, N. J. Feb. 3, '66.
D. F. GARRISON,
BENJ. T. BRIGHT.

PURE LIBERTY WHITE LEAD.—Preferred by all practical Painters! Try it! and you will have no other. Manufactured only by
ZIEGLER & SMITH,
Wholesale Drug, Paint and Glass Dealers,
No. 137 North THIRD street, PHILADA.
For sale by Robeson & Whitaker and Franklin Dare Druggists Bridgeton, N. J.
Jan. 27, '66, 1y. jw.

PURE LIBERTY WHITE LEAD,—Will do more and better work at a given Cost, than any other! Try it! Manufactured only by
ZIEGLER & SMITH,
WHOLESALE DRUG, PAINT & GLASS DEALERS,
No. 137 North THIRD Street, PHILADA.
For sale by Robeson & Whitaker, and Franklin Dare Druggists, Bridgeton, N. J.
Jan. 27, '66, 1y, jw.

PURE LIBERTY WHITF LEAD,—The Whitest, the most durable and the most economical. Try it! Manufactured only by
ZIEGLER & SMITH,
WHOLESALE DRUG, PAINT & GLASS DEALERS,
No. 137 North THIRD Street, PHILADA.
For sale by Robeson & Whitaker, and Franklin Dare Druggists, Bridgeton, N. J.
Jan. 27, '66, 1y, jw.

APPLE WOOD! APPLE WOOD!

WANTED, 25,000 feet of good Apple Wood, sawed to order, for which the highest price will be PAID IN CASH.
STEARNS, PEDRICK & CHAPMAN,
Bridgeton Foundry and Machine Shop.
Oct. 21, 65.tf

JUST RECEIVED,

A SPLENDID assortment of Tea and Table Cutlery, at greatly reduced prices, at
DANIEL BACON'S,
H. J. Mulford & Bro's Old Stand

Woolen Goods.

Just opened, a Large Stock of Red, White and Yellow Flannel, cheap for cash. This is the place—money saved.
J. C. DUNN,
Aug. 6. Salem, N. J

MILLINERY, TRIMMING, AND VARIETY STORE.

J. E. & C. M. STOREY,

Respectfully inform the citizens of Bridgeton, and the public in general, that we have on hand at our store, on Commerce street, south side, next door to Whitelar & Weaver's Tin Store, A large and well selected variety of MILLINERY, of the latest and most fashionable styles, to which we earnestly solicit the attention of all who wish to purchase articles of that description, at the lowest prices. Particular attention given to Blenching and Pressing, and every effort made to render satisfaction to those who favor us with their patronage. We likewise offer a choice selection of Dry Goods, Trimmings, and fancy articles in great variety, at exceedingly low prices.—We extend a cordial invitation to all to call and examine our goods before purchasing elsewhere, as our terms are such as defy competition. ap 30

PLOWS.

Moore Plows, J. Owen plows, double plows, and hand plows, plow castings, Peacock, Owen, Knighu's, Moore, Proughty & Mear's. Hoes, shovels, forks, hay rakes, garden rakes, and spading forks. Also, Mrs. Cook's polishing irons, at
DANIEL BACON'S,
ap 29 H. J. Mulford & Bro. old-stand.

Wheelwrighting.

The subscriber having purchased the interest of Lawrence and Miner, formerly McBride & Smith, in the Carriage Shop on Laurel street, would respectfully inform the citizens of Bridgeton and the surrounding country, that he is prepared to accommodate all who may favor him with their patronage. I intend to keep on hand and manufacture to order Carriages of all kinds, such as double and single rockaways, Jenny Linds, square wagons, also plantation wagons, buggies, sulkies, market wagons, carts, cultivators, &c.

Plows,

Constantly on hand a full assortment of Beach, Kaign, Owen, Peacock, Moore, Pedrick and Chew, made of the best material and in a workmanlike manne

BLACKSMITHING.

Having a blacksmith shop attached, he will do all kinds of smith work at short notice and on reasonable terms. Particular attention paid to horse shoeing and jobbing

REPAIRING.

Carriages repaired, and repairing of all kinds either in the wheelwright or blacksmith line, carefully attended to, and satisfaction guaranteed.
Having secured the services of competent workmen, I would respectfully solicit a share of public patronage. All work warranted.
dec 24 LEWIS McBRIDE.

CLOTHS! CLOTHS!!
CASIMER! CASIMER!!
VESTING! VESTING!!
New Fall Colors and styles, Cheap, at
J. C. DUNN'S,
Aug 13. Salem, N. J.

"RIDGWAY HOUSE,"
N. W. Cor. Market St. and Delaware Avenue.
PHILADELPHIA.

This well known establishment has been thoroughly RENOVATED AND IMPROVED in accordance with the progress of the time, and in its refitting and furnishing, together with the convenience of its new arrangements, will compare favorably with any first class hotel in the city.
Its location is admirably adapted to the necessity and comfort of the business community, as it is in the immediate vicinity of Steamboat Landings of Arch and Chestnut streets, the Camden ferries, and the depot of the West Jersey Railroad Co.—at the same time it affords a delightful prospect of the Delaware river and Jersey shore.
The sleeping apartments of this establishment are the most thoroughly ventilated of any in the city.
The table, as heretofore, will always abound with the best the market affords.
The victualing and liquor bars have been entirely altered and improved, and will be supplied with everything to suit the public palate.
The subscriber respectfully invites the attention of visitors to the city to his establishment, feeling that personal inspection will justify all the claims as to its superior advantages. J. B. BUTTERWORTH,
Nov. 4, '65. Proprietor.

DEEDS! BONDS, MORGTAGES,

And other INSTRUMENTS OF WRITING, executed at the Clerk's Office, on application to
THEOPHILUS G. COMPTON, Clerk
I will also keep on hand for the accommodation of all who may furnish me with their writing, the proper Government Stamps for the same.
All recording must be paid for when left at the office. Feb. 7, 1863

GOODWIN MATTSON,
SUCCESSOR TO
THOMAS W. MATTSON.
Travelling Trunks.

He being the Inventor and Manufacturer of Elastic Steel Spring solid Sole Leather and solid Rivited Iron Frame
TRAVELLING TRUNKS,
Valises, Ladies Hat Cases, Carpet Bags, Leather Bags Umbrellas and Hobby Horses; Boys' Gigs, Propellers Wheelbarrows, &c., which he is prepared to sell at the lowest manufacturing price.
THE MOST EXTENSIVE TRUNK AND CARPET BAG MANUFACTURER IN PHILADEEPHIA.
402 Market Street,
One door above Fourth, South side,
PHILADELPHIA.
Sales room on the first floor.
Trunks neatly repaired or exchanged for new ones. Call and see, as we sell very cheap for Cash.
Jan. 30, 1863.

Jeans Jeans.

Plain and plaid Jeans, plain and fancy Satinetts, all wool Sackings. We will sell the above less than we can replace to sell again. J. C. DUNN,
Aug. 13, Sa.em, N. J.

THE NEW
EXCELSIOR
PHOTOGRAPH GALLERY!

The undersigned would announce to the citizens of Bridgeton and vicinity, that they have just moved into their
NEW AND BEAUTIFUL ROOMS,
IN MR. GROSSCUP'S BUILDING, on COMMERCE STREET,
Where they are now ready for business.
They have had their
OPERATING ROOM AND SKY-LIGHT
Constructed with every modern improvement, and having greatly increased facilities for executing any kind of work connected with the Photographic Art, are now prepared to furnish as fine Pictures as are taken at the best Galleries of any city.
LARGE PHOTOGRAPHS,
CARTES DE VISITE,
PHOTO MINIATURES,
ILLUMINATED AMBROTYPES,
SURPRISE CARD PICTURES,
FERROTYPES, &c., &c.
TAKEN AS WELL IN CLOUDY AS IN CLEAR WEATHER.
They have engaged the services of
AN EXCELLENT ARTIST,
In the city, so that persons can have their
PICTURES COLORED IN ANY STYLE TO SUIT THEIR TASTES.
Any one having pictures, of any description, of their deceased relatives or friends, can have Photographs of any kind copied from them.
In connection with the
PHOTOGRAPH DEPARTMENT
They have
A STORE,
Where they intend to keep constantly on hand PHOTOGRAPH FRAMES OF EVERY DESCRIPTION, SUCH AS
RUSTICS,
PLAIN,
GILT,
CARVED, or
FANCY, with
ROSEWOOD AND GILT FRAMES,
In endless variety, all fitted with the best glass and fittings,
AT CITY PRICES.
They have obtained the agency for the CELEBRATED HINGE-BACK ALBUMS, Which need only to be examined to prove their superiority over every other kind, and will keep, in connection with them,
ALBUMS OF EVERY VARIETY,
As cheap as are sold anywhere.
AMBROTYPE CASES OF THE LATEST AND MOST ELEGANT DESIGN,
With
MEDALLIONS,
PHOTO. POCKET-BOOKS,
UNION CARD FRAMES,
FINGER RINGS,
BREAST PINS,
With every other conceivable receptacle for holding Pictures. Also,
CARD PICTURES OF CELEBRITIES,
And Fancy Cards, chosen for their artistic merit, suitable for ornamenting Albums.
For reference, inquire of our numerous customers, or call and examine our
LARGE COLLECTION OF SPECIMENS.
We hope by strict attention to business, and by keeping up with the times, to secure a liberal share of patronage.
MOTHERS, BRING YOUR LITTLE ONES,
For our large Sky-light will enable us to secure excellent pictures of them in a twinkling.
EDWARDS & OGDEN.
July 1, '65.6m

A FIRST-CLASS
DRUG STORE
IN THE
City of Bridgeton,
TO MEET THE WANTS OF THE PUBLIC.

Medicines compounded on scientific principles, by a regular graduate of pharmacy, who has had twelve years' experience in a first-class Drug Store in Philadelphia.
PHYSICIANS PRESCRIPTIONS
Will be carefully compounded, and their orders well attended to.
Close attention will be paid to procuring such
CHOICE AND SELECT DRUGS AND MEDICINES
As the wants of the people may demand.
A few of the many articles are given:
PERFUMERY,
SOAP,
BRUSHES,
HAIR OILS,
COSMETIQUES.
ALL THE
POPULAR PATENT MEDICINES
Of the day.
BREWSTER'S
FAMILY MEDICINES,
Neatly put up.
Painter's Materials,
Essences sold wholesale to dealers.
SEGARS, TOBACCO,
FINE
Confectionery,
A large lot of
POCKET BOOKS,
New Styles.
KNIVES,
SCISSORS,
LETTER PAPER,
PENCILS, &c.,
Are added to accommodate customers.
WINDOW GLASS,
KEROSENE OIL and CHIMNEYS,
GENUINE WINDSOR SOAP,
PAINTS and OILS,
PUTTY,
SPICES,
WASHING SODA,
FARINA,
CORN STARCH,
MAIZENA,
INDIGO,
BAKING POWDER,
CONDENSED MILK,
CONCENTRATED LYE, &c.
CALL IN AT
D. F. BREWSTER'S,
Albertson's New Building,
N. E. Cor. Commerce and Pearl Streets.
Sept. 23, '65.

MRS. M. S. FITHIAN,
Ladies Dress, Trimming and CLOAK
EMPORIUM!
COATS and CIRCULARS made to order. Also, an assortment of
HOSIERY, GLOVES, STAPLE TRIMMINGS, ZEPHYRS,
AND WHITE GOODS!
Bridgeton, N. J.
mar 11, '64

L. LEVI'S
NEW DRY GOODS
AND
FANCY TRIMMING STORE.

The undersigned would respectfully announce to the community of Bridgeton and vicinity that he has received from New York a new and desirable stock of
Dry and Fancy Goods.
Among which may be found the following articles:
SPRING DRESS GOODS,
New Styles of
Shawls, Sacks and Cloaks
Plaids, Prints, Gloves,
Stripes, Lawns, Ginghams,
Ladies' Cloth, All-wool Delaines,
Mohairs, Hosiery, Shirting,
Sheetings, Table Linen, &c.
Dress Trimmings, Buttons,
WHITE GOODS,
Brilliants, Jaconets, Nainsooks,
Checks and Stripes,
AND
HOOP SKIRTS.
Having Bought for Cash
I am confident that I can and will sell as low as any house in West Jersey.
Call and See for Yourselves.
L. LEVI.
May 5, '65 y.

NEW GROCERY
AND
PROVISION STORE,
IN BRIDGETON.
E. & R. Parvin
AT THEIR
NEW STORE
First door east of the County Clerk's Office, have for sale
GROCERIES & PROVISIONS
of the very best quality, such as
SUGAR, TEA,
COFFEE AND MOLASSES.
FRUIT,
APPLES by the barrel or peck. Dried Fruit, Raisens, Cranberries, Currants, and Citron.
SPICES.
Pepper, Ginger, Allspice, Cinnamon, Gloves, Mace, &c.
Fish, Cheese, Butter, Eggs,
SALT AND POTATOES.
All of which will be sold at the lowest cash price.
WANTED!
5000 DOZEN EGGS,
1000 Pounds of Butter,
AND COUNTRY PRODUCE,
for which the highest price will be paid in cash or trade.
MEAT.
Of all Kinds,
Fresh Every Day,
BEEF, VEAL, LAMB, MUTTON, PORK, SAUSAGE, HAMS, LARD, &c.
Articles purchased at this store will be delivered to any part of the town.
The subscribers having had considerable experience in the Grocery and Meat business, hope, by keeping a good supply of superior articles, at moderate prices, to receive a liberal share of public patronage.
Oct. 31, 1863. E. & R. PARVIN.

Steam Saw and Grist Mill.

The subscribers would inform the public that they are prepared to do sawing and grinding at their steam Mill, near Barrat's Run, on the road from Shiloh to Bridgeton. Having competent workmen in our employ, and by strict attention to business, we hope to merit a liberal share of patronage.
nov 12 64 JOS. W. WOODRUFF & SON.

TUCK BASKETS!
500 TRUCK BASKETS
FOR SALE BY
ALEX. STRATTON.
Bridgeton, June 17, 1865.

Firt National Bank OF CAMDEN.
7-30 U. S. LOAN.

This Bank, having been designated by the Treasury Department as "a Depository of Public Funds and a financial agent of the United States," and also authorized to receive subscriptions to 7-30 U. S. Loan, desires to call public attention to these facts, and to ask their aid in giving popularity to this loan.

Interest amounts to one cent per day on		$50.
	two	100.
	ten	500.
	twenty	1000.
	one dollar	5000.

All communications in regard to this loan promptly attended to by JAMES H. STEVENS, Cashier.
may 20 tf

Cumberland Mutual Fire Insurance Co.

DIRECTORS.—Benjamin Sheppard, Greenwich; Daniel L. Burt, Esq., Fairton; Dr. George Tomlinson Roadstown; James Coombs, Esq., Pittsgrove; Dr B. Rush Bateman, Cedarville; Joseph H. Ogden, Esq. Hopewell; Elias A. Davis, Shiloh; Lr. Wm. S. Bowen, Bridgeton; David P. Elmer, do; James Stiles, do; Jonathan Elmer, do; Uriah D. Woodruff, do; Dr. N. R. Newkirk, do; Dayton B. Whitaker, do; Robert C. Nichols, do. BENJAMIN SHEPPARD, Pres.
AGENTS AND SURVEYORS:—Peter G. Ludlam, Millville, Dr. James Loper, Millville, Dr. Joseph Butcher, Mauricetown, Dr. Maurice Beesley, Dennisville, Dr. Geo. E. Butcher, Dividing Creek, S. Willis, Port Elizabeth, Thomas Van Gilder, Esq., Tuckahoe, Reuben Townsend, Court House, Richard D. Edmunds, Cold Springs, A. L. Izzard, Esq., Mays Landing, James L. Wilson, Forest Grove.
EXECUTIVE COMMITTEE.—David P. Elmer, Jonathan Elmer, Uriah Woodruff, N. R. Newkirk.
HENRY B. LUPTON, Sec'y

DANIEL FITHIAN,
WHOLESALE AND RETAIL DEALER
IN
GROCERIES & PROVISIONS!
—ALSO—
PORK,
LARD,
SALT FISH,
SUGAR,
CURED
HAMS
AND
SHOULDERS,
PRIME.
ROASTED,
RIO AND
LAGUIRA COFFEES,
PURE OLD.
GOVERNMENT,
LAGUIRA AND
RIO
COFFEES,
SUGAR, TEAS, &c.
CHEESE, POTATOES, ONIONS,
APPLES, DRIED
AND
CANNED FRUITS.
In fact, every thing that is usually found in a first-class Grocery Establishment, at DANIEL FITHIAN'S,
In Albertson's Building, next to the News Depot.
Goods delivered free of charge to all parts of the city.
feb 1 1y

THIS WAY! THIS WAY!!

ALL yet that have lately been married, all that are about to step into the state of matrimony—all that are about going to housekeeping—all that intend to move, and expect to get some of their dish ware broken, in fact everyone that is in want of China, Glass and Queensware, we would respectfully invite your attention to
HIRAM HARRIS' CHINA STORE,
In Carll's Building,
Near the Bridge,
Where they can get full Dinner and Tea Sets, and every thing in this line necessary for housekeeping, at a very low price. Call and see, the largest and best assortment of the kind ever kept in Bridgeton. Every housekeeper is interested in the great sales.
Having just received, direc from Liverpool, large assortment of Dishes of the latest styles and patterns, all in want of China, Glass and Queensware will save money by purchasing of HIRAM HARRIS.
ALSO, KEROSENE LAMPS.
Country produce taken in exchange. mar3.

FOUTZ'S
CELEBRATED
Horse and Cattle Powders.

This preparation, long and favorably known, will thoroughly cleanse the blood, and by its tonic effect on broken-down and low-spirited horses, by strengthening and cleansing the stomach and intestines.
It is a sure preventive of all diseases incident to this animal, such as LUNG FEVER, GLANDERS, YELLOW WATER, HEAVES, COUGHS, DISTEMPER, FEVERS, FOUNDER LOSS OF APPETITE AND VITAL ENERGY, &c. Its use improves the wind, increases the appetite, gives a smooth and glossy skin, and transforms the miserable skeleton into a fine-looking and spirited horse.

To keepers of Cows this preparation is invaluable. It increases the quantity and improves the quality of the milk. It has been proven by actual experiment to increase the quantity of milk and cream twenty per cent, and make the butter firm and sweet. In fattening cattle, it gives them an appetite, loosens their hide, and makes them thrive much faster.

In all diseases of Swine, such as Coughs, Ulcers in the Lungs, Liver, &c., this article acts as a specific. By putting from one-half a paper to a paper in a barrel of swill the above diseases will be eradicated or entirely prevented. If given in time, a certain preventive and cure for the Hog Cholera.
Price 25 Cents per Paper, or 5 Papers for $1.
PREPARED BY
S. A. FOUTZ & BRO.,
AT THEIR
WHOLESALE DRUG AND MEDICINE DEPOT,
No. 116 Franklin St., Baltimore, Md.
For Sale by Druggists and Storekeepers throughout the United States.
F. DARE, Druggist, Bridgeton, N. J.,
Wholesale and Retail Agent.

NEW FIRM
AND NEW GOODS.

The subscribers would take this opportunity to inform their friends and the public in general, that they have entered into co-partnership, and have just returned from the city with new and splendid Goods of the latest styles, and as cheap as goods can be purchased with cash in these times. They consist of
CLOTHS, CASSIMERES AND VESTINGS,
Suspenders, Half Hose, Neck Ties, Flannel Shirts, under and over, Flannel Drawers, Buck Gloves and Mitts for men and boys. Also ready-made Coats, Pants and Vests of our manufacture.
HATS AND CAPS.
Just received a new stock of Hats suitable for men and boys; all the above we will sell as low as can be purchased elsewhere.
Work Made to Order.
We are always on hand to manufacture all goods of our own, or that may be brought from other parties, and we have good competent hands, and we flatter ourselves we can suit our customers without fail.
CUTTING DONE AT SHORTEST NOTICE
D B THOMPSON,
sept 17 6 J W THOMPSON.

HARDWARE.

Always on hand a full and carefully selected stock constantly, of
BUILDING HARDWARE.
Locks, Latches, Bolts, Hinges, Screws, Brads, &c.
House Carpenter's, Ship Carpenter's, Cabinet Maker's, and Mason's Tools.
Saws, Chisels, Hatchets, Hammers, Spirit-Levels Broad-Axes, Adzs, Rules, Bevils, Gauges, Till, Chest and Desk Locks; Brick, Plastering, and Pointing Trowels.
FARMING UTENSILS.
Hoes, Forks, Shovels, Rakes, Fence-wire, Grind stones and Cranks, Potato-hooks, Potato-riddles, Sieves, Curry-combs, Horse-brushes, Sythes Sythe sneaths, Stones and Rifles.
CUTLERY.
Tea and Table Knives and Forks, Carvers, Steels Spoons, Pocket knives, Scissors, Shears, &c.
Cement, Plaster Paris, Plastering, Hair, Rope, Sash, Glass and Putty, at DANIEL BACONS.
Successor to MULFORD & BACON.
Aug. 6.

New Wheelwright Shop in Bridgeton!

Located on MARION Street, opposite the old Baptist Church, near Abram Bowen's Blacksmith Shop.
The subscriber gives notice to his old customers and the public generally, that he is prepared to manufacture Wagons, Carts, Ploughs, Harrows, Cultivators, Agricultural Implements, and all kinds of light and heavy work, at the shortest notice, and on the most reasonable terms.
The attention of Farmers is called to the assortment of
PLOUGHS,
Peacock, Owen, Beach, Chew, Moore, Knight, Pedrick and Double Plough, manufactured and for sale by DAVID RICHER.
Nov. 11, '65.y

THE CUMBERLAND
Soap and Candle Works
OF
BRIDGETON, N. J.

HAVE been reopened by HARRIS & BLEW, and they wish to inform the public that they are now prepared to furnish
PURE ROSIN SOAP,
DETERSIVE SOAP,
OLIVE SOAP,
CASTILE SOAP,
and soap of every description at short notice, and on reasonable terms. Also SOFT SOAP delivered in any part of the county for fifteen cents per gallon.
A wagon will convey Soap and Candles to all parts of the county. All orders promptly attended to.
GEO. J. HARRIS,
ma 26, '66-1y DAVID BLEW.

LANDRETH'S WARRANTED GARDEN SEEDS

Agricultural Ware House,
Nos. 21 & 23 South Sixth Street,
Near the State House, Philadelphia.

Erected expressly for the proprietors' trade in farm and garden implements and seeds, and articles of interest to cultivators. This spacious building is stored with approved machinery, manufactured in part at our
STEAM AGRICULTURAL WORKS,
Bristol, Pa.,
And Seeds of Reliable Quality.
The produce of Bloomsdale; the whole forming a stock unsurpassed in the United States.
DAVID LANDRETH, OLIVER LANDRETH, THOMAS O'NEILL. } DAVID LANDRETH & SON.
Distant purchasers of Landreth's Seed should obtain supplies only from responsible Druggists and country merchants. (ap 7.

---

628 Hoop Skirts. 628
HOPKINS' "OWN MAKE,"

Manufactured and Sold WHOLSALE & RETAIL, No. 628 ARCH Street, PHILAD'A.
The most complete assortment of Ladies' Misses' and Children's HOOP SKIRTS, in this City; gotten up expressly to meet the WANTS of FIRST-CLASS TRADE; embracing the newest and most desirable Styles and Sizes of "Gore Trails," of every length—from 2¼ to 4 yards round,—20 to 56 Springs, at 2 to $5 00. Plain Skirts, all lengths, from 2¼ to 3 yards round the bottom, at $1 40 to $3 15.
Our line of Misses' and Children's SKIRTS, are proverbially beyond all competition, for variety of styles and sizes—as well as for finish and durability; varying from 8 to 33 inches in length, 6 to 45 springs at 50 cents to $2 25. All Skirts of "OUR OWN MAKE," are WARRANTED to give Satisfaction; but BUY NONE AS such, unless they have "Hopkin's Hoop Skirt Manufactory, No. 628 Arch Street," stamped on each Tab!
Also, constantly on hand, good SKIRTS, Manufactured in New York, and the Eastern States, which we sell at very low Prices. A lot of cheap Skirts,—15 springs, 85 cents; 20 springs, $1 00—25 springs, $1 15—30 springs, $1 25, and 40 springs $1 50.
Skirts, made to Order and Repaired.
"Terms Cash. ONE PRICE ONLY!
Mar 3, 4m, w.

Inventors' Offices.

D'EPINEUIL & EVANS,
CIVIL ENGINEERS AND PATENT SOLICITORS,
NO. 435 WALNUT ST., PHILA.

Patents solicited—consultations on Engineering, Draughting and Sketches, Models and Machinery of all kinds made and skilfully attended to. Special attention given to rejected cases and interferences.—Authentic copies of all Documents from Patent Office procured. N.B.—Save yourselves useless trouble and traveling expenses, as there is no actual need for personal interview with us. All business with these Offices can be transacted in writing. For further information direct as above, with stamp enclosed, for circular with references.
Jan. 6, '65.y

C. SOMERS & SON,
FINE SPRING CLOTHING,
625 CHESTNUT ST., AND 618 JAYNE ST.,
Philadelphia.

A full assortment of piece goods of every variety always on hand for custom trade.
ORDERS PROMPTLY ATTENDED TO.
Prices greatly reduced.
Mar 31, 3m G. A. HAINES.

JACOB HARLEY,
(SUCCESSOR TO STAUFFER & HARLEY,)
No. 622, Market St., Philadelphia.

Dealer in Fine Gold and Silver Watches; Fine Gold Jewelry; Solid Silver Ware, and the best make of Silver Plated Ware. Constantly on hand—a large assortment of the above goods at LOW PRICES.
Watches and Fine Clocks REPAIRED, by skillful workmen; also, Jewelry repairing, Engraving and all kinds of hair-work done to order, at short notice.
Don't forget the old stand,
No. 622, Market Street, Philadelphia.
Dec. 19, 1864.

WHOLESALE AND RETAIL
Grocery & Provision Store,
Brick Building, S. W. Corner of Commerce and Pearl Sts.

The subscriber begs most respectfully to announce that he has in store a large and well selected stock of Groceries and provisions. Having lately purchased them at the lowest cash prices, I intend to sell at the same, and solicit a continuance of that liberal patronage heretofore bestowed. The following are a few of the articles for sale:

White and brown sugar	by the lb.	or barrel.	
Raw and roasted coffee	"	"	bag,
Green and black tea	"	"	chest,
White and brown soap	"	"	box,
Mould and dipped candles		"	"
Fresh and tub butter		"	tub,
Fresh and salt pork	"	"	cwt.
Hams and shoulders	"	"	whole,
Dried Beef	"	"	piece,
White and sodden	"	"	barrel
W. Indie & N. O. Molasses	"	gal.	barrel,

Mackerel, Nos. 1, and 3, by the 1-4, 1-2 or whole.
Bridgeton, Jan. 9. GEORGE DOUGLAS.

HAY, COAL,

The subscriber would invite the attention of the inhabitants of Bridgeton and vicinity, to his stock of
COAL,
Of superior quality,
Delivered to any part of the town,
At prices as low as can be obtained at any other establishment.
HAY WANTED
For which the highest market price will be
Paid in Cash.
N. B.—ORDERS left at Robeson & Whitaker's Drug Store, will be promptly attended to.
Jan. 4. DAVID McBRIDE.

HERRING'S SAFES.

FARREL, HERRING & CO.,
629 CHESTNUT Street, (Jayne's Hall) Philadelphia

Only manufacturers in the State of Herring's Patent Champion Fire and Burglar Proof Safes—secured with Hall's Patent Powder Lock, both of which received Medals at the World's Fair, London, 1851, and at the World's Fair, New York, 1853-4. More than 5000 Herring's Safes have been sold, are now in actual use, and nearly 400 have been tested in accidental fires, and have never failed to preserve their contents. He also keeps on hand and makes to order Dwelling house Safes, Sideboards and Parlor Suits—combination of handsome furniture) of elegant designs and workmanship.
Also, Burglar Proof Safes, for Banks, Brokers and Jewelers. Vault Doors, Safes for Specie, Silver Plate.
Persons wishing safes can be furnished either by application or by letter, with our printed catalogues, with sizes and prices, and will find it their interest to examine the claims of the Herring's Patent Champion as they are the only safes which have proved themselves perfectly fire proof and free from dampness.
$1000 Reward will be paid to any person that can show that a Herring's Patent Champion Safe ever failed to preserve its contents in an accidental fire.

THE BEST.

Dare's Hindoo Ointment,
FOR THE CURE OF
RINGBONE, SPAVIN,
Curbs, Windgalls, & other Enlargements.

Horsemen having cases which have resisted the use of Liniments, Oils, Embrocations, &c., should at once have resource to this king of all remedies.
Curing upon scientific principles these ruinous diseases which disable or disfigure the horse, its practical effects have more than fulfilled the most sanguine expectations. Directions accompany each box
REFERENCES.
James H. Flanigan, Ebenezer S. Ware, Benj. Dare, D. Coney, R. Langley, John Fowler, Benj. Garrison, Capt. David Blew, and many others. Prepared only by FRANKLIN DARE, Druggist, Bridgeton
He has also for sale—Dadd's Heave Powder, Roberts' and Barber's Horse Powders, Broneig, Fronfield & Co's Cattle Powders, Tobias' Liniment, Dare's Horse Lotion, Fennigreek Seed, and preparations for Scratches, Galls, Colic, and other horse medicines. Boluses for horses, and other preparations put up to order. jun 23, '60.

SUGARS.

Choice Porto Rico and Muscovado Sugars, and a large stock of all grades Refined Sugars, in store and for sale by REEVES & PARVIN,
Jun 24, '65 45 North Water St., Philadelphia.

Manhood; how Lost, how Restored,—Just published, a new edition of Dr. Culverwell's Celebrated Essay on the radical cure (without medicine) of Spermatorrhœa, or seminal Weakness, Involuntary Seminal Losses, Impotency, Mental and Physical Incapacity, Impediments to Marriage, etc.; also Consumption, Epilepsy and Fits, induced by self indulgence or sexual extravagance. Price, in a sealed envelope, only 6 cents.
The celebrated author in this admirable essay clearly proves, from a thirty years' successful practice, that the alarming consequences of self-abuse may be radically cured without the dangerous use of internal medicine or the application of the knife—pointing out a mode of cure at once simple, certain and effectual, by means of which every sufferer, no matter what his condition may be, may cure himself cheaply, privately and radically.
This Lecture should be in the hands of every youth and every man in the land. Sent, under seal, in a plain envelope, to any address, post paid, on receipt of six cents, or two post stamps. Address the publishers, CHAS. J. C. KLINE & CO.,
127 Bowery, New York, Post Office box 4,586.
mar 18, 1y smp

HATS AND CAPS.
WILLIAM C. DARE,

No 21 North Second Street, Philadelphia.
Has just received a large supply of
Fashionable Hats and Caps
of every description, which the public is invited to call and examine.
GENTS DRESS HATS,
CLOTH AND FELT HATS,
MEN'S AND BOYS' CAPS,
MILITARY HATS AND CAPS,
STRAW HATS, AND CHILDREN'S FANCY HATS & CAPS OF EVERY DESCRIPTION,
which will be sold at the lowest cash prices.
Ap. 14, 3m

HALLO! HALLO!
STOP YOUR BOB-TAIL NAGS AT
HANTHORN'S

and get one of his splendid sets of Harness on them, which will make them look 50 per cent. better, and which can be had on reasonable terms and low prices.

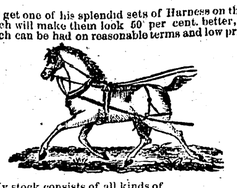

My stock consists of all kinds of
HARNESS!
needed in this section of the country. Large assortment of
HORSE and MULE COLLARS,
of all sorts and sizes.
LEATHER NETS! LEATHER NETS!
not to be surpassed in quality or price, wholesale or retail. COTTON and LINEN Nets of all qualities.
Trunks, Valices, Railroad & Carpet Bags.
BOYS' SCHOOL SATCHELS,
WHIPS
Of all kinds and qualities, that will raise speed from 5 to 12 miles per hour.
LADIES' AND GENTLEMEN'S
Riding Saddles, Bridles and Martingales.
Horse Brushes, Curry Combs, Mane and Tail Combs.
BEST NEAT'S FOOT OIL
warranted not to gum, and
HARNESS OIL BLACKING.
and many other things in my line too tedious to mention. Call and see.
Having had 20 years experience in the business, and employing some of the best Philadelphia workmen, I think I cannot be surpassed in quality or price.
Especial attention given to orders and all repairing, having one of the best jobbers in the country.
Sign of the Dark Bay Horse in Harness, opposite E. Davis & Son's Hotel. E. HANTHORN.
P. S.—It has been currently reported that I use the sewing machine on my work, and that it will not stand. So I do, but only on fancy work for ornament, which enables me to put on more and neater work for the same money than those who have no machine. 50 per cent refunded to every customer who will make affidavit that the work on his harness done by machine does not stand equal to hand work.
All work warranted by E. HANTHORN.

E. REMINGTON & SONS,

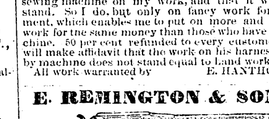

MANUFACTURERS OF
REVOLVERS, RIFLES,
MUSKETS AND CARBINES,
For the United States Service. Also,
POCKET AND BELT REVOLVERS,
REPEATING PISTOLS,
RIFLE CANES, REVOLVING RIFLES.
Rifle and Shot Gun Barrels, and Gun Materials sold by Gun Dealers and the Trade generally.
In these days of House-breaking and Robery, every house, store, bank, and office, should have one of
Remington's Revolvers.
Parties desiring to avail themselves of the late improvements in Pistols, and superior workmanship and form, will find all combined in the New Remington Revolvers.
Circulars containing cuts and description of our Arms will be furnished upon application.
E. REMINGTON & SONS, Ilion, N. Y.
Moore & Nichols, Agents,
No. 40 Courtland St. New York.
Mar 31, '66

ROBESON & WHITAKER,
DRUGGISTS,
And Dealers in
CHEMICALS,
PAINTS,
OILS,
DYE STUFFS,
VARNISHES,
SPICES,
PATENT MEDICINES,
PERFUMERY,
FANCY ARTICLES, &c.

Having increased their stock of articles that are acceptable as Presents for the Holidays, an unusual variety can be found at their establishment, consisting of Cabas, Port Monnaies, Pocket Books, Card Cases, Tobacco Boxes, Pocket Cutlery of all descriptions, Scissors, Needles, Crochet Needles, &c.
TOYS IN ENDLESS VARIETY.
Especial attention is called to our varied assortment, selected for the Christmas Holidays.
WRITING PAPER,
Including every description that is manufactured. Steel Pens, Pen-holders, and everything appertaining to the writing department. All the different editions of
SCHOOL BOOKS,
Adapted for the schools of any county, and furnished to the trustees and teachers at city prices, such as Souder's, Wilson's, Parker & Watson's and McGuffy's series. Arithmetics—Davies', Greenleaf's, Thompson's, Stoddard's and Colburn's series; together with a large assortment unnecessary to enumerate.—Trustees and teachers of schools are invited to call and examine our stock before making their purchases.
OUR BOOK DEPARTMENT
Is worthy of special attention, consisting of many of the most popular works recently published, such as Sherman's Grand March through Georgia, Autobiography of Gen. Scott, Youth's History of the Rebellion, Tennyson's Poems, complete, Longfellow's, Milton's, &c. Also, a well-selected stock of
TOY BOOKS FOR CHILDREN.
LIBRARY BOOKS FOR SABBATH SCHOOLS,