West-Jersey Pioneer.

An Independent Family Newspaper, Devoted to Agriculture, Arts, Education, Morality, Local and General News, &c.

$2.00 IN ADVANCE! BRIDGETON, N. J., FRIDAY, MARCH 8, 1867. VOL. XIX No. 992.

Business Directory.

MARBLE YARD.

LAUREL ST., above Commerce,

BRIDGETON, N. J.

THE subscriber would respectfully inform his friends and the public that having on hand a large stock of

Italian & American Marble

finished and unfinished, is prepared to execute with promptness and despatch, all orders for

MONUMENTS,
TOMBS,
POSTS,

and grave work generally. Particular attention given to inscriptions in

HEBREW,
GERMAN,
OLD ENGLISH TEXT,

Ornamental and Plain Letters.

Elegant Headstones and Tombs for Children.

mar 17, '66. G. W. CLAYPOOLE.

Jones' Old Established One-Price Clothing Establishment.

NO. 604 MARKET STR., PHILADELPHIA.

Jones' policy which has proved of such great satisfaction both to his friends and the public, has demonstrated the fact, that ONE PRICE is the proper basis on which to do business. Many persons who are notable to judge of the value of any article, are glad to avail themselves of the opportunity of purchasing where they know or see what they want at the same price as their neighbors. Others, not liking to ask the dealers to take less, are often obliged to pay too much for an article. To meet this want Jones' one price Store has been established, and having worked well for fifteen years, has gained many friends.

Strangers visiting Philadelphia would do well to call, as they will find some of the best stocks of ready-made Clothing in the city; while those wishing their garments made to order can secure them at the shortest notice.

Jones' Old Established One Price Clothing House Sign of the Crescent. 604 Market Street

PHILADELPHIA.

oct 8

J. C. KIRBY,
Surgeon Dentist,

Respectfully offers his professional services to the inhabitants of Cumberland County and the public generally.

Office—in the row of brick building,

5 Doors West of E. Davis & Son's Hotel,

Feb. 2, 1861. BRIDGETON, N. J.

NEW MARBLE YARD
IN
BRIDGETON.

"IN UNION THERE IS STRENGTH."

Gibson & Appelgate

Having associated themselves in the Marble business respectfully inform their friends and the public in general, that they have opened a Marble Yard

ON LAUREL STREET,

A few doors North of the First Presbyterian Church, where they are prepared to furnish

Monuments, Tombs, Headstones, Posts

For burial lots, mantles, &c., of Italian or American Marble, at the shortest notice, and on the most reasonable terms. IRON RAILING of all descriptions furnished at Philadelphia prices. Mr. Gibson having served a regular apprenticeship, and having had many years experience, hopes by strict attention to business to merit a liberal share of patronage. LETTERING and work of all kinds done in a superior manner, below Philadelphia prices. J. GIBSON, Jr.,

June 17, '65y M. W. APPELGATE.

PHOTOGRAPH
BEFORE USING AFTER USING

HALL'S

Vegetable Sicilian Hair Renewer

Has stood the test of seven years before the public; and no preparation for the hair has yet been discovered that will produce the same beneficial results. It is an entirely new scientific discovery, combining many of the most powerful and restorative agents in the VEGETABLE KINGDOM. *It restores* GRAY HAIR TO ITS ORIGINAL YOUTHFUL COLOR. *It makes the scalp white and clean; cures dandruff and humors, and* falling out of the hair; *and will make it grow upon bald heads, except in very aged persons, as it furnishes the nutritive principle by which the hair is nourished and supported. It makes the hair moist, soft, and glossy, and is unsurpassed as a* HAIR DRESSING. *It is the* cheapest *preparation ever offered to the public, as one bottle will accomplish more and last longer than three bottles of any other preparation.*

It is recommended and used by the First Medical Authority.

The wonderful results produced by our Sicilian Hair Renewer have induced many to manufacture preparations for the Hair, under various names; and, in order to induce the trade and the public to purchase their compounds, they have resorted to falsehood, by claiming they were former partners, or had some connection with our Mr. Hall, and their preparation was similar to ours. Do not be deceived by them. Purchase the original: it has never yet been equalled. Our Treatise on the Hair, with certificates, sent free by mail. See that each bottle has our private Revenue Stamp over the top of the bottle. All others are imitations.

R. P. Hall & Co., Prop's, Nashua, N. H.

Sold by all Druggists and Dealers in Medicine.

WATCHES AND JEWELRY,
Silver and Plated Ware,
AT
Isaac Laning's,

A FEW DOORS EAST OF THE BRIDGE,
And opposite Whitekar's & Weaver's Tin Store.

GOLD AND SILVER AMERICAN, SWISS AND ENGLISH WATCHES,

GOLD CHAINS, FINE SETTS GOLD JEWELRY,

GOOD SILVER AND PLATED TEA, DESERT AND TABLE SPOONS,

CAKE BASKETS,
CASTORS,
BUTTER KNIVES,
SUGAR SPOONS, &c.

All work on watches warranted to give satisfaction. All articles neatly engraved.

ISAAC LANING.

June 17, 1865.

JOHN ENGLISH,
PAPER HANGER,

mar10'66-y FAIRTON, N. J.

NOBBY STYLES OF
HATS AND CAPS,
FOR YOUNG MEN, JUST RECEIVED AT
BURT, WARE & CO.'S

James J. Reeves,
COUNSELLOR at LAW & MASTER in CHANCERY.

Having resumed the Practice of Law in Bridgeton, will attend to all Legal Business entrusted to his care for the Counties of Cumberland, Salem, Cape May and Atlantic.

Office as formerly, on the south side of Commerce Street, East of the Bridge. tf

FURNITURE! FURNITURE!!

H. F. HOOVER respectfully informs his friends and the public generally of West and South Jersey, in want of FURNITURE, that they will find it greatly to their advantage to purchase at his Warehouse, where they will find a large stock of the modern styles to select from.

The subscriber begs to say that his facilities for manufacturing, and buying his materials for cash—having no apprentices, but employing the best workmen—enables him to offer great inducements to those in want of really good Furniture at low prices, as he much prefers the "nimble sixpence" to the "slow shilling."

All goods bought at his Warehouse will be warranted, and if intended for the country will be packed with care and despatched. H. F. HOOVER.

No. 296S. Second St., below dock, west side,

M. A. JONES'
Celebrated No Plus Ultra Skirts!

Every Skirt warranted and kept in order six months free of charge.

Sold only at No. 17 North Eighth Street,
Over Partridge's Trimming Store.

None genuine unless our name and number is stamped upon the waistband. Extra length Skirts and with any size waist, made to order at the shortest notice.

OLD SKIRTS MADE OVER AND REPAIRED EQUAL TO NEW.

Misses' and Children's Skirts, of all sizes and styles constantly on hand. nov 19 64 1y

THE WEST JERSEY
Marl and Transportation Co
WILL DELIVER MARL ON THE WEST JERSEY RAILROAD

At the following prices per bushel—Terms, Cash on Delivery.

Camden,	8¼ cents.	Harding,	7½ cents.
Gloucester,	7 3-4 "	Mecrow,	7 3-4 "
Westville,	7¼ "	Pittstown,	8 3-4 "
Woodbury,	8 "	Pancoastville,	8¾ "
Mantua,	6 3-4 "	Hustead's,	8½ "
Glassboro'	6½ "	Emley's,	8 3-4 "
Union,	7 1-4 "	Braddock's,	9 "

This company will furnish not less than a car load at a station, nor less than five carloads to be deposited for the convenience of farmers between stations, and in allusage the charge to any point between stations will be the same as to the next station beyond. Where parties wish marl left, except at stations, a previous arrangement must be made with the authorized agent of the company. Each car contains 80 bushels. All orders addressed to

J. C. YOORHEES,
Agent of W. J. Marl & Transportation Co.,
Fairton, N. J. Nov 5

S. E. M'GEAR & BRO.,
CHEAP DRY GOODS AND
TRIMMING
STORE.
GROSSCUP'S BUILDING,
Commerce and Laurel St., Bridgeton, N. J.

S. E. M'GEAR. F. M. K. M'GEAR.

H. LANING,
SURGEON DENTIST.

H. LANING, having pursued a regular course in Dentistry, and in the most skillful Dentists in New Jersey and Philadelphia, would offer his professional services to all who may see fit to grant him a call. All work warranted to give satisfaction, or no charge.

OFFICE—in the building opposite the Surrogate's Office. Entrance to the Dental Department through the Hall adjoining the Jewelry Store.

mar 2.

NEW STORE. NEW GOODS.
SHEPPARD & GARRISON,
DEALERS IN
Fancy & Staple Dry Goods,
HOSIERY, GLOVES, HANDKERCHIEFS,
and Fancy Dress Trimmings,
Commerce Street, opposite the Clerk's Office,
BRIDGETON, N. J.

D. SHEPPARD. A. E. GARRISON.

March 9, 1861.

DARE'S
NEW DRUG STORE!

At the Old Stand.

F. Dare would call the attention of his friends and the public to his large and renewed store and stock, at the old location, corner of Commerce and Cohansey streets, Bridgeton.

Physicians

And others are informed that he has secured the services of a competent pharmaceutist, and is prepared to fill medical orders satisfactorily and promptly. Prescriptions carefully and correctly compounded.

MEDICINES.

A new lot of drugs, chemicals, and medicines, selected with care, of the best quality, and at reduced prices.

LADIES,

Your attention is invited to the stock of stationery, perfumery, extracts, cosmetics, fancy goods, dye colors, &c.

THE YOUNG FOLKS

Will be interested in the display of pocket knives, purses, toys, pictures, fishing tackle, nuts, fruits and delicious candies, gum drops, lozenges, fig paste, plain candies, cream bon bons, nut candies, nut drops and fine confectionery, sugar almonds, solferino candy, coco candy.

Patent Medicines.

All the best popular preparations of the day.

PAINTS.

White Lead, Zinc White, China Gloss, Fancy Colors, Varnishes, Paint Brushes, Linseed Oil, Spirits Turpentine, Benzine.

TOBACCO.

Extra fine navy, flounder, twist, cavendish and natural leaf and fine cut chewing tobacco.

CIGARS.

Three qualities, good, bad and indifferent at corresponding prices, to which he has lately added a fourth—rat tails.

GARDEN SEEDS.

Garretson's, Johnson, Robbins & Co., Comstock & Ferre, Buist's and Landreth's Garden Seeds. Also, a beautiful collection of

FLOWERS IN BLOOM,

from Buist's celebrated green-houses, Philada.

Dare's Family Medicines.

CHOLERA SPECIFIC

Is an indispensible medicine for the coming heated term. Every family and every traveller should have it.

FAMILY LINIMENT,

Of universal service for pains or hurts in man or beast.

HINDOO OINTMENT.

The best cure for ringbone, spavin, splint and similar diseases in horses.

EXTRACT JAMAICA GINGER.

Unrivalled as a warming stimulant in colic, &c.

DARE'S COUGH SYRUP,

Composed of tar, wild cherry, &c., has given great satisfaction as a cure for coughs, colds, &c.

☞ The public are invited to call at Dare's Drug Store. may 20 y.

LOOK TO YOUR INTEREST!
NO SHODDY!
THE EAST LAKE
Woolen Manufacturing Co.,
BRIDGETON, N. J.,

Would call the attention of all wanting

CLOTHS, CASSIMERES,
TWEEDS, SATTINETTS,
BLANKETS, FLANNELS,
BALMORAL SKIRTS,
STOCKING AND
CARPET YARN,

Guaranteed **Entirely Free from Shoddy and Flocks**, to call and see our stock of goods, being satisfied that *they only require examination to be brought by all who wish to economise.* We shall keep all goods fully up to the high standard established by R. & J. DuBois.

FOR SALE AT THE FACTORY.

J. DUBOIS, SECRETARY.
ROB'T DUBOIS, PRESIDENT.
CHAS S. FITHIAN, TREASURER.

THEY ARE FOR SALE AT

ROB'T J. FITHIAN,	Bridgeton,
ALEX' STRATTON,	"
H. B. SHOEMAKER,	"
GEO. B. ROBESON,	Salem,
SAMUEL D. GITHINS,	"
HENRY B. WARE,	"
J. C. DUNN,	"
GROSSCUP & BOWEN,	"
HIRES & LAMBERT,	Quintons Bridge,
E. S. CARRL & BRO.,	Hancocks "
SMITH REMSTER,	Allowaystown,
GEORGE M. COLE,	Deerfield,
GARTON & IREDELL,	Centreville,
SWING & TOMLINSON,	Fairton,
R. D. BATEMAN,	Cedarville,
JOHN BURT,	Dividing Creek,
LYDIA ROBBINS,	Port Norris,
THOMAS HAND,	" "
SETH BOWEN,	Morristown,
SHEPPARD & LAWRENCE,	Greenwich.
MULFORD DUMMETT & CO.,	Millville,
WHITALL, TATEM & CO.,	Millville.
J. C. FULLER,	Vineland.

Nov 23, '66 y

No. 5.

SIMILIA SIMILIBUS CURANTUR.

HUMPHREYS'
HOMŒOPATHIC SPECIFICS,

HAVE PROVED, FROM THE MOST AMPLE experience, an entire success: Simple—Prompt—Efficient, and Reliable. They are the only Medicines *perfectly adapted to popular use*—so simple that mistakes cannot be made in using them; *so harmless as to be free from danger, and so efficient as to be always reliable.* They have raised the highest recommendation *from all, and will always render satisfaction.*

No.		Cents.
1,	Cures **Fevers**, Congestion, Inflammations	25
2,	" **Worms**, Worm Fever, Worm Colic	25
3,	" **Cry Ings**, Colic, or Griping of infants	25
4,	" **Diarrhœa**, of children or adults	25
5,	" **Dysentery**, Griping, Bilious Colic	25
6,	" **Cholera-Morbus**, Vomiting	25
7,	" **Coughs**, Colds, Bronchitis	25
8,	" **Neuralgia**, Toothache, Faceache	25
9,	" **Headaches**, Sick-Headache, Vertigo	25
10,	" **Dyspepsia**, Bilious Stomach	25
11,	" **Suppressed**, or painful Periods	25
12,	" **Whites**, too profuse Periods	25
13,	" **Croup**, Cough, difficult Breathing	25
14,	" **Salt Rheum**, Erysipelas, Eruptions	25
15,	" **Rheumatism**, Rheumatic Pains	25
16,	" **Fever & Ague**, Chill Fever, Agues	50
17,	" **Piles**, blind or bleeding	50
18,	" **Ophthalmy**, and sore or weak Eyes	50
19,	" **Catarrh**, acute or chronic, Influenza	50
20,	" **Whooping-Cough**, violent coughs	50
21,	" **Asthma**, oppressed Breathing	50
22,	" **Ear Discharges**, impaired Hearing	50
23,	" **Scrofula**, enlarged Glands, Swellings	50
24,	" **General Debility**, Physical Weakness	50
25,	" **Dropsy**, and scanty Secretions	50
26,	" **Sea-Sickness**, Sickness from riding	50
27,	" **Kidney-disease**, Gravel	50
28,	" **Nervous Debility**, Seminal Emissions, Involuntary Discharges	1.00
29,	" **Sore Mouth**, Canker	50
30,	" **Urinary Weakness**, wetting bed	50
31,	" **Painful Periods**, with Spasms	50
32,	" **Suffe rings** at change of life	1.00
33,	" **Epilepsy**, Spasms, St. Vitus' Dance	1.00
34,	" **Diphtheria**, ulcerated Sore Throat	50

FAMILY CASES

Of 35 large vials, morocco case, containing a specific for every ordinary disease a family is subject to, and a book of directions $10 00

Smaller **Family and Traveling** cases, with 20 to 25 vials ..... from $5 to $8

Specifics for all **Private Diseases**, both for **Curing** and for **Preventive** treatment, in vials and pocket cases, $2 to $5

☞ These Remedies, by the case or single box, are sent to any part of the country, by Mail or Express, free of charge, on receipt of the price.

Address Humphreys' Specific Homeopathic Medicine Company,

Office and Depot, No. 562 BROADWAY, NEW YORK.

Dr. HUMPHREYS is consulted daily at his office, personally or by letter, as above, for all forms of disease.

For Sale at DARE'S Drug Store, Bridgeton, N. J.

BRIDGETON NEWS DEPOT.
BOOK and PAPER ESTABLISHMENT.

Albertson's Building, corner Commerce and Pearl streets, Bridgeton, N. J.

B. F. HORNER

HAVING purchased the entire interest in this establishment, has increased and renewed the stock of

PAPERS,
MAGAZINES,
BOOKS,
STATIONERY,
MUSIC, &c.,

and now offers to the public anything in his line of business, on the most reasonable terms. By keeping a good stock of goods at reasonable prices, and paying strict attention to business, the subscriber hopes to receive a liberal share of public patronage.

Oct. 26, '66 B. FRANK HORNER.

Twelve Years Reputation
HAS PROVED
COUGH CURE
DR. EDWARD'S
Tar, Wild Cherry and Naptha
Cough Syrup!

The most successful Medicine in use for Colds, Coughs, Horseness, Asthma, Influenza, Bronchitis, Whooping Cough, &c. Sold by all Druggists. Price 20, 35 and 75 cents per bottle. jan 11 '67-3m.

FOR SALE.

A Valuable Business stand and Dwelling, with or without Stock.

We would also inform the public that we are selling off our entire Stock of dry goods groceries, boots, shoes, hats and caps at cost, to close business. For particulars inquire of M. S. Risley & Co., on the premises or of E. T. Frambes, No. 108 Vine St., Philadelphia.

This stand is located within one hundred yards of the Abeecon depot on the Camden & Atlantic Railroad, fronting on the main street. Any person desiring a business stand in this village will to well to give us a call. nov 9 tf

JOHN H. STOKES

Would call the attention of his Jersey friends to his large and attractive assortment of

DRY GOODS,

Now very much reduced in price.

French Merinoes, from $1.25 to $2.00.
French Poplins, all colors.
A lot of neat Striped Silks—desirable.
Long Shawls, in great variety.
DeLaines and Dress Goods, from 31 to 62½c.
Blankets and Flannels, all prices.
Bleached and Brown Muslins, best makes.
Towels, Toweling, Napkins and Diaper, in variety.
Cloths, Cassimeres and Vestings, large stock.
Gloves and Hosiery.
Ladies' and Gents' Handkerchiefs.
3 bales Russia Crash, 12½, 14 and 15 cts., a GREAT BARGAIN, at

JOHN H. STOKES'

Family Dry Good Store, 702 ARCH St., Philadelphia.

Nov. 25, '65. tf

ALWAYS VICTORIOUS

I was delighted to read the report of the Committee—in our *Evenening Post*—on the result of the "Great Trial" at Island Park. *Real merit always will be victorsous at last.* I am delighted with my machine and want no other.—[Letter of N. B. VAIL, Orient, R. I., to Wilcox & Gibbs, S. M. Co., Feb. 19, 1866.

J. R. GRAHAM, Agent, at the Bridgeton Carpet Store.

dec14-3m

The Champion Physician.

THIS IS THE TITLE OF A
MEDICAL PREPARATION,
RECOMMENDED FOR THE
POSITIVE CURE
FOR THAT GREAT, SEVERE AND, WONDERFUL DISEASE, THE
RHEUMATISM.

We wish to inform the people in general that there has been one of the

MOST USEFUL ARTICLES DISCOVERED

that can be found in the known world. This is a fact to which many are ready to testify.—It has been supposed that a

CURE FOR THIS DREADFUL DISEASE

was something that would never be developed from behind the curtain of obscurity, but the experience of many people the last year has determined this to be a mistaken idea in the minds of men. These men have become acquainted with the usefulness of this article by experience, and that, we believe to be the best teacher in the known world. We will not attempt to flatter the minds of people with long stories, neither will we attempt to give in our authors, beyond what can be fully supported in our recommendations, but we will give the testimony of men of truth, virtue and piety.

This Article is A Useful One,

and our object in publishing it is to benefit the people, that they may not be left to take the word of him only by whom it is prepared. We propose to give the testimony of those who have used it, and have made themselves acquainted with its effects, but have no interest in making good *the story which they tell.* That IT'S EQUAL HAS NEVER BEEN FOUND as a cure for this disease, is the opinion of all who have tried it, and we are confident that such will be the opinion of all who try it, if they will but follow the directions given. The following is the testimony of some of those who have used it:

DIVIDING CREEK, Cum. co., Oct. 11th, 1866.

DR. F. J. CARRALL:—DEAR SIR.—I feel it to be my duty to express my gratefulness to you for the wonderful cure that your medicine has made upon my daughter. She was for three months in her bed suffering so severely that she could not be disturbed, and suffered the most severe pain. Her legs was drawn nearly double with the inflammatory rheumatism. The sinews under her knee were drawn all together, and they seemed as hard as bone. I had a very good physician attending her, but all to no effect. He told me he could do her no good, and gave her up. One of my friends told me to try *your bathing medicine.* I did so, and in a short time the sinews became soft and the leg straight, and after using two bottles she was perfectly well. My thanks to you, and may God bless you.

JOSHUA GARRISON.

MILLVILLE, CUMB CO. Feb. 1866.

MR. F. J. CARRALL:—DEAR SIR.—I have tried your remedy for the rheumatism after being very closely confined for several weeks with this dreadful disease. I used the bottle of bathing liniment which you gave me, and I found it as you told me to be a cure for this disease. I return to you my thanks, and recommend it to all who may be afflicted with this disease as a cure, for such I believe it to be. Yours, respectfully,

THOMAS ADAMS.

MILLVILLE, March 1st, 1866.

MR. F. J. CARRALL:—DEAR SIR.—I must return to you my thanks for the benefit I have recieved from your bathing medicine. After trying almost everything that I could find that I heard was good for the rheumatism, and finding no relief, I used one bottle and found it to be just what it was recommended to be. It cured me after being afflicted for several years and I do think that its equal is not to be found in the known world. My thanks to you and a recommendation to all.

Yours with respect,

JUSIAH LUTTS.

We do not pretend to say that one or two bottles of this article will cure every case, but we do say that one or two

WILL CURE ORDINARY CASES,

and that every bottle used in the most severe cases will have its effect.

WE WARRANT IT TO GIVE SATISFACTION.

Price 75cts. per Bottle.

PREPARED AND SOLD BY
F. J. CARRALL,
Glassboro', Gloucester Co., N. J.

Enquire for "*F. J. CARRALL'S CHAMPION PHYSICIAN,*" and you will find it to be the best Bathing Article you have ever used.

DR. CARRALL'S
VEGETABLE CORDIAL
FOR THE
CURE OF GRAVEL,
AFFECTION of the KIDNEYS,
LAMENESS and
WEAKNESS of the BACK
originating from the same.

This Article, it is said by those who have used it, is one of the most useful things in the world. This

MEDICAL PREPARATION

is recommended to cure, and will cure

THE GRAVEL,

AND ALL THE AFFECTIONS OF THE KIDNEYS, LAMENESS, AND WEAKNESS OF THE BACK,

originating from the Kidney affection, this great affliction suffered by one-half the human family.—It always produce a perfect regularity throughout all the Urinating Organs. It does its work by going from cause to effect. The cause must first be removed, and then the effect of these diseases will be removed also. In the first place it will clear out the urethers, or those tubes by which the urine is conveyed from the Kidneys to the bladder, and then it will clear out those through which it passes when it is discharged. The cause of all the distress coming from these diseases is then removed and a cure is affected. This is a very useful Medicine, and no one can use it for these diseases without feeling that we speak the truth relative to its virtue. There are many people who are so afflicted with a Weakness in the Urinating Organs that that they are broke of their sleep to urinate several times during the night.

DR. F. J. CARRAL'S CORDIAL is a perfect remedy for that disease, no matter how long or how severe but for instruction listen to the to the testimony of others.

MILLVILLE, Aug. 15th, 1866:

MR. F. J. CARRALL:—DEAR SIR.—I was for several years very severely afflicted with a weakness in the small of my back, and at times it did seem that I could not live. I have had seasons, especirly at night, when my sufferings were beyond what I could express, and I had constantly a pain in the back.—The severe turns which I had was said to be fine gravel passing through those tubes which lead from the Kidneys to the bladder. I used a few doses of your Medicine according to directions, and for a few days I felt some weakness but no pain, the disease seemed to leave me, and from that time to the present I have felt nothing of it, and must conclude that I am cured, and feel safe in saying that to me this is an invaluable article.

Yours with respect,

SAMUEL MCKELLY.

MILLVILLE, March 20th, 1866.

MR. T J. CARRALL:—DEAR SIR.—I have used your Medicine for the distress in my back coming from the Kidneys. I was very bad with this for several years, during which time it cost me over $200 for medical attendance, but found no cure. I used one bottle of your medicine, and I believe that it has thoroughly cured me, and I feel safe in recommending it to the world.

Yours with respect,

DANIEL HASE.

THE VEGETABLE CORDIAL
AT FIFTY CENTS PER BOTTLE.

☞ *All Druggists will have their Orders attended to at the shortest notice.*

"F. J. CARRALL'S Champion Physician,"
"F. J. CARRALL'S Vegetable Cordial,"
ARE PREPARED BY HIMSELF, AND SOLD AT
Glassboro', Gloucester County, N. J.

Persons having these Affections, and wish to procure either of these Articles will be able so to do by asking for it at any Drug Store, or any place where Medical Preparations are kept to sell.

jan22 1m

For the West Jersey Pioneer.

HOPE.

BY WINFIELD S. MCCOWAN.

Joyous, exultant Hope, always on the mountain top, confident even when faith is weak, soaring upwards through the dark clouds of despair and enjoying a foretaste of the happiness and rest of the future. Thou liftest up the drooping head crushed under the heavy weight of sorrow by thy sweet words of comfort and cheer, thou encouragest the disheartened Christian, weary and worn in life's great battle, with the bright prospect of reward beyond the grave and causest joy and gladness to spring up in forsaken hearts. Joyous in the storm, singing in the sunshine, calm and unmoved in temptation's hour and happy in the radiant smiles of prosperity. Living in many hearts, a welcome visitor to every heart, for her presence causes new life and energy to animate the mind. Without her presence this world appears gloomy, the mind is sorely depressed, life a wearisome existence and death a long sought rest, for there despair no longer throws a dark shadow over her victim. Clinging, fondly to the forsaken, and wretched like a guardian Angel, never departing till the spirit light fades away in the gloom of death. Visiting the abodes of poverty and woe, driving away black despair, thou speakest gently to the degraded one upon whom the blighting finger of scorn has rested, causing those to hope who never hoped before.

Behold that poor criminal incarcerated in the dark cheerless cell, loaded with chains and under the fearful sentence of outraged justice. The horrors of the scaffold haunt him like a hideous nightmare, and ghastly grinning death stares him in the face, making his existence intensly miserable. Yet even in that awful condition with chains and prison walls around him, every means of escape entirly cut off, even then he yields not to despair for hope still lingers in his heart and he anxiously waits, expecting pardon and reprieve. Even in his last moments he vainly hopes for deliverance, still hopes that his existence may be prolonged a little longer and as he falls helpless, clutching at emptiness he dying clings to Hope.

The traveler in a foreign land far away from home and its dear associations, looks forward with pleasure to the time when he shall be re-united to those loved ones, hoping soon to mingle his voice with theirs in songs of praise or in the evening devotions. The drowning mariner nobly struggles for life, frantically clinging to the floating spar, hoping to be rescued from a watery grave, and led by this hope he trusts, patiently waits, till deliverance appears and he is saved. The man of business suddenly precipitated, perhaps when he least expects it, from high position in the commercial world and rendered almost penniless, does not give the contest o'er, but nobly battles against adversity, pierces through opposition, fondly hoping for success, till proud and triumphant he resumes his former place. The student disappointed and discouraged by repeated failures, baffled again and again in his earnest attempts to gain literary distinction, still spends sleepless nights and wearisome hours of painful, perplexing investigation, ever hoping for success. His hopes are realized, for in some happy moment, lifting the mighty hammer of reason, he smites the flinty rock of science, causing bright flashes of truth to scatter forth, revealing many a hidden mystery.—His name heralded in story is borne on the waves of time's restless tide, and whispered in the ears of succeeding generations.

Yet Hope, sometimes beaten and buffeted by fierce crushing disappointment, is vanquished and powerless under the iron heel of cruel misfortune. Of that terrible night of despair with its awful horror and lowering clouds of gloomy destruction, the human mind can form no conception. Some have in a measure entered within its gloomy shadows, but its deepest miseries the heart hath not felt nor can be told by the tongue of mortal. Devils, fallen angels, lost spirits have felt its untold miseries, they are and forever will be consumed by its undying fire, a living death of remorse and anguish. A fortaste of that black night of despair is given to some in this life as an awful warning, but its outbursting fury is reserved for the punishment of those that neglect God, and trample in contempt, the atonement of Jesus Christ. There has been in the history of man, a night of utter despair when the Angel of Hope took flight from this world of sin and left the transgressor sad and lonely. It was terrible to be forsaken of God, but when sunny, joyous Hope flew away from his embrace, his cup of sorrow was full, but to lighten sorrow, the "Man of sorrows came—to drive away poverty, the poor despised Nazarene suffered, and to atone for sin the sinless Lamb of God hung, bruised and bleeding upon the accursed tree. With Christ came returning Hope—with Christ came salvation—with Hope came the joyful expectation through the meritorious blood of the Saviour, of a home in heaven. Since the Redeemer has died, Hope fondly lingers around the sacrificial mount, and dwells among men, always happy, pointing in her moments of exultation to the bleeding victim and bidding the sinner rejoice and live. The hope of the Christian is not a vascillating hope, sometimes bouyant and then depressed, but a hope that outlives trial and difficulty. Even the darkest hours of adversity, when surges of sorrow roll over the soul and faith falters, even then Hope sings to the sorrowing heart, whispering in words of cheer of that land of perpetual sunshine, and unfading flowers.

The weary pilgrim journeying o'er life's rugged path, beset by opposing influences, bruised by many a fearful fall, wounded and pierced by the firey darts of the tempter, often sinks by the wayside disheartened and sad, but just then in that keenest moment of anguish, hope speaks in gentle words of, love "Earth hath no sorrow that Heaven cannot cure." "Oh Christian!" exclaims the bright visitant, "why art thou cast down and depressed; knowest thou not that Christ can dispel the gloom that hangs round thee, break the tempter's power and still the loud tempest of anguish that sweeps over thy soul. Be thou not dismayed, through the fierce furnace fires of tribulation God shall at last bring thee forth bright and precious as refiners gold.—Why art thou heart stricken, hath not God highly favored thee, constantly bestowing his choicest benedictions upon thee, lift up thy drooping head heir of immortal glory, for the storm is passing away. Had Christ never died, my presence could not have animated thy heart, had not the sinless victim suffered, my lips would have been forever sealed, but since redemption's work is finished I still linger to cheer the sorrowing child of earth. Even I am happy and exultant though I am but a child of time, and my existence limited and fleeting. Though joyously I speak to thee of the bright shores of immortality, of the glory and perpetual happiness of Heaven, of the land that flows with milk and honey beyond the limits of time, yet I shall never enter into its fullness, for I must fade before the streaming light and outbursting splendor of grand reality.—Mortal thou art more highly favored than I am, and why dost thou fear? I am but a wandering messenger, almost an outcast Angel, anticipating the future, but forbidden to enter its threshold, for when the ransomed of the Lord shall have crossed the flood my mission is completed and my existence ended. I am an Angel of time, not of eternity, not an enduring but a trancient creature, and how canst thou whose life shall run parallel to that of thy Creator's, how canst thou be desponding?"

Animated by these cheering words the weary veteran of the cross strengthened for the conflict, with flashing eye and bounding heart goes fearlessly forth, manfully struggling against his superior foes, yet rendered equal by the Master's assisting grace till the summons come, perhaps suddenly: "Prepare to depart." Leaving the shores of time, gladly bidding farewell to this land of gloom and desolation, he crosses the dark river and stands at last victorious on the golden strands of the upper Eden, the "Paradise regained," where faith is lost in sight, and hope in full fruition dies.

DRINKING UNPROFITABLE.

It has become a sort of popular, almost national, faith, that it is not possible to be truly happy unless you drink.—Among certain classes—and they are by no means exclusively the lowest—drink is the beginning and end of everything. The very name of liquor is held to be synonymous with enjoyment, and the dearer the liquor the more it is prized and coveted. Yet every man who is not a downright drunkard is well aware that the pleasures of drinking are, beyond a certain point, a mockery, a delusion, and a snare. I put it to any one who has stood half the night at a pewter bar, or sat half the night in a club-room, drinking, smoking, and bandying reckless talk if the enjoyment of such an evening has been anything like that of a few quiet hours spent at home with a book or a newspaper? The evil influence of tavern pleasures on the health is too obvious to be denied by any one, and the illusory nature of the pleasures themselves would be undeniable also, if the persons who indulge in them did not deceive themselves and put the truth out of sight.—No one ever brought any good out of a drinking bout yet. It is a short feverish spasm of animal enjoyment, which leaves nothing behind but moroseness, regret, bad temper, self-reproach, and headache. I should like to ask you, sir, if you say your prayers when you come home in that state? No—you don't. You are ashamed to say them. You postpone them until you have purged yourself—your mind and your lips—by more sober and rational behavior. Next night, when you pass the hours quietly at home with a book or a friend, you feel that you have had real enjoyment, that the time has passed pleasantly, that you have learned something, and that you have not injured your health. You are not ashamed to say your prayers, and you get up next morning with a clear head, a gobd appetite, and an increased faculty for work and the enjoyment of life.—*All the Year Round.*

The use of hair-dye made a Lafayetto (Ind.) man crazy. His motto should hereafter be: "Never say die!"

In the begining woman consisted of a single rib. Now she's all ribs from her belt to the rim of her petticoats.

HOW TO PLAY THE PIANO.

The other evening we were at a party of a friend of ours, and among the lot was a gay Miss, who had just returned from boarding-school, when, after many solicitations and apologies, she seated herself at the piano, rocked to the right, then to the left, leaned forward, then backward, and began. She placed her right hand about midway the keys, and her left about two octaves below them. She now puts off the right to a brisk canter upon the treble notes, and her left after it. The left then led the way back, and right pursued it in like manner. The right turned and repeated its movement, but the left outrun it this time, hopped over it, and flung it entirely off the track. It came in again, however, behind the left, on its return, and passed it in the same style. They now became highly incensed at each other, and met furiously on the middle ground. Here a most awful conflict ensued for a short space, when the right whipped off all of a sudden, as we thought fairly vanquished but we were in error in what Jack Randolph cautions us, 'it had only fallen back to a stronger position.' It had mounted up two back keys, and commenced the note of a rattlesnake. This had a wonderful effect upon the left, and placed the doctrine of snake-charming beyond dispute. The left rushed toward it repeatedly, but seemed invariably panic-struck when it came within six keys of it, and as invariably retired with a tremendous roar down the bass keys; continued its assaults, sometimes by a zigzag movement, but all its attempts to dislodge the right from its stronghold proved ineffectual; it came close up to its adversary and expired. Any one, or rather no one, can imagine what kind of noises the piano made during the conflict. Certain it is that no one can describe them, and, therefore, we shall not attempt it. The battle ended, Miss Jane moved as though she would have risen, but this was protested against by a number of voices at once. 'One song, my dear Jane,' said Mrs. Small, 'you must sing that sweet little French air you used to sing and which Madame Piggi-squeaki is so fond of.' Miss Jane looked pitiful at her mamma, and her mamma looked 'sing' at Miss Jane; accordingly she squared herself for a song. She brought her hands into a capus this time in fine style, and they seemed to be perfectly reconciled to each other; then commenced a kind of colloquy; the right whispering treble very softly, and the left responding bass very loudly.

The conference was been kept up until we began to desire a change upon the subject when our ears caught, indistinctly, some very curious sounds which appeared to proceed from the lips of Miss Jane; they seemed to be a compound of a dry cough and a hiccough, and it appeared to us, as interpreters, between the right and left. Things had progressed in this way for about fifteen seconds, when we happened to direct our attention to Mr. Ross. His eyes were closed, his head swung gracefully from side to side, a beam of heavenly complacency rested on his countenance, and his whole man gave irresistible demonstrations that Jane's music had made him feel good all over. We resolved from this contemplation of Mr. Ross's transport, to see whether we could extract from this performance anything intelligible, when Miss Jane made a fly-catching grab at half-a-dozen keys in a row, and the same instant she fetched a long dunghill-cock crow, at the conclusion of which she grappled at as many keys with the left. This came over Ross like a warm bath, and over us like a rack of bamboo briars. Our nerves had not recovered until Miss Jane repeated the movements, accompanied with the squeal of a pinched cat. This threw us into an ague fit, but from respect to the performer, we maintained our position. She now made a third grasp with her right, and at the same time raised one of the most unearthly howls that ever issued from the throat of any human being. This seemed the signal for universal uproar and destruction. She now threw away all reserve, and charged the piano with her whole force. She boxed it, she clawed it, she scraped it. Her neck-veins swelled, her chin flew up, her face flushed, her eyes glared, her bosom heaved; she screamed, howled, she yelled, she cackled, and was in the act of dwelling upon the note of a screech-owl, when we took the St. Vitus' dance, and rushed out of the room.

"Goodness!" said a bystander, "if this be her singing, what must be her crying?"

ANECDOTE.—The venerable Dr. Hurd, Bishop of Worcester, being in the habit of preaching frequently, had observed a poor man remarkably attentive, and made him some little presents. After a while he missed his humble auditor, and meeting him said, 'John, how is it that I do not see you in the aisle as usual?' John with some hesitation replied, 'My lord, I hope you will not be offended, and I will tell

The Pioneer.

THE PIONEER HAS A LARGER CIRCULATION THAN ANY COUNTY PAPER IN SOUTH JERSEY.

Only $2.00 per Year in Advance!

Bridgeton, Mar. 8, 1867.

JAMES B. FERGUSON, Editor.

REV. CHARLES H. WHITECAR.

For thirty years past this gentleman has been engaged in the regular itinerant work of the Methodist ministry, the last five years of which has been passed in our midst, first as a pastor of Commerce St. Church, and afterward as Presiding Elder of the Bridgeton district. To look at his frame, lithe and agile, springy and elastic—his noble features glowing with the freshness of apparent youth—the sparkle of his eye, full of joyous spirit, one would scarcely believe him to be over thirty-five years of age and indeed it is only from the tell tale threads of silver in his hair that it becomes possible to assign him fifty winters. He was born in our state and is descended from some of its oldest Methodistic stock, although his parents removed at a very early period of his life to the city of Philadelphia, where he grew up under the purest influences of a pious home superadded to the training of the Sabbath school. He professed a religious experience and connected himself with the church while yet a mere youth, thus throwing the safeguards of religion around his boyish days. His friends, who were engaged in business avocations in the city destined him for a mercantile life, but God had other work for him to do and his mind was soon impressed with the necessity of devoting his attention to the ministry of the gospel. The church, impressed with his earnest piety, gifts of speaking and brilliant oratory, recognized the call and licensed him to preach. Soon after this he was recommeded to the Philadelphia Annual Conference, and admitted by that body at the very early age that we have indicated. His first appointment was to Warren circuit then comprehending the larger part of Warren county, together with a portion of Sussex. This was well calculated to try his endurance. The rides were long—the country mountainous and broken—the people primitive in their habits—the resources for comfort slender compared with those of the city—the pay scarcely reached a hundred dollars a year; but these things were not only accepted without a murmer, but his youthful elasticity of nerve turned them into sources of positive enjoyment. It was about this period that the experiment of "young mens' appointments" began to be tried among the Methodists, and although it was thought to be taking a large risk to place so young a man in charge of a society, yet, he was appointed the succeeding year to Mendham, where his ministry was fairly succesful. After this a year was spent as agent for Dickinson college. In this capacity he traveled over all parts of the state and acquired a reputation as a public speaker, which placed him in the front rank of the preachers. At the close of this year he was placed in charge of the society at Jersey City, then numbering about seventy members. The town was almost a marsh—the church edifice was set upon piles, there was no parsonage, and it was with difficulty that a house could be procured for the accommodation of the pastor and his wife. There was no church of his denomination nearer than Newark, and for many miles in other directions—a region that is now studded with vigorous churches. At the close of his term here he was transferred to Trenton, where his fervid eloquence attracted large numbers of the community, and where he was permitted to receive over seven hundred persons into the church. His next appointment was Halsey St. Newark. This church had been sadly rent by the Millerite controversy and it required the most judicious administration to restore its prosperity, an administration in which he had the pleasure of being succesful. From there he went to Franklin street in the same city, a compliment only paid to strong ability. In a revival occurring here he received two hundred and forty members into the church and left it greatly strengthened. The next charge was Burlington. A subscription had been started by Rev. Mr. Ashbrook, his predecessor, toward the erection of a new church edifice, and under the pastorate of Mr. Whitecar the present Broad St. church was carried to a succesful completion. From here he was stationed at Camden, at that time all in one pastorate. At the close of this term he was transferred to the New York East Conference and stationed at Allen street in the city of New York. Here his pulpit powers attracted large audiences, and five hundred people have been known to go away unable to obtain admittance. In connection with his efforts there, some ten thousand dollars were raised in the congregation and applied to the improvement of the church and the extinguishment of its debt. His next home was at Centenary church in the city of Brooklyn, after which he was transferred to this Conference and stationed again in Jersey City, after which he was appointed to Bordentown. During his term here, their parsonage, one of the most beautiful in the Conference was purchased and remains a monument to mark his administration in that place. His next charge was New Brunswick. While pastor here the Bayard St. Church was separated from his charge and two vigorous churches established where but one existed before. Following this was State street, Trenton, the most beautiful church edifice in the denomination south of Newark. The last appointment in the pastorate, was Commerce street in this city. At the close of the first year here he was appointed Presiding Elder of the Bridgeton district. It is proper to say here that Mr. Whitecar has been honored with a seat in the General Conference, the highest and only legislative body of the church, and that he has always been called upon largely for public efforts—addresses, dedicatory sermons, orations and other outside labors, to all of which he has responded to the extent of the time within his power. In the position of Presiding Elder his administrative abilities have proved themselves to be of the highest order, while his power to improve the status of the church may be learned from the fact that from the entire term of his eldership there has been either built or largely refitted a church, chapel, or parsonage, at an average of one and a half for every quarterly meeting of the entire term. The system of the Methodist Church is more a military than a judicial one, and the position of Presiding Elder is nearly anologised by that of general of a Brigade. It will be seen from this that the office is charged with an oversight of both the ministers and people of that communion in the district, both in the temporal and spiritual matters of the church, and in consequence a heavy responsibility is thrown upon him for the advancement of the church interests under his charge.

During the four years in which he has occupied this post, his persevering labor and energetic public spirit has contributed largely to the advancement of the church in these bounds, and the pastors have found in these characteristics a cooperation which has been invaluable in the prosecution of their labors. The advance of church membership has corresponded with the ratio of increasing population, but it is in its temporal improvement that the most marked success has been attained. In Bridgeton, the "headquarters" of the district, a new and spirited society called the Central Church has been organized from the Commerce Street society; who have already erected a beautiful chapel on the corner of Bank and Commerce street at a cost of but little less than $15,000. A commodious and handsome parsonage has been built by the Trinity Church on the west side of the creek at an expense of over $3,000. The chapel attached to the Commerce Street Church has been rebuilt in modern and tasteful style in a manner thoroughly suited to the needs of Sabbath School and classes at an outlay of between four and five thousand dollars.

At Allowaystown the society have recently built a new brick church, with modern accommodations, which is valued at $10,000. At the spirited and enterprising town of Vineland a church is in process of erection upon which $10,000 have already been paid, and which is to cost $10,000 more. At Fairton, the old church which stood remote from the village has been taken down and an elegant building worth between five and six thousand dollars, placed in the town limits. At Haleys, near Mauricetown, one of the most tasteful churches in all that region has been erected at a cost of $5,000, while at Mauricetown itself steps are being taken to replace the old house of worship with one better adapted to the advancing taste of the community. At Leesburg a new church has been built worth probably $3,000, corresponding with the better style of dwellings among the people. At Tuckahoe a new church of the most elegant pattern, with bell and spire is nearly completed costing between 12 and $13,000. At Cape Island a chapel has been built at an outlay of $1000 and a superior parsonage at a cost of over $5,000, probably the most elegant pastors house in the district. At Dennisville a new parsonage has been built involving the expenditure of $2,000, and the church refitted and frescoed at a valuation of between 1,000 and $1,500. The Second street Church at Millville have built a parsonage at an outlay of $4,000, and have purchased the site for a new church which is to cost at least $15,000. The Foundry Church in the same city has been beautifully refitted at an expense of of $1,000. At Unionville the society have replaced their old parsonage with a new one for which they have expended $2,000. The Roadstown appointment has paid off debts to the amount of $1,000 besides purchasing a convenient parsonage for $1,600 and adding a well located cemetery to the property. At Beasley's Point, at Nazareth and at Cedarville incipient steps are being taken to erect new churches which will probably be completed in the course of a couple of years. In Salem the South Street church has been refitted at an expenditure of little less than $1,000 while other improvements in the same connection have added materially to the value of its property. The Lake Church has paid off its indebtedness—a new church has been purchased for Malaga, and the church at Willow Grove refitted. We have not the figures at hand to state the cost of these, but the improvements are of a valuable character and creditable to the respective communities where they are located. At Forest Grove, and also in Ackley's neighborhood, steps are being taken to erect new and commodious churches. At Woodruff's also the church has been refitted and adapted more fully to the wants of the people. At Pittsgrove the old parsonage has been exchanged for a new one, and a debt upon the Olivet Church of that charge has been cancelled. At Woodstown, a small debt has also been paid. At Asbury the church has been refitted in an appropriate style as also the church at Head of the River. Port Elizabeth has been modernized and beautified at a cost of $1,500. At Cape May Court House the church debt has been paid and the building refitted. The Pennsgrove society have also refitted their house of worship. At Pennsville a new parsonage has been built and a church debt paid. At Sharpstown the building has been refitted as also the church at Hancock's Bridge.]

This material prosperity of the church while of course accomplished through the efforts of pastor and people, yet owe much of their incipiency and subsequent enterprise to the direction and co-operation of the Presiding Elder, and it must be no little satisfaction to Mr. Whitecar to behold the material prosperity which has attended the four years during which time the work has been under his supervision. In a few days from this date he will be removed by the working of the itinerancy to some other field of labor.

The writer of this sketch has yielded to the wishes of his numerous friends in preparing this article in order that the section over which he has presided may preserve a remembrance of the man in the records of his success. His suavity and dignity in the administration of discipline has made for him warm friends among the officiary and membership of the churches. His catholic and liberal spirit has secured the appreciative regard of other denominations, while his genial sympathy with all classes has given him the friendship of those who are not attached to any of the churches, and we are sure he will take with him when he leaves us the best wishes of both the district he has served and the community among which he has lived.

RECONSTRUCTION.

The bill providing for a military government, over the ten unreconstructed states, and which in effect is a bill for the reconstruction of the South, has passed both houses of Congress with more unanimity than could have been expected, when we consider the variant views of that body. It is true that the President had the power to defeat it for the present session, but as the next congress assembles immediately upon the dissolution of the present one, its vetoing or pocketing was a matter of small consequence, as the next Congress will be yet more radical than this one. The southern people seem determined that nothing short of an entire reorganization shall suffice, and have shown this in their contemptuous rejection of the mild terms of the "Constitutional Amendment." We have always believed that the shortest cut across to stable government for the south, would be for congress to take charge of the entire matter, for both north and south pronounced the action of the President illegal, and there are too many irregularities in their own proceedings to make them pass for much, as the voluntary action of the people, as the people have scarcely been consulted at all in the matter. Whether the present bill is in all respects the best or not we are not prepared to say, but still it is a step in the right direction and will secure a government for that section, based upon the acknowledged will of the entire people, white and black, who inhabit the land.

The bill provides first that the ten states shall be divided into five military districts, thus settling the point that they are not yet in a state of peaceful accord with the government and are to some extent considered as insurgents. Martial law is also proclaimed as a temporary measure for the restoration of peace and order. Each of these divisions is to be placed under the charge of a general of the army, to be appointed by the President, thus attempting to secure harmony of operation between the Congress and Executive.

Then the states with their geographical boundaries undisturbed are to be reorganized upon the basis of universal male suffrage, none being excepted, except such persons as have previously been sworn officers of the United States, and afterwards perjured themselves by connecting themselves with the rebellion.—These voters are to appoint delegates to a state convention who shall form a new state constitution. These same voters are to elect a state legislature, from which body all persons who have been guilty of perjury as before stated shall be excluded. The constitution thus formed is to be submitted to Congress for its approval and shall not be valid until it is thus approved, and the state governments formed under these proceedings shall only be considered as provisional until so ratified by Congress. This bill it will be seen gives the loyal men their full share in the work of reconstruction and at the same time excludes the most virulent of the rebels from any participation, while Congress exercises its rightful privilege of passing upon all these constitutions as to their republicanism of doctrine. The turning over the reconstruction work to the hands of loyal men is in our opinion the most vital point of the whole matter, for we have ever regarded it as a buring shame that the loyalists of the south were, in the plans adopted by the President, subjected to the ostracisms and disabilities which naturally belonged to the rebels, while these same rebels were given the entire power of the state, to the exclusion of the men who had sustained the country with their blood. At last the light appears to break upon the heretofore cimmerian darkness which has hung in shrouding blackness upon all attempts to solve this question of reconstruction.

FENIANS.

The Fenian demonstration, (if indeed there ever was a demonstration,) in Ireland, is about closed out. Their armies are now variously estimated at from ninety to three hundred half armed peasants and even of this number the authorities are not sure. These are reported to be infesting the mountains, though for what purpose is difficult to imagine, as they manifest no disposition to plunder, and still less proclivity to fight. Great Britian keeps the country overrun with soldiers, and the coast picketed with vessels, but so far, not the least need is shown to have existed for either. The whole matter will probably simmer down to the boy's story, first of a hundred cats, and then "our cat and another one," as the exact number to which the hundred were reduced. And yet this is the country which sneered at us for making preparations to subdue a rebellion which they pronounced a farce. Poor John Bull! consistent only in one thing, which one thing is the persistent necessity of blundering.

☞ Prof. Stofer who has been quite successful in this part of the State in training congregations to sing with the choirs of the churches, will form a class for the above purpose on Monday evening next, in the chapel of the Commerce St. M. E. Church.

CONGRESSIONAL NEWS.

Somewhat to our surprise the Congress has done but little in the past week, and that little in a very inefficient manner. One of the most important bills of the whole session, if not *the* most important one, the tariff, which has occupied as much time in its preparation as any other, has not yet passed, and this too when a great amount of the business of the country is lying prostrate for just this reason. There is just barely a chance to pass the tax law, but it is about as likely that nothing will be done with it. They have spent some time in examining whether certain members of Congress and the President were agreeing upon a compromise or not, a matter which was none of their business, and which resulted in the astounding discovery that they knew nothing at all about the matter and that nobody's character was implicated.

The River and Harbor bill, the Fortification bill, and a number of minor bills have passed, but the most important ones of all have been left to their chances in a succeeding Congress.

The later hours of the thirty ninth Congress were devoted to the most rapid despatch of business. The weary discussions which had consumed so much time were all abrogated under the law, which for the last ten days of the session allows bills to be placed at once under the previous question; and legislation proceeded with a rapidity that must have been astonishing to the members themselves. Both the Senate and House remained in session during the Sabbath, which to our mind was an outrage not easily to be justified to a christian people. There may be no positive law against it, but the general sentiment forbids it, and there was at least a want of decency in this violation of the Sabbath. The plea alleged in justification was that of necessity. This reminds us of a negro whose master always desired him to work on Sabbaths under this plea, and quoted the scriptural injunction to help the ox out of the pit. Sambo's reply was that he did not think the rule applied where the entire week had been spent in an effort to push him in, and just so we think of this action of Congress, in wasting the time of the session, so as to make this Sabbath work a matter of necessity. The Congress above all other bodies should adhere to public morality, and we cannot conceive of such action as otherwise than injurious to public morality.

The President in a manliness of action which does him credit, returned the Reconstruction bill to the House with his veto. The veto is long and courteous taking the ground that the rebellion has not altered the position of southern states, and from that point asserting his belief that the bill was unconstitutional. Senator Reverdy Johnson, of Maryland, one of the fullest supporters of the President heretofore, opposed the veto of the President, and asserted that there was nothing in the bill more unconstitutional than the President himself had done.—The President also vetoed the "Tenure of office bill" which provides for the removal from office only with the consent of the Senate. Both bills were passed over the veto.

A report was presented from the "Impeachment Committee," which asserted that enough testimony had been taken to warrant the continuance of the investigation, but that it was impossible to furnish it at this session.

A report was also received in the case of John H. Surratt, in which it was asserted that after his escape the government had made little or no effort to arrest him although his whereabouts was known to them almost all the time, no particular blame however was attached to any particular officer of the government.

A great many private bills of no national importance, were passed and a great many left over for the next Congress to act upon, which assembled immediately at the close of the old one.

The Bankrupt Law has been passed by Congress among the last acts of the session. Its provisions are simple and seem to us at a cursory glance to be fair. It provides that the property of a man who is an insolvent shall go into liquidation of his debts under the regular action of the courts—that the man may do it himself, or his creditors may do it for him if he will not—that a fair division of the property shall be made between all the creditors—that concealment or fraudulent transfers shall be punished with imprisonment, and that there shall be no preferred creditors except such as are preferred by the laws of the United States.

The President signed the Appropriation bill at the close of the session accompanied with his protest against those parts of it which provided for military government in the South independently of himself. He stated that he preferred signing it even with this objectionable feature to causing the distress which the non-payment of the nation's creditors would cause.

Legislative Courtesy!

A Legislative delegation from the magnificent state of Delaware, on last week paid a visit to that of Virginia and were received with great eclat and complimented by that sanhedrim of ex-secessionists as the representatives of a state which had been distinguished for its adhesion to the doctrine of the sovereignty of states. Now we submit that this is a little too much. In the first place all Delaware is no larger or more populous than a number of single counties in the country, and to talk of state sovereignty there savors too much of the bantam's crowing, to excite anything but ridicule. Delaware was so far as she dared to be, disloyal during the war and only her geographical position saved her from the vortex of secession, and the compliment of the Virginia legislature means neither more nor less than this. Our national authorities are culpable in this. It is to be expected that individuals will swear and fume and express unpatriotic sentiments, and while such avowals are but the talk of the bar rooms and streets, they can be allowed to pass without notice. But when this language is used by a legislature in open session, the President is false to his oath if he allows it to go unrebuked. It is to suppress this very principle that we have endured the war and we confess that we cannot look calmly on and see sentiments as treasonable as any that inaugurated the rebellion, uttered in the Legislative chambers of the land. Not to suppress this, is to countenance the supposition that he favors it, a supposition which we would like to see set at rest by a Presidential rebuke.

THE TEST FOR THE SOUTH.

There is a principle likely to come into operation in the next Congress which bids fair to scatter the hopes of a good many rebellionites, just at the moment too when they imagined that all difficulties were surmounted, and standing upon their Pisgah they surveyed their promised land of political influence and power. The principle to be asserted is that the rebellion disqualifies a man from the rights of franchise, and his consequent right to hold office in connection with the United States. It is asserted that while the amnesty and pardons of the President are to be respected and no attempt is to be made to interfere with them, yet neither amnesty or pardon can do anything to restore their political privileges, because those political privileges have no existence in the seceding states until the Congress has made new constitutions for the states. The President can pardon individuals and thus save to them life and property, but he cannot confer on them privileges which they threw away, any more than he can restore them the houses which their own generals burned during the war. In this light their right to vote would be allowed in their own state elections, if the laws of their state allowed it, but in those pertaining to United States elections, the United States must allow it before it can be done. In this view of the case, Senators and Representatives elected by votes of rebels, upon whom Congress has not yet conferred the right, are very likely to receive the cold shoulder and to be permitted to go home, and their opponents who may be shown to have received a majority of loyal votes, be admitted to their seats. If in addition to this, the laws of the state disfranchised the rebels, and yet they have voted, as in the case of Maryland, the exclusion of the representatives so elected is about certain. So sure does the rebel element appear to feel that this will be the case, that Gov. Swann, elected by the Maryland Legislature to the U. S. Senate, after a large amount of intrigueing, has decided in view of these dangers, not to go but to hold on instead to his Gubernatorial chair, as he expects that Congress will refuse him a seat, on the ground that the Legislature who chose him was elected by rebel votes, and therefore he is not eligible. If the rule is applied to him it will no doubt be so applied to the representatives and the whole delegation looks very much like coming to grief, or what is the same thing, retirement. Gov. Swann, like the Millerites of 1843, had prepared his ascension robes in which to go up from the Governor's chair to the Senate of the nation, but the cloudy aspect of the question frightened him, and to the great disgust of the Lieut. Governor, who expected to take his place, he informed all hands that he would not go up just now, as his chances of getting into a political Heaven by so doing were more than doubtful, but instead of this, would stay where he was and enjoy "Maryland! My Maryland!" a little longer in his place of Governor.

NOMINATIONS.

I. B. Dare, Esq., who has received the Republican nomination for Mayor, is so well and so favorably known to our citizens that it would be superfluous in us to say more in his favor than simply to announce the fact.

Mr. Dare has held the office of Alderman of the city of Philadelphia, and is said to have exercised it with more than ordinary ability, which fact, if he should be elected to the position of Mayor, will be of considerable value in the administration of his office.

Hon. John T. Nixon, the former able City Solicitor, declined a re-election and William E. Potter, Esq., is nominated on the ticket in his place. Mr. Potter's abilities as a lawyer command universal respect, while his personal popularity will aid largely in the dischage of the delicate duties of the office should the people make him their choice.

Mr. Joseph Miner, our popular Post-master, is nominated for Recorder, and the careful accuracy with which he conducts the business of the Post Office is guarentee that this position if accorded will be worthily filled.

Mr. Uriah D. Woodruff is the choice for Treasurer, a gentleman in whose hands the city funds will be felt to be perfectly safe if they go there.

For School Superintendent they name the present worthy incumbent, Rev. Mr. Challiss, who we believe has given uniform satisfaction in the past.

For city Marshall, Mr. Wallace Taylor is renominated also, and it is not often that any city obtains a more thorough and efficient officer than Mr. Taylor. It is not often that any party presents so perfectly unexceptionable a ticket as we have reviewed for the offices in its gift

☞ The Trenton *True American* in a recent issue attacked most maliciously the character of Rev. C. E. Hill, formerly pastor of Commerce St. Methodist Church in this city. It charges him with "political preaching," with "excessive unpopularity," with "dividing the society and ecclesiastical misdemeanors generally." To the whole tissue of these charges we are able to give a most unqualified denial. Mr. Hill is exceedingly popular in his charge—has not introduced political preaching at Bordentown—has been so succesful in his pastorate as to necessitate the formation of another church, which is being accomplished in the utmost harmony, the old church assisting the new, and in all respects the pastorate of Mr. Hill has been a succesful one. This state of things we give partly on the authority of prominent members of the church, and partly from our own knowledge of the matter. The charges could have been dictated only by the most revengful malice, as Mr. Hill when stationed in Trenton took strong ground in his pulpit against the disloyal sentiments of the *True American* editor, and this is probably his way of paying off the old score. We do not know exactly what the editor means by political preaching, but we remember once in that same city of Trenton, a pastor was praying that God would "turn and overturn until he came whose right it was to reign," when a man of the *True American* stripe left the house remarking that he would not stay and worship in any church where the minister prayed against his party. We can only characterize the attack of the *American* as a mean and cowardly attempt to injure, from motives of petty spite, the influence of a man whose loyalty during the war is a standing rebuke to the time-serving policy of the editor who makes the attack.

☞ The first election under the law of Universal Suffrage, was recently held in Georgetown, D. C. The black men came up in solid column to the polls and for the first time in their lives exercise the franchise. No outbreak marred the occasion, and the result was a fair majority to the Union candidate.

City Council Proceedings.

TUESDAY EVENING, MARCH 5th, 1867.

Council met. Present, T. U. Harris, Chas. S. Fithian, R. J. Fithian, Jacob Keinzle

T. U. Harris called to the chair; minutes of the last meeting were read and approved.

The Finance Committee reported adverse to the payment of Bill of D. B. Thompson, the same having been settled, Feb., 17th 1866.

The report of the Commissioners appointed to lay out and open Church street, and Parker street in First Ward, having been advertised according to law, passed a second reading, and was on motion confirmed.

Permits were granted to Leander Sharp to build a dwelling house in First Ward.

To Harman Dilks to erect a store building at the corner of Franklin & Oak streets in Third ward.

To Jacob Earnest to build an addition to his residence in Giles St. Third ward.

To Stephen G. Porch to build an addition to house in Franklin St., above Commerce, Third ward, and also to erect a barn on the same premises.

To D. B. & Wm. C. Whitaker to erect a new county jail and Sheriff's office in Third ward.

To Richard Mulford to erect a dwelling house and barn on Star Garden property Second ward.

To Anson M. Woodruff to move a shed from rear of one lot to rear of an adjoining lot in Second ward.

To Isaac W. Mulford to move a dwelling house formerly occupied by Stephen Lupton Third ward to lot on New street same ward.

To Samuel Reeves to erect a frame dwelling house in Church street First ward.

To Ann Garrison to build a back kitchen to her residence in Oak St. Third ward.

To R. J. Fithian to build an addition to his store at the corner of Broad & Franklin streets Third ward, and to Chas Hunt to build a house on a lot west of Roadstown road in Third ward.

Application was made by Chas. Leake and others, more than 15 freeholders of the city for the appointment of Commissioners to lay out and extend Bank St., from Irving St. to Myrtle St. in First ward. Messrs. Jonathan Elmer, E. E. Sheppard and Jeremiah DuBois were appointed.

Bill of Mr. James Hood amounting to $12.44 approved and ordered paid.

Communication of Mr. H. J. Mulford laid over until the next meeting.

Communication of Geo. W. Claypoole, relative to fire engine, was laid over for further consideration.

Bill of Geo. F. Nixon amounting to $105.62 approved and ordered paid.

Bill of O. A. Douglass referred to Finance committee for correction.

Land damages awarded Michael Sliger by commissioners to lay out East Avenue, ordered paid.

Bill of John Lupton for attending to City Clock ordered paid.

On motion Mr. C. S. Fithian was authorized to procure 113 grade stone.

On motion the city surveyor in connection with road commissioners was authorized to survey and fix the grade of new streets when laid out and opened by council.

A committee of one, consisting of Mr. R. J. Fithian was authorized to have city clock put in proper running order. Adjourned.

JOS. S. MINER, Recorder.

THE NEW TAX LAW.

At the last moments of the session the Congress passed the "Tax law," which was promptly signed by the President and is therefore a law. The entire law makes an estimated reduction in the receipts from this source, of $28,000,000, which amount is taken off from those articles which are supposed to be least able to bear the burden. There is no change of consequence in the taxes as received through stamps, and upon the mass of articles the revenue tax is about the same. The tax upon cigars is put at a uniform rate of five dollars per thousand, which will have the effect of driving out of existence very many of the deliterious compounds now sold in cheaper forms under the name of cheroots. Sugars are put at from one to one and a half per cent, and what is of great importance to our city, the glass manufactures are put at three per cent. If this were supplemented by an appropriate tariff, it would not be oppressive, but unless the present Congress speedily passes a fair tariff law the effect will be disastrous. It is probable however that the Congress will do so, as no objection was made to the insertion in the law of the needed protection. A large number of articles in most common use, from Root beer to washing machines, have been placed upon the free list which will be felt beneficially by the poorer classes of the people. Perhaps the most important change is in the "income tax," which is hereafter to be collected only from incomes of $1000 and over, and which is to be a uniform rate of five per cent, with the same deductions and allowances as heretofore. A change is made in the mode of collecting the revenue from distilled liquors, which will go far toward preventing the enormous frauds, at present practiced, and secure to the government a revenue immensely larger from this source than has heretofore been received. Upon the whole the law strikes us as being as good a one as under all the circumstances is likely to be framed.

DISGRACEFUL.

A most disgraceful expose has been made in the evidence taken in the case of the frauds in the New York Custom House; frauds too which implicate the President and his family. It appears from the evidence that there is what is called a "general order" business based upon a system of overcharges to the merchants and it is regularly sold out to some individual by the collector and the stealings pocketed. This branch of the frauds was estimated at $40,000, at least this was the amount which some scoundrels had professed themselves willing to pay for it. The testimony shows that of this amount the President insisted as a condition of bestowing the office, that a Mrs. Perry must have $3000, (which the *lady* said would satisfy her,) Senator Patterson the President's son-in-law, $5,000, Senator Doolittle, the President's right hand man $5,000, the collector $10,000, and so on till the amount was distributed among the President's family and friends. If facts like these continue to come to light, Mr. Ashleys impeachment will not be so light a matter as has been supposed.

☞ The Commissioner of Agriculture requests that small packages of the cereal productions of the country be forwarded to his address at Washington, with the name and residence of the donor, in order to be forwarded to the great exhibition at Paris. The packages if less than two pounds, can be sent free of postage, and any person having a little extra fine wheat or corn will render the country a service by forwarding it promptly to the above address.

☞ The Rebels in Kentucky, are sending letters to the U. S. officials in their region, threatening assassination in case they do not leave the country. Beautifully reconstructed country this is.

☞ The examination of the classes in the Union Academy at Shiloh, will take place on Monday and Tesuday March 11th and 12th. The anniversary exercises will be held on the following afternoon and will be open to the public.

☞ "The Lawyer in the School Room," is the title of a work by M. McN. Walsh, published by J. W. Schermerhorn, 430 Broome street, New York, comprising the laws of all the States on important educational subjects. It is a neat and clever little volume, and appears to have been compiled with care.

☞ The Senate has rejected Col. John W. Dickinson, of Woodstown, as assessor Internal Revenue for this district. Col. Dickinson was appointed by President Johnson in the place of Mr. David P. Elmer of our city.

☞ The annual Charter election of this city, will be held on next Tuesday, from 7 A. M. to 6 P. M.

☞ Seventeen recent converts were baptized on Sabbath last, by Rev. W. R. McNiel, of the Pearl St., Baptist Church.

☞ We are indebted to Hon. James H. Nixon for interesting Legislative Report.

AGRICULTURAL LECTURE!

We learn from David McBride Esq., of the Cumberland Co. Agricultural society that Mr. George H. Cook, who we understand to be appointed by the state to lecture to the farmers of each county, upon the best modes of improving our agriculture, is announced to deliver his address to the farmers of Cumberland on Friday March 15th at 3 P. M., in the court house. That this is a matter of great importance may be seen from the interest taken in it by our legislature, and indeed a moments reflection will convince any thinking person that too much attention cannot be paid to this all important interest. Discoveries are constantly being made in this science which if at once understood by the farmer would largely increase his gain, and it will not *pay* to neglect such sources of information as will be communicated by Mr. Cook. Hon. J. T. Nixon, Hon. P. Ludlam, Dr. Potter, David McBride Esq., and other public spirited gentlemen of the country deserve the fullest praise for their efforts to bring this subject before the people, and our earnest hope is that our farmers may turn out *enmasse* to learn what may be known upon this subject.

WOMEN'S WORK IN THE WAR.

Brockett's great work entitled "Women's work in the the war," to which we referred in terms of commendation a week or two ago, is about to be presented to the citizens of Salem county, by Mr. Albert Robinson. The book is worthy of a wide circulation, and in the hands of the energetic canvasser, will no doubt obtain it. The part performed by the women in the war, was one which, on the one hand intensified secession, and on the other enforced the success of the Union, and any work that brings out fairly their deeds, is a valuable contribution to national history.

☞ The Methodists of Glassboro, are moving earnestly in the matter of the proposed new Seminary in Southern New Jersey, and have appointed a committee to canvass the County to see how much can be secured from the people in case it is located at that place. The two lower Districts generally are voting their approval of the measure, and it is probable that a vigorous effort will be made the ensuing conference year to accomplish the work.

REPUBLICAN CITY CONVENTION.

On Tuesday evening last, the Republicans of this City, met in Convention in Sheppard's Hall. James H. Trenchard was called to the chair, and John S. Mitchell was appointed Secretary. The following gentlemen were nominated: Mayor, Isaac B. Dare.—City Solicitor, William E. Potter.—Recorder, Joseph S. Miner.—City Treasurer, Uriah D. Woodruff.—School Superintendent, James M. Challis.—Marshall, Wallace Taylor.

☞ The Rev. T. DeWitt Talmage generally conceded to be one of the wittiest popular lecturers of the age, will deliver his celebrated Lecture on "OUR NEW HOUSE, OR THE PLEASURES OF HOUSE HUNTING," on Thursday evening next. Our readers will remember with delight his entertainig lecture of last winter on "Grumblers" &c. This lecture is said to be far more amusing than that. We bespeak a full house.

☞ The receipts of the various canals in New Jersey are ascertained to be within a fraction of $2,000,000. The Railroads and canals combined foot up $13,436,174,36 against $9,692,800,27, expenditure. These figures show these interests in a prosperous condition.

☞ Official reports show that over $50,000-000, of confiscated property, have been returned to the rebels by the authorities contrary to the existing legal decisions upon the subject.

☞ The Rev. Dr. Jones will preach at the Methodist Protestant Church on Laurel Hill next Sabbath afternoon at three o'clock.

The Democratic Convention was held on Thursday evening of this week, after we had gone to press.

☞ We have received a copy of a work compiled by N. K. Richardson Esq., called "one hundred choice selections." These selections comprise the best pieces of modern American literature and are entirely suitable for the use of all declaimers. Mr. Richardson took the prize in contest between the best readers of New York and Philadelphia, and the fact that the pieces are of his selection is sufficient recommendation for the work. The volume is published by Garrett & Co., No. 702 Chestnut street, Philadelphia.

☞ The 39th Corgress closed decorously and harmoniously at a quarter to twelve on Monday, March 4th, and the 40th immediately assembled in its place. Hon. Benj. Wade was chosen President of the Senate, and Hon. Schuyler Colfax was selected for the third consecutive term as Speaker of the House.—It is not likely that any important business will be immediately transacted as there are a number of states whose senators and representatives are not yet elected.

WET BASIN.

The friends of this immaculate company have been industriously circulating the story that the Morris Canal Company have recieved $60.-000, during last year, for the use of the property they occupy. The truth in the case is, that the entire receipts by the Canal company last year, from the rental of the property was but a little over $7,000, while the expense of keeping it in repair was nearly $6,000. For the twenty years that the company have occupied the lands, the receipts for rents have no more than covered the necessary expense of keeping them in order.

☞ In Godey's Lady's Book for March "Watching Baby," the steel engraving, is a most excellent design. "The Robins" is another beautiful cut. An engraving of a handsome village or suburban residence, with plan, is also given in this number. The literary department is well filled with interesting reading matter. Marion Harland contributes an excellent story. L. A. Godey, Publisher, Philadelphia.

☞ A concert will be given by the Sabbath school of the Commerce St. M. E. Church, under the direction of Dr. Henry Nell, in the church, on Wednesday evening of next week, (March 13th.) Professor Bruce of Philadelphia, who is so deservidly popular with the people, will be present and sing a number of his favorite pieces.

☞ The attention of farmers and gardeners is called to the advertisement of D. Landreth & Son, which appears in another column.

This is one of the oldest and most valuable seed stores in the country, and those who purchase there may depend on getting a superior article.

☞ We do not find anything in the doings of the Legislature the past week of special importance to our readers in this section of the state. The members are hard at work upon the usual routine business, and will probably be through and at their homes in a couple of weeks from this time.

BRIDGETON PRICES CURRENT,

Corrected every Thursday by Mixner & Brooks.

Wheat	$3 20 cts.	Potatoes	65 cts.
Corn,	90 "	Butter,	40
Rye,	1 30 "	Eggs,	30
Oats,	50 "	Hams,	16
Clover Seed,	8 25 "	Lard,	16
Herd Seed,	70 "	Pork,	12

A very choice lot of Timothy and Clover Seed for Sale by Mixner & Brooks.

A NEW BOOK FOR ALL.

100 Choice Selections

IN POETRY & PROSE,

EMBRACING the most popular Patriotic effusions of the day, rare Poetical Gems, fine Specimens of Oratory, and a fund of Humor. For the use of Schools, Lyceums, exhibitions Rooms, and the Home Circle.

By Prof. N. K. RICHARDSON.

CONDITIONS.—This valuable work, containing 180 closely printed pages, will be sent, free, to any address on the following terms:—One Copy, Pamphlet Edition, 50 Cts. One Copy, Fine Paper, Cloth, Gilt Back 75 Cts. Great inducements to clubs.

P. GARRETT & CO., Publishers,
702 Chestnut Street, Philadelpia.

N. B.—Constantly on hand, New and Standard Books, Family Bibles, Maps, engravings, &c., which will be furnished, Wholesale and Retail, on the best terms. mar 8

MARRIED.

On March 4th, by Rev. A. E. Ballard Mr. GEORGE J. TOWNSEND to Miss LYDIA ANN LACY, all of Alloways-town.

On March 2d, by Rev. A. E. Ballard, Mr. JAMES NEUKIRK, agent of Cape May R. R., at Fislerville, to Miss RACHEL R. FORD, of Cedarville.

On the 1st inst., by Rev. Dr. Jones, Mr. Charles T. Stratton of Millville to Miss Mary E. Tylor of Bridgeton.

On March 2d, by Rev. Wm. S. Zanes, at the parsonage, Leesville, Mr. John T. Garrisson, of Deerfield to Miss Sarah B. Scull of English Creek.

DIED.

"Blessed are the dead that die in the Lord," and so it was with Emma Irving who died Feb. 12th, 1867.—She was born at Trenton, April 17th, 1854. In the spring of 1863, her parents removed to Bridgeton, and soon after, she united herself with the Glasstown M. E. Sabbath School, and was placed under the care of Mrs. C——, and under her pious instruction was brought to see herself a sinner, she was converted Dec. 8, 1863, and from that time to her death she lived an exemplary christian life. After a long and severe illness she has gone to her heavenly home of which her heavenly Father was pleased to give her a foretaste. At one time when all around her thought her passing into the spirit land, she exclaimed, "Oh! how beautiful!" and then they sang that beautiful hymn, "Around the Throne of God in Heaven, thousands of children stand." Some days later, when we thought her dying, and relations and friends stood around her weeping, she sang, "Weep not my friends, weep not for me, all is well. My sins are pardoned I am free, all is well." Still later, when told by her parents that she soon would be where she would not suffer, she said yes, "where sickness, sorrow, pain and death are felt and feared no more." She asked her Sabbath school teacher a day or two before she died, if she was going to Sabbath school next Sabbath? she said she expected to be in a brighter Sabbath school next Sabbath, and on being asked if she still had the same bright hopes of Heaven, she said "Oh yes, if it was not for the hope of Heaven, I could not bear these dreadful pains.—A few hours before she passed away, we asked her how death looked to her? she answered "all is light. I think," said she, "it will be a sweet time to me when the Angels will come to welcome me home." When her classmates of the Sabbath school came to see her, she would urge upon them the necessity of obtaining religion.

Emma was a lover of the Bible. To her it was everything. It was the light of her understanding, the joy of her heart, the fullness of her hope, the clarifier of her affections, the console of her sorrows, the guide of her soul through this gloomy labyrinth of time, the telescope sent from Heaven to reveal to her eye of faith the amazing glories of the brighter world.

REV. T. DEWITT TALMAGE

WILL DELIVER HIS

Popular and Amusing Lecture

ON

The Pleasures of House Hunting,

IN GROSSCUP'S HALL,

On Thursday Evening, March 14th.

This is the last of the Course for the benefit of the Young Men's Christian Association.

Go and hear him and enjoy a good laugh that will keep you in good spirits until next winter's course.

TICKETS, 35 cents—may be procured at the stores of J. M. Laning, Robeson & Whita

Singing Class.

PROF. JOHN STOFER informs the public that he will commence a class for the instruction of Vocal Music in the Commerce St. M. E. Chapel,

On Monday Evening March 11th,

at 7½ o'clock. All interested in the science of music are invited to attend.

FIRST EVENING FREE.

mar 8 1t

EXCELSIOR! EXCELSIOR!

CASTELLAR'S

Hair Exterminator!

For Removing Superfluous Hair.

To the ladies especially, this invaluable depilatory recommends its as being an almost indispensible article to female beauty, is easily applied, does not burn or injure the skin, but acts directly on the roots. It is warranted to remove superfluous hair from low foreheads, or from any part of the body, completely, totally and radically extirpating the same, leaving the skin soft, smooth and natural. This is the only article used by the French, and is the only real effectual depilatory in existance. Price 75 cent per package, sent post-paid, to any address on receipt of an order, by

BERGER, SHUTTS & Co., Chemists,
285 River St., Troy, N. Y

MARRIAGE AND CELIBACY.

AN Essay of warning and instruction for young men. Also, Diseases and Abuses which prematurely Prostrate the Vital Powers, with sure means of relief. Sent Free of Charge, in sealed letter envelopes. Address Dr. J. SKILLIN HOUGHTON, Howard Association, Philadelphia, Pa. ap 14, y

SALE OF VALUABLE REAL ESTATE!

IN THE CITY OF BRIDGETON.

Will be sold at Public Sale,

On SATURDAY, MARCH 9th, 1867,

At the Hotel of E. Davis & Son, in Bridgeton, the following lots of land and premises: No. 1, is a

House and Lot,

in the Second Ward of the City of Bridgeton, on Laurel street, south of Commerce, adjoining the property of Robt. G. Brewster, and know as the Curtis Ogden property. The lot has a front of fifty-two feet on Laurel street, and is one hundred and thirty-two feet deep. The house contains nine rooms, beside a covered shed, and has an excellent cellar under it. This is a desirable property for any one wishing to purchase a residence in Bridgeton. No 2, is a

DOUBLE HOUSE AND LOT OF LAND,

situated in the Second Ward, near the ship-yard now used by Leaming Blew, adjoining lands late David Mulford, and others. The lot has a front of one hundred and nine feet on New street, and is one hundred and seventeen feet deep. The house contains eight rooms, and has a good well of water upon the lot; also a cellar under the house. No. 3, is a

Lot of Farmland,

situate in the First Ward, about half a mile from the Railroad Depot, on the main road from Bridgeton to Centreville. The lot runs through to the line of the West Jersey Railroad, and contains about seven acres. The land is in a good state of cultivation, well fenced. No. 4, lies to the east of lot No. 3, adjoining it, and contains about seventeen acres. No 5, is

48 ACRES OF BUSHLAND,

in Lebanon neck, Deerfield township, adjoining lands of late David Dare, Enos Woodruff, and others.—This tract has been cut about twelve years, and has a very thrifty and vigorous growth of wood upon it.

Sale to commence at 2 o'clock p. m., or as soon thereafter as practicable, and will be positive. Conditions made known at the sale.

D. M. WOODRUFF, Auctioneer.

BEAUTY!

Auburn, Golden, Flaxen and Silken Curls,

Produced by the use of Prof. DE BREUX' FRIZZLE CHERVEUX. One application warranted to curl the most straight and stubborn hair of either sex, into wavy ringlets, or heavy massive curls. Has been used by the fashionables of Paris and London with the most gratifying result. Does no injury to the hair. Price by mail, sealed and post-paid, $1. Descriptive Circulars mailed free. Address BERGER, SHUTTS & CO., Chemists, No. 285 River St., Troy, N. Y., Sole Agent for the United States.

mar 1, y, s&co

Free to Everybody.

A Large 6 pp. Circular, giving information of the greatest importance to the young of both sexes. It teaches how the homely may become beautiful, the despised respected, an the forsaken loved.

No young lady or gentleman should fail to send their Address, and receive a copy post-paid, by return mail.

Address P. O. Drawer, 21,
Troy, N. Y.

mar 1, y s&co

PACKER & DUNN,

HATTERS, No. 23 North Eight St., between Filbert and Market Sts., east side, Philadelphia. All the newest styles of Men's, Boys' and Children's HATS, CAPS and STRAW GOODS. mp26

☞ A YOUNG LADY returning to her country home, after a sojourn of a few months in the City, was hardly recognized by her friends. In place of a coarse, rustic, flushed face, she had a soft ruby complexion of almost marble smoothness, and instead of twenty-three she really appeared but eighteen. Upon inquiry as to the cause of so great a change, she plainly told them that she used the **Circassian Balm**, and considered it an invaluable adjustation to any Lady's toilet. By its use any Lady or Gentleman can improve their personal appearance an hundred fold. It is simple in its combination, as Nature herself is simple, yet unsurpassed in its efficacy in drawing impurities from, also healing, cleansing and beautifying the skin and complexion. By its direct action on the cuticle it draws from it all its impurities, kindly healing the same, and leaving the surface as Nature intended it should be, clear, soft, smooth and beautiful. Price $1, sent by Mail or Express, on receipt of an order to

W. L. CLARK & CO., Chemists,
No. 3 West Fayette St., Syracuse, N. Y.

The only American Agents for the sale of the same.

feb22-'67-y s & co

KNOW THY DESTINY!

MADAME E. F. THORNTON, the great English Astrologist, Clairvoyant and Psychometrician, who has astonished the scientific classes of the Old World, has now located herself at Hudson, N. Y. Madame Thornton possesses such wonderful powers of second sight, as to enable her to impart knowledge of the greatest importance to the single or married of either sex. While in a state of trance, she delineates the very features of the person you are to marry, and by the aid of an instrument of intense power, known as the Psychomorope, guarantees to produce a life-like picture of the future husband or wife of the applicant, together with date of marriage, position in life, leading traits of character, &c. This is no humbug, as thousands of testimonials can assert. She will send, when desired, a certified certificate, or written guarantee, that the picture is what it purports to be. By enclosing a small lock of hair, and stating place of birth, age, disposition and complexion, and enclosing 50 cents, and stamped envelope addressed to yourself, you will receive the picture and desired information by return mail. All communications sacredly confidential. Address, in confidence, MADAME E. F. THORNTON, P. O. Box 223, Hudson, N. Y.

feb22-'67-y s & co

WONDERFUL BUT TRUE.

MADAME REMINGTON, the world-renowned Astrologist and Somnambulistic Clairvoyant, while in a clairvoyant state, delineates the very features of the person you are to marry, and by the aid of an instrument of intense power, known as the Psychomotrope, guarantees to produce a perfect and life-like picture of the future husband or wife of the applicant, with date of marriage, occupation, leading traits of character, &c. This is no imposition, as testimonials without number can assert. By stating place of birth, age, disposition, color of eyes and hair, and enclosing fifty cents, and stamped envelope addressed to yourself, you will receive the picture by return mail, together with desired information.

☞ Address, in confidence, MADAME GERTRUDE REMINGTON, P. O. Box 297, West Troy, N. Y.

feb22-'67-y s & co

FOR SALE!

THE STOCK AND FIXTURE OF A

SHOE STORE

IN BRIDGETON,

During a good business.

Address Box 137 Bridgeton, Post Office.

mar 1

NEW SEEDLING TOMATO.

Eastlack's Cumberland Crown.

A great improvement, being large, remarkably solid and smooth, without the hard core of many varieties; very prolific, of a good red color, and adapted to our climate and soil. It is believed to combine all the good points of a perfect Tomato, for table, market and canning. The seed for sale by the ounce or in 25 cent papers, only by FRANKLIN DARE, druggist, Bridgeton, N. J., with a full assortment of Garden Seeds, from the most celebrated growers. mr 1 3t*

TO BUILDERS.

SEALED PROPOSALS will be received by the undersigned Building Committee, until the 20th of March next, for the mason and carpenter work, in the enlargement of the Lutheran Church at Fries burg, Salem Co., N. J. Plans and specifications can be seen by the 1st of March, by calling on the Pastor, at Friesburg.

LEWIS HITCHNER,
SAMUEL MICKEL,
J. CRANDAL,
JOS. REMPSTER,
JAMES EVANS,
Building Committee.

mar 1 3t

C. B. ROGERS,

No. 133 Market St., Philadelphia, Pa.,

DEALER IN
CLOVER,
TIMOTHY,
ORCHARD,
HERD GRASS,
and GARDEN SEEDS.

Also, Early Goodrich, Early White Sprout, Early Dykeman and Shaker's Fancy Potatoes, White California Seed Spring Wheat.

Especial attention given to orders by mail. mr1 4t

ASTROLOGY.

The World Astonished

AT THE WONDERFUL REVELATIONS

Made by the Great Astrologist,

Madame H. A. PARRIGO.

She reveals secrets no mortal ever knew. She restores to happiness those who, from doleful events, catastrophes, crosses in love, loss of relations and friends, loss of money, &c. have become despondent. She brings together those long separated, gives information concerning absent friends or lovers, restores lost or stolen property, tells you the business you are best qualified to pursue and in what you will be most successful, causes speedy marriages and tells you the very day you will marry, gives you the name, likeness and characteristics of the person. She reads your very thoughts, and by her almost supernatural power unveils the dark and hidden mysteries of the future. From the stars we see in the firmament—and mateic stars that overcome or predominate in the configuration—from the aspects and positions of the planets and the fixed stars in the heavens at the time of birth, she deduces the future destiny of man. Fail not to consult the greatest Astrologist on earth. It costs you but a trifle, and you may never again have so favorable an opportunity. Consultation fee, with likeness and all desired information, $1. Parties living at a distance can consult the Madame by mail with equal safety and satisfaction to themselves, as if in person. A full and explicit chart, written out, with all inquiries answered and likeness enclosed, sent by mail on receipt of price above mentioned. The strictest secrecy will be maintained, and all correspondence returned or destroyed. References of the highest order furnished those desiring them. Write plainly the day of the month and year in which you were born, enclosing a small lock of hair.

MADAME H. A. PERRIGO,
Address, P. O. DRAWER 293, BUFFALO Y.

TO CARRIAGE MAKERS.

THE undersigned desires to call public attention to the fact that in order to accommodate the West Jersey Carriage Makers, he has established a manufactory in Atlantic street, west of the bridge, in this City. He is prepared to furnish Carriage Bodies, Wheels, Parts of Carriages, Carving, &c. All work warranted, and at city prices.

Having had over twenty years of practice in the best carriage factories in the State, he hopes to be able to give satisfaction. All orders sent by mail, with sketch and sizes, promptly executed. Give me a call.

CURTIS HULTS.
Bridgeton, N. J.

mar 1

ALLEN & NEEDLES'

IMPROVED

Super-Phosphate of Lime,

Manufactured ONLY by them at their

AGRICULTURAL WORKS,

PHILADELPHIA.

The high reputation of our Phosphate, for many years past, has induced numerous imitations, and hence so many articles of doubtful value in the market.

Farmers consult their interests by using ONLY old established and well known manures! Ours is always

The Same in Quality,

and its standard excellence invariably relied upon.

Packed in New Bags, 200 lbs. each.

A Trade Discount to Dealers.

GUANO.

PERUVIAN. We sell none but No. 1, received direct from the Peruvian Government.

ICHABOE. None in the market.

ALLEN & NEEDLES,

42 South Wharves and
41 South Water Street,
(First Store above Chestnut.)
Counting-rooms up Stairs,

mar 1 '67 1m PHILADELPHIA.

AFFLICTED!

SUFFER NO MORE!

When by the use of DR. JOINVILLE'S ELIXIR you can be cured permanently, and at a trifling cost.

The astonishing success which has attended this invaluable medicine for Physical and Nervous Weakness, General Debility and Prostration, Loss of Muscular Energy, Impotency, or any of the consequences of youthful indiscretion, renders it the most valuable preparation ever discovered.

It will remove all nervous affections, depression, excitement, incapacity to study or business, loss of memory, confusion, thought of self-destruction, fears of insanity, &c. It will restore the appetite, renew the health of those who have destroyed it by sensual excess or evil practices.

Young men, be humbugged no more by "Quack Doctors" and ignorant practitioners, but send without delay for the Elexer, and be at once restored to health and happiness. A Perfect Cure is Guaranteed in every instance. Price $1, or four bottles to one address, $3. One bottle is sufficient to effect a cure in all ordinary cases.

ALSO, DR. JOINVILLE'S SPECIFIC PILLS, for the speedy and permanent care of Consorrhea, Gleet, Urethral Discharges, Gravel, Stricture, and all affections of the kidneys and Bladder. Cures effected in from one to five days. They are prepared from vegetable extracts that are harmless on the system, and never nauseate the stomach or impregnate the breath. No change of diet is necessary while using them, nor does their action in any manner interfere with business pursuits. Price, $1 per box.

Either of above-mentioned articles will be sent to any address, closely sealed, and post paid, by mail or express, on receipt of price. Address, all orders to

BERGER, SHUTTS & Co., Chemists,
No. 285 River Street, Troy, N. Y.

WHISKERS AND MUSTACHES.

Forced to grow on the smoothest face in from three to five weeks by using Dr. SEVIGNES RESTAURATEUR CAPILLIRE, the most wonderful discovery in modern science, acting upon the Beard and Hair in an almost miraculous manner. It has been used by the elite of Paris and London with the most flattering success. Names of all purchasers will be registered, and if entire satisfaction is not given in every instance, the money will be cheerfully returned. Price by mail, sealed and post-paid, $1. Descriptive circulars and testimonials mailed free. Address BERGER, SHUTTS & Co., Chemists, No. 285 River Street, Troy, N. Y. Sole agents for the United States.

PUBLIC SALE

OF PERSONAL PROPERTY!

WILL BE SOLD AT PUBIC SALE,

On MONDAY, March 11th, 1867,

On the premises of the subscriber, on the Enoch Fithian farm, in Hopewell township, near Bitter's cider press, the following described Personal Property:

STOCK AND FARMING UTENSILS:

One pair of mules; four horses; one sorrel horse coming five years old, 1 black horse coming four years old good size and a fine driver, 1 mare with foal; 1 colt coming one year old; 4 cows, two with calves by their side, 10 sheaks weighing from fifty to one hundred pounds; three heavy wagons, one with two wheels, 1 buggy, 1 barouche wagon pole and shafts, sulkey; combined mower and reaper Kirby's patent; 1 good corn-sheller, fan mill, grain stover, grain cradle, hoe-rake, shelvings, 2 fallow harrows, cutting box, two No. 5 Chew plows, 2 one-horse plows, 1 double plow, cultivators, four set of working gears, 2 sets of single harnesses, five nets, swingle-trees, breast chains, horse blankets, neck-yoke, bridles, collars, lines, bottom and side, ox yoke, half-bushel measure, 2 drag chains, grubbing hoe, hog hook, scoop, buckets, scythes, forks, rakes, hoes, &c.

Sale to commence at 1 o'clock, P. M. Conditions by

WM. & B. P. BARRACLIFF.

D. M. WOODRUFF, Auctioneer. mar 1 2t

NOTICE.

The Annual meeting of the members of the Cumberland Mutual Fire Insurance Company, and an election for Directors to serve for the ensuing year will be held at the office of the company in Bridgeton, on Thursday the 14th day of March 1867, between the hour of 11 o'clock A. M. and noon of said day.

H. B. LUPTON,
Secretary.

feb22-3t

FEMALE COLLEGE,

BORDENTOWN, N. J.,

PLEASANTLY LOCATED ON THE DELAWARE RIVER,

Two and three-quarter hours' ride by railroad from New York, and one and a quarter from Philadelphia.

SUMMER SESSION COMMENCES MARCH 6th.

For Catalogues, containing terms, etc., address

Rev. JOHN H. BRAKELEY, A. M., Prest.,
Bordentown, N. J.

feb22 4t G. D&co

NOTICE.

The West Jersey Express Company, (Office, Post Office Building, Bridgeton,) will call at private residences and Stores for goods and packages of all descriptions, and forward through all responsible express companies throughout the United States. By leaving orders at the Post Office they will meet with prompt attention.

JOHN C. MARKLEY,
General Agent.

feb22-1m

STRAWBERRY PLANTS FOR SALE.

The subscriber offers for sale, by the hundred or thousand, a superior lot of

Strawberry Plants of the Wilson Seedling Variety.

Also a large number of other good varities for sale on the most reasonable terms.

ELMER JACKSON,
Near the Exhibition Grounds.

feb22-8t

CRISPER COMA.

Oh! she was beautiful and fair,
With starry eyes, and radient hair,
Whose curling tendrils soft entwined,
Enchained the very heart and mind.

CRISPER COMA,

For Curling the Hair of either Sex into Wavy and Glossy Ringlets or Heavy Massive Curls.

By using this article Ladies and Gentlemen can beautify themselves a thousand fold. It is the only article in the world that will curl straight hair, and at the same time give it a beautiful, glossy appearance. The crisper Coma not only curls the hair, but invigorates, beautifies and cleanses it; is highly and delightfully perfumed, and is the most complete article of the kind ever offered to the American public. The Crisper Coma will be sent to any address sealed and postpaid for $1.

Address all orders to

W. L. CLARK & CO., Chem.
No. 3 West Fayette Street, SYRACUSE, N.

feb22-'67 y s & co

REPARATOR CAPILLI.

Throw away your false frizzes, your switches, your wigs—

Destructive of comfort, and not worth a fig:
Come aged, come youthful, come ugly and fair,
And rejoice in your own luxuriant hair.

REPARATOR CAPILLI;

For restoring hair upon bald heads (from whatever cause it may have fallen out) and forcing a growth of hair upon the face, it has no equal. It will force the beard to grow upon the smoothest face in from five to eight weeks, or hair upon bald heads in from two to three months. A few ignorant practitioners have asserted that there is nothing that will force or hasten the growth of the hair or beard. Their assertions are false, as thousands of living witnesses (from their own experience) can bear witness. But many will say, how are we to distinguish the genuine from the spurious? It certainly is difficult, as nine-tenths of the different Preparations advertised for the hair and beard are entirely worthless, and you may have already thrown away large amounts in their purchase. To such we would say try the Reparator Capilli; it will cost you nothing unless it fully comes up to our representations. If your Druggist does not keep it, send us one dollar and we will forward it, postpaid, together with a receipt for the money, which will be returned you on application, providing entire satisfaction is not given.

Address, W. L. CLARK & CO., Chemists,
No. 3 West Fayette Street, Syracuse, N. Y.

feb22-'67 y s & co

There cometh glad tidings of joy to all,
To young and to old, to great and to small:
The beauty which once was so precious and rare,
Is free for all, and all may be fair.

BY THE USE OF

CHASTELLAR'S

WHITE LIQUID ENAMEL,

For Improving and Beautifying the Complexion.

The most valuable and perfect preparation in use, for giving the skin a beautiful pearl-like tint, that is only found in youth. It quickly removes Tan, Freckles, Pimples, Blotches, Moth Patches, Sallowness, Eruptions, and all impurities of the skin, kindly healing the same leaving the skin white and clear as alabaster. Its use can not be detected by the closest scrutiny, and being a vegetable preparation is perfectly harmless. It is the only article of the kind used by the French, and is considered by the Parisian as indispensable to a perfect toilet. Upwards of 30,000 bottles were sold during the past year, a sufficient guarantee of its efficacy. Price only 75 cents, sent by mail, post-paid, on receipt of an order, by

BERGER, SHUTTS & Co., Chemists,
285 River St. Troy. N. Y.

DREXEL & CO.

34 South Third Street,

BETWEEN MARKET & CHESTNUT,)

PHILADELPAIA.

BANKERS,

AND DEALERS IN

Government Securities.

7-30s,

JUNE, JULY, AND AUGUST,

CONVERTED INTO

5-20s

Without charge, and at present with a Profit to the HOLDER.

GOLD, SILVER,

AND

COMPOUND INTEREST NOTES

WANTED.

Applications by mail will receive prompt attention, and all information cheerfully furnished. Stocks and Bonds bought and sold on commission here or in New York.

Orders solicited. 3m gdc.

I. J. TAYLOR,

1028 CHESTNUT STREET,

PHILADELPHIA,

DEALER IN

DIAMONDS, WATCHES, JEWELRY, SILVER AND SILVER PLATED WARE, CLOCKS AND MUSICAL BOXES.

Always on hand

Swiss and American Watches

BOTH GOLD AND SILVER.

All Watches sold here,

WARRANTED FOR TWO YEARS.

FANCY SILVER WARE,

SUITABLE FOR

Christmas and Bridal Presents.

Particular attention given to the REPAIRING OF WATCHES AND JEWELRY.

nov 16, '66 y

COMMISSIONER'S SALE

OF

REAL ESTATE.

PURSUANT to an order of the Orphans' Court of the County of Cumberland, made on the Fourth day of January, A. D., 1867, will be sold at Public Sale,

On the 6th day of MARCH, A. D., 1867,

At 2 o'clock in the afternoon, at the Hotel of E. Davis & Son, in Bridgeton, all that

FARM

Late the property of George Ott, deceased; situate in the township of Hopewell, about three miles from Bridgeton, adjoining lands of William Elwell, Samuel Coombs, and others,

CONTAINING 104 ACRES OF LAND,

more or less, 65 of which are arable; 16 meadow, the balance thrifty growing timber.

The Improvements consist of a LARGE TWO-STORY DWELLING, 28 feet by 52, with cellar under the same, and a BARN 34 by 58—both in good repair. Also, a Wagon House, and other out buildings.

The fences are good, and on the Farm is a GOOD APPLE AND PEACH ORCHARD.

The land is in a good state of cultivation, and part of it is excellent for trucking purposes. There is on the property an excellent Stone Quarry.

The above property is located on Cohansey Creek, within half a mile of Hancock's Landing, where parties can land all their manures, or other articles in vessels, and the school-house is but half a mile distant.

Ten per cent of the purchase money will be required on the day of Sale, the balance on the delivery of the Deed.

Any person wishing to view the Farm can do so by calling on Peter Johnson, on the premises, at any time prior to the day of sale.

JAMES H. TRENCHARD,
SAMUEL REEVES,
CORNELIUS SHARP,
Commissioners.

feb15-4t

COMMISSIONER'S SALE

OF

REAL ESTATE.

PURSUANT to an order of the Orphan's Court of the County of Cumberland, made January 4th 1867, will be sold at Public Sale,

ON TUESDAY, MARCH 12th 1867,

At the Hotel of E. Davis & Son, in Bridgeton, the following described Real Estate, late the property of Joseph L. Harris, deceased. No. 1 is all that

FARM

Or Plantation situate in the township of Greenwich Cumberland county, and state of New Jersey, on the public road leading from head of Greenwich to Bacon's Neck, adjoined by lands of Zachariah Bitters, William Watson, John Tyler, and William Glaspey, containing one hundred and forty-seven acres and eighty-six hundredths of an acre more or less, about 85 acres of which is arable land in a high state of cultivation and is well fenced with good rails; about 15 acres of good Chestnut Timber, and the balance is thrifty growing timber. There is on said premises a LARGE DWELLING HOUSE, containing a parlor, sitting room, dining room and kitchen, and six sleeping rooms. There is a cellar under the front part of said house. A large barn 70 feet in length, a large wagon house 24 by 50 feet, and other out-buildings; an Apple Orchard, Peach Orchard and Pear orchard, and a variety of fruit Trees of all kinds, and the best quality. There is also on said premises a large and convenient tenant house, two stories high, well arranged and in good condition. The said premises are within about two miles of a steamboat landing, and about one-half of a mile from churches and schools.

No. 2. Is a HOUSE AND LOT situate in the Third Ward of the city of Bridgeton, and on the south side of Vine street, and fronting on said street sixty-two and a quarter feet, adjoining lands of John Westcoat and others, on the west, lands of Charles Lupton on the south, and lands of Mark Hewling on the east, containing sixty-six hundredths of an acre more or less. There is on said lot a large two-story house with kitchen back, a barn and other out buildings.

No. 3. Is a tract of MARSH situate in the township of Greenwich, adjoining lands of Zachariah Bitters, marsh late Jacob Harris, and Daniel Gilman, and Dudley's ditch, and Stoe Creek, containing thirty-five acres more or less

Sale to commence at 2 o'clock, P. M. Conditions made known on day of sale, by

DANIEL M. WOODRUFF,
JOSEPH MOORE,
JAMES H. TRENCHARD,
Commissioners.

feb15-4t

Selling off Below Cost!

ALL THAT HANDSOME STOCK OF

Ready Made Clothing,

Is now offered at Less than Cost.

CALL AND EXAMINE.

ELEGANT DRESS COATS,

CUSTOMER MADE OVER-COATS,

A Full Stock of Pants and Vests,

AT

Charles Rumsey's,

NEW YORK HOUSE,
In Rumsey's Block, Salem, N. J.

feb 15

Peruvian Guano Substitute!

BAUGH'

RAW BONE

SUPER-PHOSPHATE OF LIME!

TRADE MARK

BAUGH & SONS,

PROPRIETORS & MANUFACTURERS

River Chemical Works,

Philadelphia.

For Wheat, Rye, Oats, Potatoes, Tobacco, Buckwheat, Turnips, Hops, Garden Vegetables, Grass Crop and Plant.

Especial attention given to the culture of

Strawberries, Raspberries and Blackberries

AND ALL SMALL FRUITS.

More than 13 years of regular use upon all description of Crops grown in the Middle and Southern States, has given a high degree of popularity to this MANURE, which places its application now, entirely beyond a mere experiment.

BAUGH'S RAW BONE

Super-Phosphate of Lime,

Is eminently a success as a Substitute for Peruvian Guano and Stable Manure—and is offered to the Agriculturists of the Northern and Eastern States as a fertilizer that will cheaply restore to the Soil, those essentials which have been drained from it by constant cropping and light manuring.

It is very prompt in its action—is lasting in effect to a degree unattained by any commercial manure in the market and is afforded at a much less cost than BAUGH'S Stable Manure, or Peruvian Guano. The Labor involved in its use is far less than that of applying stable manure, while there is no risk from the introduction of noxious weeds.

☞ Farmers are recommended to purchase of the dealer located in their neighborhood. In sections where no dealer is yet established, the Phosphate may be procured directly from the undersigned. A Priced Circular will be sent to all who apply.

Our NEW PAMPHLET, "HOW TO MAINTAIN THE FERTILITY OF AMERICAN FARMS?"—90 pages, giving full information in regard to the use of manure &c., will be furnished gratis on application.

BAUGH & SONS,

Office No. 20 S. Delaware Avenue,

PHILADELPHIA.

BAUGH BROTHERS & CO.

General Wholesale Agents,

No. 181 Pearl Street, corner of Cedar,

NEW YORK.

GEORGE DUGDALE,

Wholesale Agents for Maryland and Virginia,

97 & 105 Smith's Wharf,

BALTIMORE.

feb 15 6t

7 3-10's,

ALL SERIES,

CONVERTED INTO

5-20's of 1865.

January and July, without Charge.

BONDS DELIVERED IMMEDIATELY.

DE HAVEN & BROTHER,

No. 40 South Third Street,

PHILADELPHIA.

feb 8 3m*

You must have CLOTHING

You want First, to get a good article.

You then want it as Cheap as Possible

This is natural and right enough.

The question is Where to buy!

It is to your PERSONAL interest to consider the following facts:

There is organized in Philadelphia an immense establishment to make FIRST CLASS CLOTHING, and to make it cheaper than CUSTOMARY—The materials are bought DIRECT from the best American and European manufacturers, and thus considerable is saved.—Full prices are paid to workmen, so as to ensure substantial and handsome garments; the Salesmen and Clerks are such that customers can fully rely upon them, and every effort is made to please and suit patrons, so as to KEEP as well as make custom. The result of combined industry, system and close application of all the employees, has secured a model establishment, a SUPERIOR style of Clothing, and VERY MODERATE prices.

This House is located at the CORNER of SIXTH STREET, and extends from MARKET to MINOR STREETS, and is now the most extensive concern of the kind in Philadelphia.

You are asked to patronize and encourage this enterprise.

We have,

1st—GENT'S READY-MADE CLOTHING.

2d—SPECIAL DEPARTMENT FOR YOUTHS AND BOYS CLOTHING.

3d—CUSTOM DEPARTMENT TO MAKE TO ORDER.

4th—GENT'S FURNISHING GOODS IN LARGE VARIETY.

Wanamaker & Brown,

OAK HALL,

S. Corner 6th and Market,

PHILADELPHIA.

☞ It will be well worth a visit, whether you want to buy or not.

☞ Samples sent by mail or express when desired.

C. OGDEN, of Bridgeton, Custom Department.

Oct. 19,'66.

"WESTWARD THE STAR OF EMPIRE TAKES ITS WAY!"

THE OLD BRICK STORE,

No. 11 West Commerce Street.

E. F. WATSON

Would respectfully inform the citizens of Bridgeton and surrounding country that he keeps constantly on hand a large and splendid assortment of

DRY GOODS,

NOTIONS,

GROCERIES AND PROVISIONS,

AT PHILADELPHIA PRICES.

PLAID POPLINS,
ALAPACAS,
PERSIAN TWILL,
DELAINES,
CALICOES,
HOSIERY,

Hoop Skirts,

MUSLINS,
JENES,
SATINETTS,
CLOTHS,
TICKING,
CHECK SHIRTING,
STRIPE SHIRTING.

A splendid line of Cotton and Wool Red and White

FLANNELS.

GROCERIES.

FRESH AND PURE.

MOLASSES,	PORK,	CRACKERS,
SUGAR,	LARD,	CAKES,
COFFEE,	BUTTER,	BUCKETS,
TEA,	CANDLES,	SPICES,
RICE,	EARTHEN WARE,	ORANGES,
CHEESE,	KEROSENE OIL,	LEMMONS,
SALT,	SOAP,	FIGS,
HAMS,	STARCH,	RAISINS,
FISH,	SODA,	CITRON.

DRIED FRUITS.

Come in crowds and come often.

Remember the place—Isaac Sheppard's old stand, Commerce street, West Bridgeton.

EDWARD F. WATSON.

dec 21, 66

CALL AND LEAVE YOUR MEASURE WITH

BURT, WARE & CO.,

For a Splendid Suit of Clothes or Over-coat. The Frenchman will gives you fits.

MONEY WANTED

To be paid without delay by those indebted to the subscriber on note or book account. Persons interested will govern themselves accordingly.

Jan 26, 8t ROBT G. BREWSTER.

DON'T FORGET THE PLACE!

DOLE & NELSON'S,

STOVES & TIN WARE,

Whitaker & Weaver's old stand,

East of the Bridge, Bridgeton, N. J.

jan 25, '67

J. W. Bradley's Celebrated Patent DUPLEX ELLIPTIC

(OR DOUBLE SPRING)

SKIRT.

THE Wonderfull Flexibility and great comfort and pleasure to any Lady wearing the DUPLEX ELLIPTIC Skirt will be experienced particularly in all crowded Assemblies, Operas, Carriages, Railroad Cars, Church Pews, Arm Chairs, for Promenade and House Dress as the Skirt can be folded when in use to occupy a small place as easily and conveniently as a Silk or Muslin dress, an invaluable quality in crinoline, not found in any Single Spring Skirt.

A Lady having enjoyed the pleasure, comfort and great convenience of wearing the DUPLEX ELLIPTIC Skirt for a single day will never dispense with their use. For Children it is charming. They are superior to all others.

They will not tangle like the Single Spring, but will retain their perfect and graceful shape when worn over ordinary Skirts will have been useless. The Hoops are covered with twisted thread, and the bottom rods and springs, but twice (or double) them from wearing out when used in stoops, stairs, &c.

The DUPLEX ELLIPTIC is a great favorite with all ladies and is universally recommended by the FASHION MAGAZINES as the STANDARD SKIRT OF THE FASHIONABLE WORLD.

To enjoy the following unequalled advantages in Crinoline, viz: SUPERIOR QUALITY, PERFECT MANUFACTURE, STYLISH SHAPE & TIDISH, FLEXIBILITY, DURABILITY, COMFORT and ECONOMY, enquire for J. W. BRADLEY'S DUPLEX ELLIPTIC, or Double Spring Skirt, and be sure you get the genuine article.

CAUTION.—To guard against imposition be particular to notice that skirts offered as "DUPLEX" have the red ink stamp, viz: "J. W. Bradley's Duplex Elliptic Steel Springs," upon the waistband—none others are genuine. Also Notice that every Hoop will admit a pin being passed through the centre, thus revealing the two (or double) springs braided together therein, which is the secret of their flexibility and strength, and a combination not to be found in any other Skirt.

For Sale in all Stores where First Class Skirts are sold, throughout the United States and elsewhere.

Manufactured by the Sole Owners of the Patent,

WESTS, BRADLEY & CARY,

97 Chambers and 79 & 81 Reade Sts., N. Y.

jan 11 '67 3m

Keep it Before the People!

And let the public know that C. C. GROSSCUP is selling goods at

ASTONISHING LOW PRICES.

We have just received a splendid Stock of goods such as Cloths, Cassimeres and Vesting, ready made Clothing, Gents' Furnishing Goods, Hats, Caps, and Ladies' Furs, all of which we invite the public to inspect before purchasing elsewhere, and not will find it to your advantage to do so. Remember the place,

C. C. GROSSCUP & CO.
Opposite Davis & Son's Hotel.

Executor's Sale

OF

VESSEL PROPERTY!

By the last Will and Testament of Jonas C. Chew, dec. will be sold at the hotel of John Paulin, in Dividing Creek,

On SATURDAY, March 30th, 1867,

One-half of a New Schooner,

about 40 tons burthen, completely rigged and ready for service.

Also one-tenth part of a threshing machine.

Conditions by ALLEN SHEPPARD,
mar 1 5t JOHN BURT.

NOTICE.

R. J. FITHIAN & E. M. WARE having this day entered into Partnership, Business will hereafter be conducted under the name of FITHIAN & WARE. They will be pleased to see their friends at the old stand, near the Court House, Bridgeton.

Bridgeton, Jan. 21, 1867.

The Most Beautiful Assortment

OF

Ladies' Dress Goods,

GENTS' CASSIMERES,

DOMESTIC DRY GOODS,

&c. &c.,

ALWAYS ON HAND,

AND FOR SALE CHEAP, AT

FITHIAN & WARE'S,

Near the Court House.

Sugars, Teas, Hams, Shoulders,

CHEESE,
BUTTER,
PURE GROUND and
UNGROUND SPICES,
COUNTRY VINEGAR,
JERSRY LARD,
&c. &c.,

In large and small quantities, at

FITHIAN & WARE'S.

THE HIGHSET PRICES PAID

FOR

COUNTY PRODUCE,

AT

FITHIAN & WARE'S,

Near the Court House.

jan 25, 67

REMOVAL!

NEW FIRM.

DUNN & MAUL.

A. D. MAUL, having removed his Shoe Business to the Wall Paper Establishment of T. G. DUNN,

ON COMMERCE STREET,

Two doors East of Burt, Ware & Co.,

they intend carrying on the

BOOT, SHOE,

AND

WALL PAPER

BUSINESS, IN ALL ITS BRANCHES.

Ladies and Gentlemen will there fine a general assortment of

BOOTS & SHOES,

Ready Made or Made to Order.

The Best Talent in the Country will be Employed.

And they are resolved that

Their work shall not be surpassed in DURABILITY OR CHEAPNESS,

by any other establishment.

You will also find a Good Assortment of

WALL PAPER,
WINDOW CURTAINS,
OIL SHADES, &c.,

Of the best patterns and as cheap as can be found in any house in West Jersey.

We invite the public generally to an inspection of our stock, as we feel confident that by strict attention to the wants of our friends we shall be able to merit a liberal share of their patronage.

DUNN & MAUL,

Commerce St. 2 doors East of Burt Ware & Co.

jan 25, 67

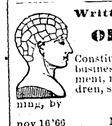

Written & Verbal Descriptions OF CHARACTER,

Constitution and Talent, with advice on business, health, education, self-improvement, management and training of Children, social adaptation, &c., day and evening, by

JOHN L. CAPEN,
Phrenological Book-seller,
nov 16'66 No. 722 Chestnut, Philadelphia.

C. E. EDWARDS'

Excelsior Photograph Gallery,

Commerce St., Bridgeton, N. J.

Just received, a new assortment of the

PATENT HINGE-BACK ALBUMS.

FRAMES in Endless Variety.

Buy the Best!

AND

CHEAPEST;

AT

DOLE & NELSON'S,

Successor to WHITAKER & WEAVER,

Commerce Street, East of the Bridge,

BRIDGETON, N. J.,

Dealers in

STOVES & TIN WARE,

Wholesale and Retail. Constantly on hand the Celebrated Cook Stove

EXCELSIOR,

well known for its superior qualities and latest improvements; also the

WAVERLY COOK,
COLUMBIA COOK,
CARREL COOK
NIAGRA and others,

with an Assortment of

NINE PLATES,

Gas-burners of all Sizes.

ALSO THE

BRILLIANT RADIATOR,

Well known for its Gass Consuming and Fuel Saving qualities;

AIR-TIGHT STOVES,

for sitting or bed rooms.

An assortment of General House Furnishing Goods, such as

LAMPS,
KNIVES & FORKS,
CARVERS,
SPOONS,
TUBS,
BRUSHES,
BUCKETS,
&c., &c.

Roofing, Guttering and Spouting

attended to in City or Country with despatch.

☞ Old Iron and Mettals, Rags, Feathers, taken in trade, or cash paid at highest rates.

G. S. DOLE. JAMES NELSON.

jan 25, 67.

A FINE PRESENT

FOR A SMALL AMOUNT OF MONEY!

A Fine Assortment of

GOLD AND SILVER

WATCHES,

SOME SPLENDID

JEWELRY!

Splendid Styles of

PLATED WARE!

ELEGANT GOLD CHAINS!

Fine Toned

ACCORDEONS.

Bought when gold was down and can sell AT

REDUCED PRICES!

Don't know when to get all these fine goods? You should know, because it is to your interest

G. RUSSELL & CO.,

No. 22 NORTH SIXTH STREET,

Philadelphia,

Jewellers & Silversmiths,

Have a Very Large Stock of

Fine Gold and Silver Watches,

Of American and Foreign Manufacture,

At Prices Corresponding to the Great Decline in Gold.

JEWELRY

Of Every Description, of the Finest Quality and Newest Designs.

A VERY FULL STOCK OF

SOLID SILVER WARE,

Both American and English Sterling, Which for Novelty of Design and Beauty of Finish cannot be excelled.

G. RUSSELL & CO.,

No. 22 North SIXTH Street,

PHILADELPHIA.

dec 14 '66 1

Pogue & Lawrence,

CARRIAGE MAKERS,

LAUREL ST., BRIDGETON, N. J.

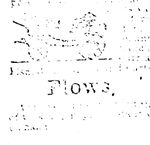

PLOWS.

BLACKSMITHING.

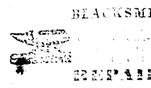

PAINTING,

LAWRENCE

31. 31.

MEN'S Rubber-Solo LEATHER BOOTS,

MEN'S FINE AND COARSE BOOTS,

MADE TO ORDER.

WOMEN'S AND CHILDREN'S SHOES

ALL KINDS OF GUM SHOES, best quality.

TRAVELLING BAGS, &c.

LOW PRICES.

J. L. GARRETT'S.

No. 31 South 2d st.,

BELOW CHESTNUT, EAST SIDE.

PHILADELPHIA.

THOMAS M. SEEDS,

Manufacturer of

HAT & CAP

STORE,

No. 41 North 2d Street, Philadelphia.

FINE WATCHES,

SILVERWARE,

JEWELRY.

12 South Second Street, Philadelphia.

1867. 1867.

REEVES & PARVIN,

Wholesale Grocers,

PHILADELPHIA.

TEAS, COFFEE, SUGARS, MOLASSES, RICE, SPICES, &c.

Woolen Goods.

MILLINERY, TRIMMING,

AND VARIETY STORE.

J. E. & C. M. STOREY,

"PLOWS,"

Moore Bros.' Patent Plows, double plows, and hand plows, with a full assortment of Moore Bros.' Shares, Moldboards, Knights's, Harrison's, Moore's, Hoes, shovels, forks, Mill Cross-cut Saws, and spading forks. Also, Mill Cross-cut Saws, Lumber Saws, &c.

DANIEL BACON'S,

H. J. Mulford & Bro. old stand.

ap 29

CLOTHS! CLOTHS!!

CASIMERS! CASIMERS!!

VESTINGS! VESTINGS!!

New Fall Co.ors and styles, Cheap, at

J. C. DUNN'S,

Aug 13. Salem, N. J.

"RIDGWAY HOUSE,"

N. W. Cor. Market St. and Delaware Avenue.

PHILADELPHIA.

This well known established house has been thoroughly RENOVATED AND IMPROVED in accordance with the progress of the time, and in its refitting and furnishing, together with the convenience of its new arrangements, will compare favorably with any first class house in the city.

Its location is admirably adapted to the necessity and comfort of the business community, as it is in the immediate vicinity of the Steamboat Landings of Arch and Chestnut streets, the Camden ferries, and the depot of the West Jersey Railroad Co.—at the same time affording a delightful prospect of the Delaware river and its busy scenes.

The sleeping apartments of this establishment are the most thoroughly furnished of any in the city.

Fare to suit the times, and always abound with the best the market affords.

The very extensive improvements have been entirely altered in accordance with the times, and every thing to satisfy the wants of travellers has been supplied with every convenience.

The subscriber respectfully invites the attention of travellers to the city, and the patronage of his establishment, feeling that the accommodations he will furnish will be found superior advantageous.

Nov. 1, '66. J. B. BUTTERWORTH, Proprietor.

DEEDS!

BONDS, MORTGAGES,

And other INSTRUMENTS OF WRITING, executed at the Clerk's Office, on application to

THEOPHILUS G. COMPTON, Clerk

☞ I will also keep on hand for the accommodation of all who may furnish me with their writing, the proper Government Stamps for the same.

All recording must be paid for when left at the office. Feb. 7, 1863

Jeans Jeans.

Plain and plaid jeans, plain and fancy satinetts, all wool Sackings. We will sell the above jeans, than we can replace to sell again.

J. C. DUNN,

Aug. 13. Salem, N. J.

IVINS' PATENT HAIR CRIMPERS.

For Crimping and Waving Ladies' Hair.

NO HEAT REQUIRED IN USING THEM.

ASK your storekeeper for them. If he does not keep them write to the manufacturer, E. IVINS, Sixth St., and Columbia Avenue, Philadelphia.

Sept. 29, '66-6m wsa.

FOUTZ'S

CELEBRATED

Horse and Cattle Powders.

This preparation, long and favorably known, will thoroughly reinvigorate broken-down and low-spirited horses, by strengthening and cleansing the stomach and intestines.

It is a sure preventive of all diseases incident to this animal, such as LUNG FEVER, GLANDERS, YELLOW WATER, HEAVES, COUGHS, DISTEMPER, FEVERS, POWDER, LOSS OF APPETITE AND VITAL ENERGY, &c. Its use improves the wind, increases the appetite, gives a smooth and glossy skin—and transforms the miserable skeleton into a fine looking and spirited horse.

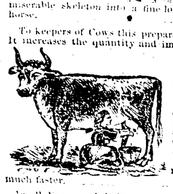

To keepers of Cows this preparation is invaluable. It increases the quantity and improves the quality of the milk. It has been proven by actual experiment to increase the quantity of milk and cream twenty per cent, and make the butter firm and sweet. In fattening cattle, it gives them an appetite, loosens their hide, and makes them thrive much faster.

In all diseases of Swine, such as Coughs, Ulcers in the Lungs, Liver, &c., this article acts as a specific. By putting from one half a paper to a paper in a Barrel of swill the above diseases will be eradicated or entirely prevented. If given in time, a certain preventive and cure for the Hog Cholera.

Price 25 Cents per Paper, or 5 Papers for $1.

PREPARED BY

S. A. FOUTZ & BRO.,

AT THEIR

WHOLESALE DRUG AND MEDICINE DEPOT,

No. 116 Franklin St., Baltimore, Md.

For Sale by Druggists and Storekeepers throughout the United States.

F. DARE, Druggist, Bridgeton, N. J., Wholesale and Retail Agent.

The Ladies' Store.

MRS. C. H. DARE,

ANNOUNCES to her friends and the public, that she has just received, on the most reasonable terms, a large and superb stock of

DRY GOODS,

AND

Ladies' Dress Trimmings,

White Goods, Flannels, Muslins, Dress Goods, Woolen Goods, Shawls, Handkerchiefs, Hosiery, Lisle Thread, Silk, and KID GLOVES of the best quality.

Plain and Fancy Buttons,

in great variety.

HOOP SKIRTS,

CORSETS, &c., &c.

LADIES' CLOAKS,

of the latest Styles, ready-made or

MADE TO ORDER.

PARE'S BRICK BUILDING,

Opposite the Bridge, Bridgeton.

Improved Thimble Skeins,

AND

PIPE BOXES,

MANUFACTURED BY

HARBSTER, BRO. & CO.,

AT THE

Reading Hardware Works, Reading Pa

FOR SALE BY

VANCE & LANDIS CO.,

DEALERS IN

FOREIGN AND AMERICAN HARDWARE,

No. 211 Market Street, Philadelphia.

These Skeins are a superior article for Iron axle trees, as the wrought axle is completely encased with a carriage skein.

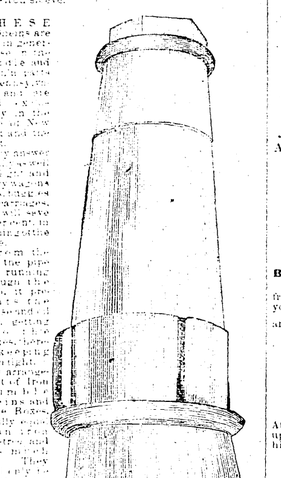

THESE Skeins are a decided improvement on the ordinary skein, and are now in use by many of the principal carriage makers of Philadelphia, and the New York and Boston markets.

They answer for all sizes of axles, and are warranted to give satisfaction in every respect, and to be as durable as any skein made. Being made of the best Refined Iron, they are much stronger than those made of common iron, and are warranted not to break in running off the same.

From the fact that the pipe box runs the strength of the hub, it prevents the greasing of the parts, getting hot, or cutting the spindle, to less than half the strength.

This arrangement of Iron Pipe Boxes, Skeins and Pipe Boxes is fully equal to any article made, and is now offered to the public at the lowest prices.

Particular attention is called to our Improved Thimble Skein, and we feel confident that it will give satisfaction to all who may use it.

Orders solicited, and promptly filled at the manufacturers prices, which are fully equal to those of any other house in the business, and with the advantage of being able to execute orders without delay, which cannot be done by those who are obliged to import a portion of their goods.

Persons visiting the city are invited to call and examine our stock, and we will endeavor to show them that we are able to execute orders as promptly and as cheaply as any other house in the trade.

VANCE & LANDIS.

Reading, Berks Co., Pa., Sept. 29, 1866-tf

REMOVAL!

ENLARGEMENT OF BUSINESS!

McLear & Kendall,

EXTENSIVE MANUFACTURERS

OF

CARRIAGES,

WILMINGTON,

DELAWARE,

Having leased the Large Shop, 3 stories high, 218 feet long, and 90 feet in width, lately occupied by John Merrick & Co., containing all the advantages of

STEAM POWER

AND THE

MOST IMPROVED MACHINERY,

we are now able to manufacture

FIRST-CLASS CARRIAGES

cheaper than any other house in this section of the country.

Dealers and private parties in need of Carriages are cordially invited to call and examine our Stock, believing that we present better inducements than can be found elsewhere.

ALL WORK WARRANTED.

H. C. McLEAR. C. KENDALL.

CARD BOARD! CARD BOARD!

FOR

FANCY SHADES AND ORNAMENTAL WORK,

FOR SALE AT

E. F. BREWSTER'S,

Nov 16, 66

CLAYPOOLE & ANDERSON

MANUFACTURERS AND DEALERS IN

STOVES.

The Unrivaled Cook Stove,

THE BARLEY SHEAF

Having important improvements not to be found on any other Cook Stove in the market, and can be bought on as favorable terms.

The Farmer's Favorite Cook Stove for Wood,

THE IRON CLAD

Also, the

NIAGARA, CHIEFTAIN, PRAIRIE FLOWER, GOLDEN HARP, ORIENTAL, GLAD TIDINGS, &c., &c., &c.

RANGES, GAS OVEN HEATERS, HOTEL, PARLOR, OFFICE and BED ROOM STOVES, for Wood or Coal.

BRITANNIA WARE, PLATED WARE, JAPANNED WARE, ENAMELLED WARE, TIN WARE, TEA & TABLE CUTLERY, SCISSORS & SHEARS, CHANDELIER and BRACKET LAMPS, HALL AND ENTRY LAMPS, PLAIN AND FANCY LAMPS LAMP CHIMNEYS, WOODEN WARE, BRUSHES, CLOTHES WRINGERS, TOILET SETS, CASTORS, TEA & COFFEE SETS, SOUP TUREENS, CAKE BOXES, CHAFFING DISHES, EGG BOILERS, LADLES, SHOVELS & TONGS, FLAT IRONS, and HOUSE FURNISHING GOODS in GENERAL.

Tin Roofing, Guttering and Spouting done in the most approved manner and at the lowest prices.

All orders promptly attended to, both in city and country.

Particular attention given to Heater Work. The best of reference given.

Butter, Eggs, Feathers, Rags, Old Iron, Copper, Brass, Pewter and Lead taken in exchange for goods.

Don't forget the Place.

Elmer's Old Stand,

No. 14 Carll's Brick Building, near the Bridge Bridgeton, N. J.

J. D. CLAYPOOLE, MARTIN ANDERSON. Nov 22, '66

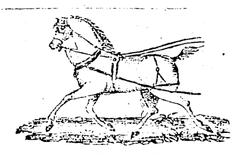

GOOD NEWS!

AND A GENERAL GOOD TIME COMING,

AT

HANTHORN'S HARNESS STORE,

Great reduction in

BULLALO ROBES & HORSE COVERS,

from 15 to 25 per cent from last year's prices. Come you lovers of warmth and comfort for self and horses, and invest.

FRESH ARRIVAL JUST IN.

HALLOSAM! Where did you get that

SPLENDID HARNESS?

At Hanthorn's. Has he got more of it? Yes, lots upon lots of it, you ought to go in his place and see his splendid assortment.

SINGLE AND DOUBLE,

and all kinds of

HARNESS,

That any Jerseyman will want to use. And, O the

COLLARS,

I never saw such piles of them, little and big, and all kinds of shapes, and they are made to his order, and out of good LEATHER, and the

WHIPS

I can drive old Betsey 10 miles an hour with one of HANTHORN'S WHIPS, and O Tom! the great piles of

TRUNKS, VALISES, CARPET BAGS, CABAS, SACHELS, RIDING BRIDLES, and GENT'S RIDING SADDLES, YES, AND LADIES' TOO,

And he keeps

Horse Brushes and Curry Combs,

and everything for a horse but feed and fodder, and just try his

NEATS FOOT OIL AND OIL BLACKING,

it will make old harness look like new. why I hav'nt told you the half, you must go and see for yourself, but if you have got harness to be repaired that man CHARLEY of his can do it up

Neat and Cheap.

His place is nearly opposite Davis & Son's Hotel, the sign of the dark Bay Horse in harness, his name is

Oct. 26, '66. E. HANTHORN.

WOMAN'S BLESSING,

The Angular Washing Machine,

PATENTED, SEPTEMBER 11TH, 1866.

THIS is the most successful Washing Machine ever invented, as it entirely overcomes all the objections heretofore made to them. It works quite easy, washes clean, and does not tear off the buttons or wear out the clothes. The manner of its construction is such that it cannot possibly get out of order, and it will do the washing of a family in a much shorter time than any machine ever before offered to the public, using less soap and leaving the clothes perfectly white. Please lay aside your prejudice until you have tested or seen it tested. Give it a chance and it will take the prejudice out of yourself, and the dirt out of your clothes. It can be seen at any time at my house, and if you have any dirty article that you wish washed bring it along and we can soon convince you.

Mr. Benjamin W. Wallace, of Paulsboro', and myself have purchased the right for the State of New Jersey, a part of which is for sale.

JULIUS WILCOX, Church Street, Bridgeton, N. J.

Nov. 2, '66.

JOHN K. ASHBROOK,

WITH

PEARSON & WATSON,

WHOLESALE DEALER IN

Wooden and Willow Ware,

BROOMS, Buckets, Brushes, Baskets, Cotton and Woolen Yarns, Carpet Chains, Oil Cloths, &c.

ap 14 223 Market St., Philadelphia

Take Notice.

Just opened, one of the Largest Stocks of Domestic Goods in this City, purchased for Cash. QUICK SALES AND SMALL PROFITS is our Motto. This is the place to buy your Domestics of all kinds. Money saved.

J. C. DUNN,

Aug. 6. Salem, N. J

Cumberland Mutual Fire Insurance Co.

DIRECTORS.—Benjamin Sheppard, Greenwich; Dan Readstown; James Combs, Esq., Pittsgrove; Dr B. Rush Bateman, Centerville; Joseph H. Cooper, Esq., Bridgeton; David P. Elmer, do; James Sealy, do; R. Newkirk, do; Uriah R. Woodruff, do; Dr. N. Nichols, do. BENJAMIN SHEPPARD, Pres.

AGENTS AND SURVEYORS:—Potter Lindsay, Millville; Dr James Logue, Millville; Dr. Joseph Fithian, Bridgeton; Dr. Maurice Beesley, Bridgeton; Dr. Geo. E. Butcher, Dividing Creek; S. Willis, Port Elizabeth; Thomas Van Gilder, Esq., Tuckahoe; Reuben Towne, Court House; Richard D. Edmunds, Cold Spring; A. L. Izard, Esq., Mays Landing; James L. Wilson, Forest Grove.

EXECUTIVE COMMITTEE.—David P. Elmer, Jonathan Elmer, Uriah Woodruff, N. R. Newkirk.

HENRY B. LUPTON, Sec'y

DANIEL FITHIAN,

WHOLESALE AND RETAIL DEALER

IN

GROCERIES & PROVISIONS!

PORK, LARD, SALT FISH, SUGAR, CURED HAMS AND SHOULDERS, ROASTED, RIO AND LAGUIRA COFFEES, PURE OLD GOVERNMENT, LAGUIRA AND RIO COFFEES,

SUGAR, TEAS, &c.

CHEESE, POTATOES, ONIONS, APPLES, DRIED AND CANNED FRUITS.

In fact, every thing that is usually found in a first-class Grocery Establishment, at DANIEL FITHIAN'S,

In Albertson's Building, next to the News Depot.

Goods delivered free of charge to all parts of the city.

feb 1 1y

THIS WAY! THIS WAY!!

ALL yet that have lately been married, all that are about to step into the state matrimony—all that are about going to housekeeping—all that have lately moved, and expect to get settled, the China ware broken, in fact every one that is in need of China, Glass and Queensware we would respectfully invite your attention to

HIRAM HARRIS' CHINA STORE,

In Carll's Building,

Near the Bridge,

Where they can get full dinner and Tea Sets, and every thing in this line necessary for housekeeping, at a very low price. Call one and all, and see our largest and best assortment of the kind ever kept in Bridgeton. Every housekeeper is invited to visit the great sales.

Having just received direct from Liverpool a large assortment of Dishes of the latest styles and patterns, all in want of China, Glass and Queensware will save money by purchasing of

HIRAM HARRIS.

Also, KEROSENE LAMPS.

Country produce taken in exchange. mar3.

NEW FIRM

AND NEW GOODS.

The subscribers would take the opportunity to inform their friends and the public in general, that they have entered into co-partnership, and have just returned from the city with new and spacious goods, of the latest styles and at cheap prices. Their goods were purchased with cash in hand, and they can and will sell cheap for cash.

CLOTHS, CASSIMERES AND VESTINGS,

Suspenders, Half Hose, Neck Ties, Fancy shirts, Drawers, Flannel Drawers, Fancy Hosiery, Gloves, Mitts for men and boys. Also a large stock of Hats and Caps and Ready Made Clothing. Pants and Vests of our manufacture.

HATS AND CAPS.

Just received a new stock of Hats and Caps for men and boys; all the above we will sell as low as any house purchasing for cash.

CUTTING DONE AT SHORTEST NOTICE.

sept 1 C. S. HARRISON, W. H. TAYLOR.

HARDWARE.

Always on hand a full and complete stock of Hardware constantly of

BUILDING HARDWARE.

Locks, Latches, Bolts, Hinges, Screws, Knobs, &c.

House Carpenter's, Ship Carpenter's, Cabinet Maker's, and Axes of Pools.

Saws, Chisels, Hatchets, Hammers, Files, Rasps, Broad-Axes, Adzes, Rules, Bevels, Compasses, Drawing and Draw Knives, Brace Bits, Auger Bits, Trowels.

FARMING UTENSILS.

Hoes, Forks, Shovels, Rakes, Grindstones, Grind stones and Cranks, Hemmers, Cordwood Saws, Saws, Carpenter's, Hand Saws, Saws, Saw Sets, Saw Spindles, Stone and Files.

CUTLERY.

Tea and Table Knives and Forks, Carvers, Steels, Spoons, Pocket Knives, Scissors, Razors, &c.

Cement, Plaster Paris, Plastering Hair, Glue, Sash, Glass and Putty.

ELJAH WILCOX, Successor to MULFORD & BACON.

Aug. 6.

LUMBER & BRICK.

THE subscribers offer all kinds of Building Material such as

WHITE PINE & HEMLOCK BOARDS,

White Pine and Hemlock Floor ng, White Pine, Cedar and Cypress Shingles, Oak and Hemlock Straight Lath, Plastering Lath, Plain Pointed Pickets, 3, 3½ and 4 feet.

OAK & HEMLOCK SCANTLING,

wide boards for wagon sides, bottom boards, window frames, batten doors, 1½, 2½ and 3 inch wide pine plank

FENCE RAILING,

Oak and Hemlock Scantling, White Pine and Cedar Siding, Salmon, Arch and Red Brick. Building Trucks to hire. HALL & HICKS.

ap 7 Successors to E. J. Mulford & Bro.

THE CUMBERLAND

Soap and Candle Works

OF

BRIDGETON, N. J.

HAVE been renewed by HARRIS & BLEW, and they wish to inform the public that they are now prepared to furnish

PURE ROSIN SOAP, DETERSIVE SOAP, OLIVE SOAP, CASTILE SOAP,

and soap of every description at short notice and on reasonable terms. Also SOFT SOAP delivered in any part of the county for fifteen cents per gallon.

A wagon will convey Soap and Candles to all parts of the county. All orders promptly attended to.

GEO. J. HARRIS, DAVID BLEW.

ma 26, '66-1y

Painters' Articles

THE attention of Painters, Carriage Makers and others is especially invited to the prices of our Painters' Materials, which have been selected with great care, and will be found to be of the first quality.

PAINTS, OIL, TURPENTINE, BENZINE, VARNISHES, PURE WHITE LEAD, ZINC, &c.

and a large stock of all the variety of colors

WINDOW GLASS of all sizes.

Persons desiring Paints in small quantities can be accommodated, and have them mixed to suit their fancy.

Carriage Makers' Materials,

Comprising Curtain Canvass, Fringes, Enamels, Knobs, Tacks, Brushes, &c.

The best quality of carriage body and running gear Varnish in Store and for sale.

Purchasers will find it decide fly to their advantage to call and learn our prices before purchasing elsewhere, and examine the superior quality of our goods.

ma 12, tf ROBESON & WHITAKER.

NEW STORE! NEW GOODS!

Mrs. R. T. Buck & Miss C. H. More

Desire to call the attention of their Friends and the Public, to the opening of their new stock of Goods. We have an assortment of

Ladies' Dress Trimmings, a variety of plain and fancy Buttons, Hosiery, Gloves, Handkerchiefs, Toilet Soap, &c., &c., Hoop Skirts, Corsetts, Flannels, Sacque Flannels, Muslin, And White Goods.

Machine Sewing & Stamping

done to order.

Grosscup's Building,

One Door East of Edwards' Photograph Gallery.

N. B. We are also selling off below cost to close up the business, a stock of Millinery Goods an assortment of Hand-boxes, Ribbons, Flowers, Feathers, &c., &c.

August 4, 1866—1 yr

BRISTOL BOARD!

PASTE BOARD, LETTER PAPER, BILL PAPER, ENVELOPES, INK STANDS, INK, PENCILS, PENS, SLATES, CAPRONS, &c.

FOR SALE BY

E. F. BREWSTER.

HUDSON COUNTY

MUTUAL INSURANCE CO.,

Office—No. 1, Exchange Place,

JERSEY CITY.

Organized. - - - 1842.

Insures all descriptions of Property for one year for Cash only, or FIVE CLASS RISKS, for a TERM OF YEARS, at the very Lowest Paying Rates.

The following Table exhibits the progress of the Company for the last eight years:

ASSETS,	MARCH 1, 1858,	$328,301 40
DO	MARCH 1, 1859,	$450,052 78
DO	MARCH 1, 1860,	$551,913 31
DO	MARCH 1, 1861,	$676,741 75
DO	MARCH 1, 1862,	$747,799 87
DO	MARCH 1, 1863,	$807,175 27
DO	MARCH 1, 1864,	$912,066 12
DO	MARCH 1, 1865,	$1122,159 99
DO	MARCH 1, 1866,	$1351,066 90

The Assets of the Company are believed to be greatly in proportion to the amount at risk, than any other Company in the United States.

DIRECTORS.

Erastus Randall, Merchant, Jersey City.
Jacob R. Worderman, Counsellor, Jersey City.
Isaac P. Vanderveer, Merchant, Jersey City.
Frederick B. Betts, Jersey City.
John W. Schanck, Merchant, Jersey City.
Theodore F. Randolph, Jersey City.
William A. Newell, Allentown, Monmouth Co.
John H. Lyon, Jersey City.
Henry Haens, Grocer, Hoboken.
James Bishop, New Brunswick.
Cornelius C. Van Riper, Bergen.
Jan. R. Talmadge, Round Brook, Somerset Co.
John Post, Jersey City.
Louis S. Novis, Jersey City.
Grover Cleveland, Mayor, Jersey City.
William Kenny, Lafayette.
Charles Fields, Paterson.
John Ring, Lambertville.
Augustus W. Cutler, Morristown.
Nicholas R. Cash, Jersey City.
David Meeker, Elizabeth.

ERASTUS RANDALL, President.
JOHN H. LYON, Vice-President.
JAMES GOPSILL, Secretary.

A. WOODRUFF, Agent, BRIDGETON, N. J

aug 18-y

CARLL & BETCHNER,

CONTRACTORS AND BUILDERS,

DUBOIS' STONE BUILDING, COMMERCE ST.,

Near the Woollen Factory.

Having superior facilities, they are prepared to orders at the shortest notice, on reasonable terms—Doors, Sashes, Blinds, Sash, &c., made to order.

R. B. CARLL. J. BETCHNER.

July 8, '65-y

MUSICAL BOXES.

Large and small sizes, playing from 2 to 12 airs and costing from $5 to $200. Our assortment comprises such choice melodies as—

"Home, Sweet Home,"
"The Last Rose of Summer,"
"Auld Lang Syne,"
"Star Spangled Banner,"
"My Old Kentucky Home," etc. etc.

Besides beautiful selections from the various Operas, imported direct, and for sale at moderate prices, by

FARR & BROTHER,

Importers of Watches, etc.,

No. 324 Chestnut St, below Fourth.

A 8 ended 15mo

WHOLESALE AND RETAIL

Grocery & Provision Store,

Brick Building, S. W. corner of Commerce and Pearl Sts.

The subscriber begs most respectfully to announce that he has in store a large and well selected stock of groceries and provisions. Having lately purchased them at the lowest cash prices, I intend to sell at the same and since a continuance of that liberal patronage heretofore bestowed. The following are a few of the articles for sale:

White and brown sugar	by the lb.	or barrel.
Rio and roasted coffee	" "	bags,
Green and black tea	" "	chest,
White and brown soap	" "	box,
Mould and dipped candles	" "	"
Fresh and tub butter	" "	tub,
Fresh and salt pork	" "	cwt.
Hams and shoulders	" "	whole,
Dried Beef	" "	piece,
White and codfish	" "	barrel,
A. Indian & N. O. Molasses	" "	gal. barrel,
Mess and No. 1,	and 3, by the	14, 1-2 or

Bridgeton, Jan. 9. GEORGE DONAGHAY

HAY, COAL,

The subscriber would invite the attention of the inhabitants of Bridgeton and vicinity, to his stock of

COAL,

of superior quality,

Delivered to any part of the town,

At prices as low as can be obtained at any other establishment.

HAY WANTED

For which the highest market price will be

Paid in Cash.

N. B. ORDERS left at Robeson & Whitaker's Drug Store, will be promptly attended to.

Jan. 4. DAVID McBRIDE.

SPIN BEST.

Dare's Hindoo Ointment,

FOR THE CURE OF

RINGBONE, SPAVIN,

Curbs, Windgalls, & other Enlargements.

Horsemen having cases which have resisted the use of Liniments, Oils, Embrocations, &c., should at once have resource to this king of all remedies.

Curing upon scientific principles the most ruinous diseases which disable or disfigure the horse, its practical effects have more than fulfilled the most sanguine expectations. Directions accompany each box

REFERENCES.

James H. Flanigan, Ebenezer S. Ware, Benj. Dare, D. Coney, R. Langley, John Fowler, Benj. Garrison, Capt. David Blew, and many others. Prepared only by FRANKLIN DARE, Druggist, Bridgeton.

☞ He has also for sale—Dadd's Heave Powder, Roberts' and Barber's Horse Powders, Broneig, Fromholdt & Co.'s Cattle Powders, Tobias' Liniment, Dare's Horse Lotion, Pennigroth Seed, and preparations for Scratches, Galls, Colic, and other horse medicines. Boluses for horses, and other preparations put up to order. jun 23 '60.

The Camden and Amboy and Philadelphia and Trenton Railroad Co's Lines.

FROM PHILADELPHIA TO NEW YORK, AND WAY PLACES, from Walnut Street Wharf, will leave as follows, viz:

	FARE.
At 5 A. M., via Camden and Amboy, Accommodation.)	$2 25
At 8 A. M., via Camden and Jersey City, Express.	3 00
At 2 P. M., via Camden and Amboy, Express	3 00
At 4 P. M., via Camden and Amboy, Accom.	2 25
At 5 P. M., via Camden and Am Accom 2d class	1 50

At 8 A. M., 2 and 5 P. M. for Mount Holly, Ewansville, Englesston, and Vincentown. At 5 A. M. and 2 P. M. for Freehold.

At 7 and 10 A. M., 12 M., 4, 5, 6, and 11½ P. M., for Fish House, Palmyra, Riverton, Progress, Delanco, Beverly, Edgewater, Burlington, Florence, Bordentown, &c. The 10 A. M. and 4 P. M. lines run direct through to Trenton.

LINES FROM KENSINGTON DEPOT WILL LEAVE AS FOLLOWS:

At 11 A. M., 4.30 and 6.45 A. M., and 12 P. M., (night), via Kensington and Jersey City Express. $3 00. The 6.45 P. M. Line will run daily. All others Sundays excepted.

At 7.30 and 11 A. M., 3, 3.30, 4.30, 5 and 6.45 P. M., and 12, midnight, for Bristol, Trenton, &c.

At 7 and 10.45 A. M., 12 M., 3, 4, 5, and 6 P. M. for Cornwells, Torresdale, Holmesburg, Tacony, Wissinoming, Bridesburg and Frankford, and at 10.45 A. M. for Bristol, Schenck's Eddington, and 8 P. M. Holmesburg and intermediate stations.

☞ For New York, and Way lines leave Kensington Depot, take the Cars on Fifth street, above Walnut, half an hour before departure. The Cars run into the Depot, and train, on arrival of each train run from the depot. On Sundays, Omnibusses will leave Walnut Street Wharf at 6 P. M. to connect with 6.45 P. M. line.

Fifty pounds of baggage only allowed each passenger. Passengers are prohibited from taking anything as baggage but their wearing apparel. All baggage over fifty pounds to be paid for extra. The Company limit their responsibility for baggage to one dollar per pound, and will not be liable for any amount beyond one hundred dollars, except by special contract.

August 4, 1866. WM. H. GATZMER, Agent

PIANOS,

MELODEONS,

HARMONIUMS.

H. M. Morris, 725 Market street, Philadelphia dealer in Pianos, from best makers in the country. Also, agent for Carhart's world renowned Melodeons and Harmoniums.

☞ Repairing in the most substantial manner. dec 10 1y

LEWIS LADOMUS & CO.

DIAMOND DEALERS & JEWELERS.

WATCHES, JEWELRY & SILVER WARE.

WATCHES AND JEWELRY REPAIRED.

802 Chestnut St., Phila.

HAVE ON HAND

A LARGE AND SPLENDID ASSORTMENT OF

DIAMOND JEWELRY OF ALL KINDS,

SUCH AS

Rings, Pins, Studs, Diamond Sets, &c.;

ALSO, ON HAND A LARGE ASSORTMENT OF

American, Swiss and English Watches.

OUR ASSORTMENT OF JEWELRY IS

COMPLETE IN ALL RESPECTS.

Embracing Articles of the Highest Cost,

ALSO,

ARTICLES OF COMPARATIVELY SMALL VALUE.

SILVERWARE OF ALL KINDS;

SILVER ARTICLES

SUITABLE FOR BRIDAL PRESENTS.

Particular Attention Paid to Repairing Watches.

Diamonds and all other Precious Stones

BOUGHT FOR CASH,

AS ALSO,

Old Gold and Silver.

Oct. 19, '66.

CLOTHING.

CLOTHING HALL,

South East Cor. of 2d and Market Sts.,

PHILADELPHIA.

EDWARDS & LAWRENCE,

EXCELSIOR

Henderson's Capitol Clothing Store.

510 MARKET STREET,

Second Clothing Store above Fifth.

THE SPIRIT MAKES THE MAN.

By our National Poet, Dr. George Allen Spangler

A youth devoid of spirit bold,
None of life's beauties to unfold,
Is like a being chained to earth—
To friends or self of little worth.
Not only to himself a blank,
Left with the idle for to rank.
The bane of every one he knew.
The boy of downcast look and hue.
'Tis mostly caused in by-hoyhood's hour,
Which, in the bud, makes spirit cower,
Attempts to sway by domineering—
A vain attempt at children's rearing.
Or making them go shabby dressed,
Sparned by the good you'll find them pressed,
While envying other lads well clad,
The list companions of the bad.
So, if you would advance your sons,
Go rig them out at Henderson's;
Their downcast spirits he'll uplift,
In Market street, sixth house from Fifth.

EDWARD HENDERSON, Proprietor.

ROBESON & WHITAKER,

DRUGGISTS,

And Dealers in

CHEMICALS, PAINTS, OILS, DYE STUFFS, VARNISHES, SPICES, PATENT MEDICINES, PERFUMERY, FANCY ARTICLES, &c.

Having increased their stock of articles that are acceptable as Presents for the Holidays, an unusual variety can be found at their establishment, consisting of Cabas, Port Monnaies, Pocket Books, Card Cases, Tobacco Boxes, Pocket Cutlery of all descriptions, Scissors, Needles, Crochet Needles, &c.

TOYS IN ENDLESS VARIETY.

Especial attention is called to our varied assortment, selected for the Christmas Holidays.

WRITING PAPER,

Including every description that is manufactured. Steel Pens, Pen-holders, and everything appertaining to the writing department. All the different editions of

SCHOOL BOOKS,

Adapted for the schools of any county, and furnished to the trustees and teachers at city prices, such as Souder's, Wilson's, Parker & Watson's and McGully's series. Arithmetics—Davies', Greenleaf's, Thompson's, Stoddard's and Colburn's series: together with a large assortment unnecessary to enumerate.—Trustees and teachers of schools are invited to call and examine our stock before making their purchases.

OUR BOOK DEPARTMENT

Is worthy of special attention, consisting of many of the most popular works recently published, such as Sherman's Grand March through Georgia, Autobiography of Gen. Scott, Youth's History of the Rebellion, Tennyson's Poems, complete, Longfellow's, Milton's, &c. Also, a well-selected stock of

TOY BOOKS FOR CHILDREN.

LIBRARY BOOKS FOR SABBATH SCHOOLS,

Suitable for all denominations; Baptist, Methodist and Presbyterian Hymn Books, elegantly bound and at low prices. Books that cannot be found in our catalogues will be furnished at short notice.

CONFECTIONERY AND FRUIT,

Wholesale and Retail. We manufacture our own Candies, and can furnish them from a penny stick up to a ton weight, both plain and fancy.

FOREIGN AND DOMESTIC FRUIT.

Apples, Oranges, Lemons, Figs, Raisins, Currants, Citron, Gelatine, Chocolate, Cocoa, Coffee of every description, Wine and Milk Biscuit, Picnic, Trenton and Farina Crackers, Tea Cake and Ginger Snaps, Corn Starch, Yeast Powders, Essence of Coffee; together with a well-selected stock of many other descriptions of goods not here enumerated.

SPICES OF ALL KINDS,

Warranted pure. Our stock of TEAS are particularly worthy of attention. Young Hyson, Pouchong, Extra Young Hyson, Souchong, Oolong, &c.

KEROSENE LAMPS AND OIL.

Alcohol, Wine and Liquors for medicinal purposes.

Our stock of Drugs have been selected with great care and attention, and Physicians orders attended to with promptness and despatch.

Dec. 23, '65.

STEAM SAW & PLANING

MILL!

SASH, DOOR & BLIND MANUFACTORY

ALSO

Mouldings, Scroll Sawing, Wood Turning of every description.

Bridgeton, N. J.

The Subscribers beg to announce that they are prepared to do all kinds of work in the above business, and hope, by strict attention to business, to merit a liberal share of Public Patronage.

J. G. MEDER & CO.

J. G. MEDER, GEO. DONAGHAY.

August 4, 1866.-1y

BRIDGETON, & MILLVILLE STAGE

This line will leave Millville at 9 o'clock, on the arrival of the 9 Train from Cape May, and at 3 o'clock P. M. on the arrival of the 3 o'clock Train from Cape May.

Returning, leave Bridgeton at 8½ A. M. to meet with the 11.30 Train for Cape May, and at 3 P. M. to connect with the 5.30 Train for Cape May. Fare 50 cts

ORLANDO GIBBON, Proprietor

HARDWARE.

TELEGRAPH STRAW AND FODDER CUTTERS, POTATO, WHEAT, CORN AND CLOVER RIDDLES, LARD PRESSES, MEAT CUTTERS AND FILLERS, Champion Cog Wheel Clothes Wringer, rollers warranted not to become loose, at

DANIEL BACON'S,

Nov. 2, '66. H. J. Mulford & Bro's, old stand.

Manhood; How Lost How Restored.

Just published, a new edition of Dr. Culverwell's celebrated Essay on the radical cure (without medicine) of SPERMATORRHŒA, or seminal Weakness, Involuntary Seminal Losses, IMPOTENCY, Mental and Physical Incapacity, Impediments to Marriage, etc; also Consumption, Epilepsy, and Fits induced by self-indulgence or sexual extravagance.

☞ Price, in a sealed envelope, only 6 cents.

The celebrated author in this admirable essay clearly demonstrates, from a thirty year's successful practice, that the alarming consequences of self-abuse may be radically cured without the dangerous use of internal medicine or the application of the knife—pointing out a mode of cure at once simple, certain, and effectual, by means of which every sufferer, no matter what his condition may be, may cure himself cheaply, privately, and radically.

☞ This lecture should be in the hands of every youth and every man in the land.

Sent, under seal, in a plain envelope, to any address post-paid, on receipt of six cents, or two post stamps. Address the publishers.

CHAS. J. C. KLINE & CO., 127 Bowery, New York, Post Office Box, 4586. S. M. P. & Co., dec 28 '66

ESTEY'S COTTAGE ORGANS

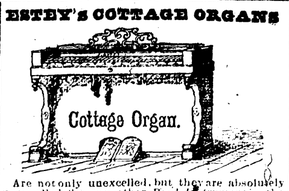

Are not only unexcelled, but they are absolutely unequalled, by any other Reed