West-Jersey Pioneer

An Independent Family Newspaper, Devoted to Agriculture, Arts, Education, Morality, Local and General News, &c.

$2.00 IN ADVANCE! BRIDGETON, N. J., FRIDAY, DECEMBER 13, 1867. VOL. XIX No. 1032

Business Directory.

JOHN S. MITCHELL,
Attorney and Counsellor at Law,
BRIDGETON, N. J.
Sept. 6,'67

JAMES J. REEVES,
ATTORNEY and COUNSELLOR at LAW AND MASTER IN CHANCERY.
will attend to all Legal Business entrusted to his care for the Counties of Cumberland, Salem, Cape May and Atlantic.
☞ Collections made in all parts of the State.
Office as formerly, on the south side of Commerce Street, East of the Bridge. tf

NOTICE.
Notice is hereby given, that application will be made to the Legislature of New Jersey, at its next session, for an act authorizing the stopping of BAY GUT, in the township of Downe, county of Cumberland, State of New Jersey.
Oct. 4,'67.3m

M. A. JONES'
CELEBRATED
Ne Plus Ultra SKIRTS and CORSETS,
Sold only at No. 17 North 8th Street,
(Entrance through Patridge's Trimming Store)
And at 819 Arch St. Philadelphia.
Large Waist and Any Length Made to Order.
OLD SKIRTS MADE OVER EQUAL TO NEW
Old Skirts Altered to new Styles and Repaired.
M. A. JONES,
819 Arch St. and 17 North 8th St.,
apr 5-67-6m PHILADELPHIA.

JOHN K. ASHBROOK,
WITH
PEARSON & WATSON,
WHOLESALE DEALER IN
Wooden and Willow Ware,
BROOMS, Buckets, Brushes, Baskets, Cotton and Woolen Yarns, Carpet Chains, Oil Cloths, &c.
ap 14 225 Market St., Philadelphia

MARBLE YARD.
LAUREL ST., above Commerce,
BRIDGETON, N. J.
THE subscriber would respectfully inform his friends and the public that having on hand a large stock of
Italian & American Marble
finished and unfinished, is prepared to execute with promptness and despatch, all orders for
MONUMENTS, TOMBS, POSTS,
and grave work generally. Particular attention given to inscriptions in
HEBREW, GERMAN, OLD ENGLISH TEXT,
Ornamental and Plain Letters.
Elegant Headstones and Tombs for Children
mar 17, '66. G. W. CLAYPOOLE.

WHOLESALE AND RETAIL
Grocery & Provision Store.
Brick Building, S. W. Corner of Commerce and Pearl Sts.
The subscriber begs most respectfully to announce that he has in store a large and well selected stock of groceries and provisions. Having lately purchased them at the lowest cash prices, I intend to sell at small advances, and solicit a continuance of that liberal patronage so generously bestowed. The following are a few of the articles for sale:

White and brown sugar	by the lb. or barrel		
Raw and roasted coffee	"	"	bag,
Green and black tea	"	"	chest,
White and brown soap	"	"	box,
Mould and dipped candles	"	"	"
Fresh and tub butter	"	"	tub,
Fresh and salt pork	"	"	cwt.,
Hams and shoulders	"	"	whole,
Dried Beef	"	"	piece,
Mackerel and fish	"	"	barrel,
Winter N. O. Molasses	"	gal.	barrel,
Mackerel, No. 1, 2, and 3, by the 1-4, 1-2 or		"	

Bridgeton, Jan. 9. GEORGE DONAGHAY.

HALL'S
Vegetable Sicilian Hair Renewer

Has stood the test of seven years before the public; and no preparation for the hair has yet been discovered that will produce the same beneficial results. It is an entirely new scientific discovery, combining many of the most powerful and restorative agents in the VEGETABLE KINGDOM. *It restores* GRAY HAIR TO ITS ORIGINAL YOUTHFUL COLOR. *It makes the scalp white and clean; cures dandruff and humors, and falling out of the hair; and will make it grow upon bald heads, except in very aged persons, as it furnishes the nutritive principle by which the hair is nourished and supported. It makes the hair moist, soft, and glossy, and is unsurpassed as a* HAIR DRESSING. *It is the* cheapest *preparation ever offered to the public, as one bottle will accomplish more and last longer than three bottles of any other preparation.*

It is recommended and used by the First Medical Authority.

The wonderful results produced by our Sicilian Hair Renewer have induced many to manufacture preparations for the Hair, under various names; and, in order to induce the trade and the public to purchase their compounds, they have resorted to falsehood, by claiming they were former partners, or had some connection with our Mr. Hall, and their preparation was similar to ours. Do not be deceived by them. Purchase the original: it has never yet been equalled. Our Treatise on the Hair, with certificates, sent free by mail. See that each bottle has our private Revenue Stamp over the top of the bottle. All others are imitations.

R. P. Hall & Co., Prop's, Nashua, N. H.

Sold by all Druggists and Dealers in Medicine.

WATCHES AND JEWELRY,
Silver and Plated Ware,
AT
Isaac Laning's,
A FEW DOORS EAST OF THE BRIDGE,
And opposite Whitekar's & Weaver's Tin Store.
GOLD AND SILVER AMERICAN, SWISS AND ENGLISH WATCHES,
GOLD CHAINS, FINE SETTS GOLD JEWELRY,
GOOD SILVER AND PLATED TEA, DESERT AND TABLE SPOONS,
CAKE BASKETS,
CASTORS,
BUTTER KNIVES,
SUGAR SPOONS, &c.
All work on watches warranted to give satisfaction. All articles neatly engraved.
June 17, 1865. ISAAC LANING.

SMITH & WEBB,
21 N. Laurel Street, Bridgeton, N. J.
MACHINERY,
Castings and Forgings.
IRON FENCES, VERANDAHS, CASTINGS, GAS FIXTURES, STEAM ENGINES, GAS FITTING, WATER PIPING, IRON PUMPS, CIRCULAR SAWS.
IRON, STEEL, BRASS & PATTERN WORK.
☞ REPAIRING of all kinds promptly attended to.
Sept 6,'67-1y

DR. HENRY NEFF,
Surgeon Dentist,
BRIDGETON, N. J.,
OPPOSITE THE BAPTIST CHURCH.
Twenty Years Experience as Resident Dentist.
Teeth Extracted Without Pain by use of Nitrous Oxide or Laughing Gas. Artificial Teeth inserted on Gold, Silver and Hard Rubber or Vulcanized Base. Sets of Teeth from $5 to $40.
mr 22 '67

J. C. KIRBY,
Surgeon Dentist,
Respectfully offers his professional services to the inhabitants of Cumberland County and the public generally.
Office—in the row of brick building,
5 Doors West of E. Davis & Son's Hotel,
Feb. 2, 1861. BRIDGETON, N. J.

THE WEST JERSEY
Marl and Transportation Co
WILL DELIVER MARL ON THE WEST JERSEY RAILROAD
At the following prices per bushel—Terms, Cash on delivery.

Camden,	8½ cents.	Harding,	7½ cents.
Gloucester,	7 3-4 "	Monroe,	7 3-4 "
Westville,	7¼ "	Pittstown,	7 3-4 "
Woodbury,	7¼ "	Palentine,	8¼ "
Mantua,	6 3-4 "	Husted's,	8½ "
Glassboro	6½ "	Finley's,	8 3-4 "
Union,	7 1-4 "	Bridgeton,	"

This company will not furnish less than a car load at a station, nor less than five carloads to be deposited for the convenience of farmers between stations, and in all cases the charge to any point between stations will be the same as to the next station beyond. Where parties wish marl left, except at stations, a previous arrangement must be made with the authorized agent of the company. Each car contains 80 bushels. All orders addressed to
J. C. VOORHEES,
Agent of W. J. Marl & Transportation Co., Glassboro', N. J. Nov 5

S. E. M'GEAR & BRO.,
CHEAP DRY GOODS AND
TRIMMING STORE.
GROSSCUP'S BUILDING,
Commerce and Laurel St., Bridgeton, N. J.
S. E. M'GEAR. P. M. M'GEAR.

H. LANING,
SURGEON DENTIST.
H. LANING, having pursued a regular course in Dentistry, with the most skillful Dentists in New Jersey and Philadelphia, would offer his professional services to all who may see fit to give him a call. All work warranted to give satisfaction, or no charge.
Office—in the Building opposite the Surrogate's Office. Entrance to the Dental Department through the Hall adjoining the Jewelry Store.
mar 2.

NEW STORE. NEW GOODS.
SHEPPARD & GARRISON,
DEALERS IN
Fancy & Staple Dry Goods,
HOSIERY, GLOVES, HANDKERCHIEFS, and Fancy Dress Trimmings,
Commerce Street, opposite the Clerk's Office,
BRIDGETON, N. J.
D. SHEPPARD. A. R. GARRISON.
March 9, 1861.

DARE'S
NEW DRUG STORE!
At the Old Stand.
F. Dare would call the attention of his friends and the public to his large and renewed store and stock, at the old location, corner of Commerce and Cohansey streets, Bridgeton.

Physicians
And others are informed that he has secured the services of a competent pharmaceutist, and is prepared to fill medical orders satisfactorily and promptly. Prescriptions carefully and correctly compounded.

MEDICINES.
A new lot of drugs, chemicals, and medicines, selected with care, of the best quality, and at reduced prices.

LADIES,
Your attention is invited to the stock of stationery, perfumery, extracts, cosmetics, fancy goods, dye colors, &c.

THE YOUNG FOLKS
Will be interested in the display of pocket knives, purses, toys, pictures, fishing tackle, nuts, fruits and delicious candies, gum drops, lozenges, fig paste, plain candies, cream bonbons, nut candies, nut drops and fine confectionery, sugar almonds, solferino candy, cocoa candy.

Patent Medicines.
All the best popular preparations of the day.

PAINTS.
White Lead, Zinc White, China Gloss, Fancy Colors, Varnishes, Paint Brushes, Linseed Oil, Spirits Turpentine, Benzine.

TOBACCO.
Extra fine navy, flounder, twist, cavendish, natural leaf and fine cut chewing tobacco.

CIGARS.
Three qualities, good, bad and indifferent at corresponding prices, to which he has lately added a fourth—rat tails.

GARDEN SEEDS.
Garretson's, Johnson, Robbins & Co., Comstock & Ferre, Buist's and Landreth's Garden Seeds. Also, a beautiful collection of
FLOWERS IN BLOOM,
from Buist's celebrated green-houses, Philada.

Dare's Family Medicines.

CHOLERA SPECIFIC
Is an indispensible medicine for the coming heated term. Every family and every traveller should have it.
FAMILY LINIMENT,
Of universal service for pains or hurts in man or beast.
HINDOO OINTMENT.
The best cure for ringbone, spavin, splint and similar diseases in horses.
EXTRACT JAMAICA GINGER.
Unrivalled as a warming stimulant in colic, &c.
DARE'S COUGH SYRUP,
Composed of tar, wild cherry, &c., has given great satisfaction as a cure for coughs, colds, &c
☞ The public are invited to call at Dare's Drug Store. may 20 y.

TIME IS **MONEY!**
Therefore buy goods that, after time and money has been spent in making into wearing apparel, will not deceive you, but will last as long as you should reasonably expect.
To all who may need
GOOD RELIABLE WEARING APPAREL,
such as
Cassimeres, Satinets, Flannels, Blankets, Jeans, Stocking and Carpet Yarns,
BE CAREFUL AND PURCHASE THOSE MADE BY THE
EAST LAKE Woolen Manufacturing Co.
BRIDGETON, N. J.
For Sale by all the principal Stores in this State.
We believe our goods to be superior in durability to some of the goods of our manufacture. Try them and learn that it is a wise economy to buy good goods.
Wool and Wool Only.
Purchasers should always inquire at the store at which they deal for the goods of our manufacture, that they may be sure they are manufactured from the best of wool.
ROBERT DUBOIS, President.
CHAS. S. FITHIAN, Treasurer.
J. DUBOIS, Secretary.

Ready-made Clothing.
A good assortment on hand, made entirely from our own goods, to be had at the factory or from the wagon, on which a liberal discount will be made to merchants.

No. 5.
SIMILIA SIMILIBUS CURANTUR.
DR. HUMPHREYS'
HOMŒOPATHIC SPECIFICS
HAVE PROVED, FROM THE experience, an entire success. Efficient, and Reliable. They are perfectly adapted to popular use. They take no more room than a vest pocket book, and are as easily administered as any thing else. They cause no sickness, are ready for any emergency, and are to be relied on as reliable. They have raised the highest commendation from all, and will always render satisfaction.

No.		Cents.
1,	Cures **Fevers,** Congestion, Inflammations..	25
2,	" **Worms,** Worm-Fever, Worm-Colic.	25
3,	" **Crying,** Colic, or Teething of infants.	25
4,	" **Diarrhœa** of children or adults.....	25
5,	" **Dysentery,** Griping, Bilious Colic..	25
6,	" **Cholera-Morbus,** Vomiting.....	25
7,	" **Coughs,** Colds, Bronchitis.....	25
8,	" **Neuralgia,** Toothache, Faceache...	25
9,	" **Headaches,** Sick-Headache, Vertigo	25
10,	" **Dyspepsia,** Bilious Stomach.....	25
11,	" **Suppressed,** or painful Periods	25
12,	" **Whites,** too profuse Periods.....	25
13,	" **Croup,** Cough, difficult Breathing...	25
14,	" **Salt Rheum,** Erysipelas, Eruptions	25
15,	" **Rheumatism,** Rheumatic Pains..	25
16,	" **Fever and Ague,** Chill Fever, Ague	50
17,	" **Piles,** blind or bleeding.....	50
18,	" **Ophthalmy,** and sore or weak Eyes	50
19,	" **Catarrh,** acute or chronic, Influenza	50
20,	" **Whooping-Cough,** violent Coughs	50
21,	" **Asthma,** oppressed Breathing	50
22,	" **Ear Discharges,** impaired Hearing	50
23,	" **Scrofula,** enlarged Glands, Swellings	50
24,	" **General Debility,** Physical Weakness	50
25,	" **Dropsy,** and scanty Secretions.....	50
26,	" **Sea-Sickness,** sickness from riding.	50
27,	" **Kidney-Disease,** Gravel.....	50
28,	" **Nervous Debility, Seminal Emissions,** involuntary Discharges.....	1.00
29,	" **Sore Mouth,** Canker.....	50
30,	" **Urinary Weakness,** wetting bed.	50
31,	" **Painful Periods,** with Spasms...	50
32,	" **Suffrings** at change of life.....	1.00
33,	" **Epilepsy,** Spasms, St. Vitus' Dance.	1.00
34,	" **Diphtheria,** ulcerated Sore Throat.	50

FAMILY CASES

Of 35 large vials, morocco case, containing a specific for every ordinary disease a family is subject to, and a book of directions,.....$10 00

Smaller **Family and Traveling** cases, with 20 to 28 vials,.....from $5 to $8

Specifics for all **Private Diseases,** both for **Curing** and for **Preventive** treatment, in vials and pocket cases, $2 to $5

☞ These Remedies, by the case or single box, are sent to any part of the country, by Mail or Express, free of charge, on receipt of the price.

Address Humphreys' Specific Homeopathic Medicine Company,
Office and Depot, No. 562 BROADWAY, NEW YORK.

Dr. HUMPHREYS is consulted daily at his office, personally or by letter, as above, for all forms of disease.

For sale at DARE'S Drug Store, Bridgeton, N. J.

Know one Woman by These Presents,
(for if one woman knows, will not all men know?) that not only the largest stock, but the best and most varied assortment of
Books, Stationery, Photograph Albums, Pictures, Picture Frames, Mirrors, Slated Ware, Toilet Articles, and Fancy Goods generally,
may be found at the BRIDGETON NEWS AGENCY, of B. F. HORNER, N. E. corner of Commerce & Pearl streets.
☞ Especial attention given to the Framing of Pictures in handsome style, in Gilt, Rosewood, Oak or Walnut.
The subscriber also keeps constantly on hand all of the Popular Magazines and Reviews of the age, including the Eclectic, Atlantic Harper, Godey, Peterson, Ballion, Hours at Home, Our Young Folks, Riverside, Student and Schoolmate, The Agriculturist, Horticulturist, Scientific American, Frank Leslie, &c. &c.
New York and Philadelphia Daily Papers received on the arrival of each train and served to subscribers in all parts of the city.
U. S. Revenue and Postage Stamps of all denominations, kept for the accommodation of customers.
The subscriber is also Agent for
Singer's Improved Sewing Machine,
which are equal to few and surpassed by none of their noisy competitors. Cotton, Thread, Silk, Needles, Oil, &c., constantly on hand. Call and examine the for yourselves before purchasing elsewhere.

CARRIAGES!
CARRIAGES, CARRIAGES!
McLear & Kendall,
EXTENSIVE MANUFACTURERS
AT THEIR
Mammoth Establishment,
Ninth and King Streets,
WILMINGTON,
DELAWARE,
HAVE reduced the price of all kinds of Carriages, to suit the times.
FINE, WELL-FURNISHED LEATHER TOP AND LEATHER TRIMMED SHIFTING TOP
BUGGIES!
At $225 to $275.
ALL LEATHER TRIMMED
FAMILY CARRIAGES,
At $225 to $300.
ROCKAWAYS,
At $175 to $200.
SPLENDID STOCK ON HAND!
Warranted in every respect as good as the Best!
GIVE US A CALL.
SAVE MONEY!
CARRIAGES!
CARRIAGES!!
CARRIAGES!!!
mar 2 w

ROCKHILL & WILSON,
CLOTHING HOUSE,
603 and 605 Chestnut Street,
PHILADELPHIA.
READY-MADE CLOTHING!
Fall & Winter Clothing!
NEWEST STYLES! NEWEST STYLES!
WELL MADE! WELL TRIMMED!
PRICES VERY REASONABLE.
BOYS' COTHING!
BOYS' CLOTHING!
FOR ALL AGES AND SIZES.

Gentlemen living in the country, preferring Clothing made to order for themselves and boys, by sending measure, as per diagram, will have their orders filled promptly. A good fit guaranteed. Samples of goods sent by mail to any part of the United States.
ROCKHILL & WILSON,
603 and 605 Chestnut Street,
PHILADELPHIA.
Oct. 18,'67-3m

SOMETHING NEW
Worthy of All Farmers Attention!
BROWNING'S
EXCELSIOR
PHOSPHATE
Made Upon Strictly Scientific Principles.
This article is entirely different from any other ever offered to the public. Its composition will vary, and contain such ingredients only as the tree, fruit plant or crop for which it is intended requires, thereby enabling the buyer to avoid purchasing a large quantity of what he really does not want, in order to get a small quantity of what he really does want, which I know, from experience, is true with many, if not all of the phosphates that are in the market. No fertilizer can be good and cheap at the same price, for two crops whose constituents are entirely different; it may be good for both, but must be dear for one or the other. For example, if a phosphate should contain ingredients that would be cheap for wheat, at any given price, it is absurd to think that the same phosphate would be equally cheap, at the same price, for another crop, whose constituents are entirely different. It cannot contain ingredients for two articles of an entirely different nature in such proportions as to be equally cheap for one as the other. I am confident that there is a great deal of money thrown away for phosphates of different kinds, from the fact that they did not contain what the desired crop needed; and in many cases the crop would have been better without it at all, while if the same article had been used for other crops, of a different nature it would have doubly paid for its cost. I have been carefully experimenting for several years, and any one who will take the trouble to visit my farm, near Ellisburg, N. J., five miles from Camden, where I am constantly experimenting, may see where I produce a growth upon Peach and Pear trees of SIX FEET, SIX INCHES in one season, and fruit upon the same, usually large and fine while trees right alongside, equally good in every respect, not having the phosphate on them, did not grow one foot in the same time, and produced no fruit at all. I will be prepared to furnish, at short notice, a phosphate for any kind of fruit, vine or tree fruit, and all ordinary plants or crops that are grown in this country, such as wheat, rye, corn, grass, and all kinds of vegetables.
The reader will please bear in mind that in sending orders, the article for which it is intended to be used must be mentioned, and kind of soil also, if you wish the worth of your money. As I have said before, two articles of an entirely different nature must not be furnished with the same kind of food; the article I prepare for grains, would be dear at half its cost, for fruit, and vice versa.
Price of the Prepared Phosphate for Grape Vines and Fruit Trees, $65 00 per ton. For all other crops, $60 per ton.
Barrels containing from 275 to 325 lbs each.
Orders for one ton and upwards delivered in Philadelphia, or at either of the Camden depots, free of charge. On orders for a less quantity, a reasonable charge for delivery will be made.
All orders must be addressed to the manufacturer.

ALSO FOR SALE
PERUVIAN GUANO
AND
BONE DUST.
Warranted strictly Pure.
Such as I use in manufacturing my Phosphate. This Bone Dust is made from bones directly from the slaughter houses, containing all the virtues that bones possess. It is seldom you can get bone dust of this quality. Sample will be sent by mail on receipt of P. O. stamp. It is as fine as flour and will act quickly.
Bone Dust put up in bags of 200 pounds each.
PRICE, $60 PER TON.
GEO. L. BROWNING,
No. 20 Market street,
CAMDEN, N. J.
Full directions for using, will be furnished. Send for pamphlet.
Oct 4-'67-6m

805 EXCELSIOR 805
FUR EMPORIUM,
No. 805 ARCH Street (2d door above 8th, North side) PHILADELPHIA.
Ladies', Misses' and Children's Fancy Furs of every description, and at all prices, wholesale and retail. Genuine Mink Sable Sets at $20 and upwards. Genuine Siberian Squirrel Sets at $10.00 and upwards. Furs bought, altered and repaired.
Persons wishing to purchase will do well to give us a call. sep 13,'67-3m

For The West Jersey Pioneer.

THE LOST LAND.

BY MRS. S. S. SOCWELL.

Far down 'neath the bright sea waters,
That dash on the Cornish coast,
Lieth the land of Lionesse,
Which, ages ago, was lost.

Cities, and towers, and temples,
Plains, laden with rarest bloom,
Were lost in the beautiful, treacherous sea,
In one hour of awful doom.

But tolling—solemnly tolling,
The fisherman hears the bells,
Pealing up thro' the storm-tossed waves.
In sweetly musical swells.

So we have cities and temples,
Built up in the long ago;
A fairy land we deemed secure,
But the sea rolls over it now.

Sometimes, when tossed with tempests,
We're struggling wearily on,
Thro' the roar of the surging waters,
We catch the bells soft tone.

And we pause, and sadly wonder
If our feet e'er trod these vales,
And why the joyful music
Has changed to mournful wails.

WEST HALLOCK, Ill., Nov. 24th, 1867.

DEATH.—We have never read anything more beautiful than the following from the pen of George D. Prentice:

"There is but a breath of air and a beat of the heart betwixt this world and the next. And in the brief interval of painful and awful suspense, while we feel that death is present with us, that we are powerless, and He all powerful, and the last faint pulsation here, is but the prelude of endless life hereafter, we feel in the midst of the stunning calamity about to befall us, that the earth has no compensating good to mitigate the severity of our loss. But there is no grief without some beneficent provision to soften its intenseness. When the good and the lovely die, the memory of their good deeds, like the moonbeams on the stormy sea, lights up our darkened hearts and lends to the surrounding gloom a beauty so sad, so sweet, that we would not if we could dispel the darkness that environs it."

THE TRUNDLE BED.—The balmiest sleep we ever experienced was when we were nestling in the little old trundle bed with a curly headed (white) brother, just turned out of the parent nest to make room for a new customer. But the trundle bed dreams were soon at an end, for when the next customer came, we were crowded out of the trundle bed to make room for the next that was turned out of the parent nest, and so they kept alternating for years, until we were fairly turned out into the world.

O! where are the little heads that we have seen [illegible] times o'er as they nestled in the old trundle bed? Some of them have grown old and gray, and others are resting on their everlasting pillow in widely seperated lands. We are always sad when we think of the old trundle bed.

SECRET OF SUCCESS.—It is not by regretting what is irreparable that true work is to be done, but by making the best of what we are. It is not by complaining that we have not the right tools, but by using well the tools we have—Where we are, and what we are, is God's providential arrangement; and the wise and manly way is to look our disadvantages in the face and see what can be made of them. Life, like war, is a series of mistakes, and he is not the best Christian nor the best general who makes the fewest false steps. Poor mediocrity may do that; but he is the best who wins the most splendid victories by the retrieval of mistakes. Forget mistakes; *or anize victory out of mistakes.*

MIRACLE OF HONESTY.—At a party, one evening, several contested the honor of having done most extraordinary things, a reverend gentleman was appointed judge to decide their respective pretensions.

One produced his tailor's bill with a receipt attached to it. A buzz went around the room, that this could not be outdone, when a second proved he had just arrested his tailor for money lent him. "The palm is his," was the cry, when a third put in his claim. It was that he had returned two umbrellas.—The astonished arbiter said he would hear no more, and was about to award the prize, when he was stopped by the fourth, who said:

"I have done still more than that."

"Impossible!" cried the whole company, "Let us hear."

"I have been taking my paper for twenty years, and have paid for it every year in advance."

He took the prize.

☞ The teacher of one of our primary schools overheard a conversation between two misses, who are down on the register as five years old, which shows a decidedly aspiring mind. "O, dear," says one with a sigh, "I wish I had a beau." "I've got one," replied the other, with a look of pity at her unfortunate playmate, as she confidentially imparted to her the name of the loved one, who is down on the register as aged 6. "Well," replied the first one, and a look as of pleasant memories flitted across her face, "I used to have one when we lived in Vincetown."

A PUBLIC BENEFACTOR.—A man in the upper part of this State advertises to repair broken pledges; hollow hearts filled on the premises with competent hands and marble halls furnished at the shortest notice; fond memories taken in exchange. Also, heart strings furnished at short notice, hard hearts melted down, black hearts regilt, brilliant eyes set, old Roman noses new vamped, gray hair curled and dyed, parched lips made ruby, and wrinkles pressed out, all on the most reasonable terms.

STINGY CHRISTIANS.—At the late meeting of the American Board, at Buffalo, one of the speakers said: "We have some church members whose religion cannot endure the mention of the word dollar. Their heart shrivels at the sound of it, as the flower shrivels before the bite of the frost. They are good at singing, good at praying, good at feeling well, and good at getting happy, but good for nothing in helping God."

CHURCH EXTENSION.

The following extracts are from an address of Bishop Ames, delivered at the second anniversary of the Church Extension Society, held in Philadelphia on Thursday evening, the 14th of November last.

Perhaps we are apt to view with too much complacency our own work in the matter. It is rather customary, in certain circles among us, to say that "Methodism is the child of Providence," and sometimes we place the accent on the definite article, in such a way as to make the impression that Providence has no other child—whereas, in all truth and candor, we must acknowledge that Providence has a pretty large family. There are many children that can claim Providence as their parent, and yet, perhaps, there is this to justify us: For some of the older members of the household looking upon it as rather an interloper, and hardly entitled to the privilege of kinship; and perhaps angry at the peculiarities of the infant, were disposed to reject it altogether. So far from admitting it to be the child of Providence, some very unkindly called it the child of the devil, almost. We can hardly be surprised if they had such feelings. It was a singular kind of infant, in some of its habits—a most restless and itinerant youngster, that greatly disturbed the order of things as they had been long established. In honest truth, they were established a little after the manner of the honest wagoner, whom a traveler, in a very muddy road, in one of the frontier States, came upon, and found with his team stuck fast in the mud. Being rather a practical philosopher, he did not seem to be particularly out of patience or nervous, but sitting on a log, was contenting himself with whistling. When the traveler came to him, he said, "My friend, how are you getting along?" He replied, "I am not getting along much, but I am established." And that seems to be about the way in which a great many things were established in those days. And yet, all pleasantry apart, after dwelling together as members of a common household for one hundred years, I think we have come to understand each other better; and without questioning whether this child of Providence is legitimately entitled to claim the parentage, we have all entered a better brotherhood as members of one household. Though occasionally there are flashes of strange fire, yet altogether we may be considered a happy family. I confess to myself, as a christian and a citizen, it is a very pleasant thing to look out upon this fair system of churches, and see how they carry forward the labor, [illegible] than [illegible] in the great mission of evangelizing the world. But I cannot help, as I see them in their various departments, feeling a very strong attachment to one of them that seems to step out with a little quicker tread; that goes across the marshes, and through the swamps, and up the mountain brow, with a little more energetic movement; and when it overtakes and captures the sinner, shouts out a little louder over his salvation. So I care for and love her; and I am pleased to be associated with her in her earnestness, by this one word for this society.

The scenes enacted here eighty years ago, are being re-duplicated over the broad expanse of the valleys beyond our distant mountains. The old stories of the past, which you and your children hear, are the passing events now transpiring with the progress of Methodism throughout this vast Republic. I speak of things I have recently seen. I had the privilege, that Bishop Asbury might have envied, of joining, about the first of last July, in holding a camp meeting at the foot of Pike's Peak; and of looking up at the hoary mountain, upon whose head the snow has never melted since the first flake fell. Though I cannot say much about the eloquence of the preachers, the old mountain preached most grandly. There I found a minister doing his duties, at nearly eighty years of age. I traveled 480 miles with the old minister, and had the pleasure of camping out about 4,000 feet above the level of the sea, and of crossing the mountains next day, where the snow was four feet deep; and the old brother was just as happy, I think, happier than any of you here, in your rich churches.

He had many tales to tell me of every peak, for they brought to his memory many incidents of life among the mountains. Pointing to some point near the peak Lincoln, which is the highest in the Rocky Mountains, he said, "I had a bad time once in the winter of 1862. No one would carry the mail through the winter, and they came to me to ask if I would carry it." Said he, "I had to carry it on my back, wearing Swedish snow-shoes that were ten feet long and five *inches* broad." My colleague says ten inches long, but I say ten feet long, for I saw them. My colleague only knows by hearing of them; but my eyes have seen them. You will readily understand how awkward and cumbrous they are "Well," he said, "I started from Clover Gulch to go over to Buckskin Lodge"—not very classical names to give to localities—"and there came up a most dreadful storm; I never did see it snow so, The storm came in headways; and the wind, which had been my guide for awhile, was no longer any guide, for it took to blowing in circles, and the snow came so fine I had to keep my hand over my mouth to keep from suffocating. I found I was lost, and I didn't know what to do; and it was so bitterly cold I thought I must try to get over the mountains. At last I came to a big rock, leaned up against it, and made a little prayer, and then thought I could make the ripple. After struggling along, I found at last I was on the top of the mountains. I started down that Gulch yonder, trying to cross from South Peak to the high Peak of Mount Lincoln, and the first thing I knew, my foot went down. I knew then where I was. There was a precipice there of sixty feet, and it was filled with new snow. I knew that if I fell into that snow it would be all over with me. I instantly threw myself back, and catching a snow shoe under each arm, held myself as firmly as I could, and left it to Providence to guide me. Down I went, swifter than the locomotive, it seems to me, if I had struck a rock, I should have been killed. I made that dreadful descent, and my mail was safe; being strapped to my back."

You think it is a great matter to help these poor frontier men to build a church. I wish I had a letter here which I received from this old man ten days ago. "We are building a church," says he, "and I work all day, and preach at night. I hope to get a snug church here, but it is hard work." Those are the kind of sacrifices that our brethren, by scores and hundreds, are making, from the Gulf of Mexico, up to the Rocky Mountains.

WHAT IT IS TO BE AN EDITOR.

An editor's qualifications are various. It is to work harder, more hours in the day, with less recreation, or less sleep and poorer pay, than any of your fellow mortals. It is to be busy when your neighbors are idle, busier when they sleep, and busiest when they are enjoying a good time. It is always to be in a hurry, always under a "press" of business, always "setting up" when others are lying down, and always charitably "distributing" the result of your daily labor. It is to have your opinions always put to "proof" and seldom into practice. It is to advertise other people's wants, wishes and wares; to announce facilities for pleasures; to herald the approach of disease and the invention of cures for them; to make known who have been robbed, where, how much, who is the robber, his personal history, his trial, sentence and its execution. It is to receive nice fruit and to notice it, to be shown natural curiosities and describe them, to be everywhere at all times, and to be able to answer all questions on all subjects. It is to publish too much wit for one, too much sentiment for one, too much politics for another, and too little news for all. It is to make a dozen enemies to one friend, and be pitched into by any one who chooses to consider himself aggrieved.—It is to take complimentary tickets to everything, and to pay for them in complimentary notices. It is to be bored by friends suggesting how you should carry on your business, and bullied by those whom you have hit in vulnerable spots. It is a life of mingled good and ill, trial and triumph, never ending toil and felicity, wherein you work out your allotted time.

SALE OF BLOODED STOCK AT BORDENTOWN.—Mr. A. Mailliard's eighth annual and last sale of blooded stock, took place at Bordentown on Tuesday, under the direction of Mr. A. M. Herkness, of Philadelphia. The sale comprised 45 blooded horses, 30 Alderney cows, and over 100 Leicester ewes and lambs, bred entirely from imported stock. The attendance of parties interested was quite large, and the bidding at times very spirited. Among the thoroughbred colts and fillies sold, one colt, a yearling, brought $550; another, of the same age, sold for $375, and several others at from $150, to $300. A bay filly, which promises to trot in the twenties, brought $675, and a one year old filly, by Slasher, sold for $325; two others sold for sums over $300, and six others from $200 to $275. A five year old Alderney cow sold for $200, and 14 others brought prices ranging from $50 to $155. Ten yearling heifers brought from $50 to $137, and Leicester sheep from $4 to $7½.

☞ "Papa," said a bright-eyed little girl, one day, "I believe mamma loves you better'n she does me." Papa held doubts on that subject, but concluded that it was not best to deny the soft impeachment. She meditated thoughtfully about it for some time, evidently construing her father's silence as unfavorable to her side. "Well," she said at last, "I s'pose it's all right; you're the biggest, and *it takes more* to love you."

☞ An editor in Illinois, having engaged a new reporter, received the following as his first effort:—"We are informed that the gentleman who stood on his hed, under a spile driver, for the purpose of having a tite pair of boots druv on, shortly afterward found himself in Chiny, perfectly nakid, without a cent in his pocket. He rites that it is his intention ov returnin home by way of the Paris Exposition.

"Who are you?" asked a long-legged Connecticuter, of a rather over-bearing conductor on the New Haven railroad.

"I am the conductor of these cars."

"And all the folks in 'em I s'pose?"

"Yes."

"Wall, I swow! if that ain't a poorty go! You a conductor of other folks, and don't know how tew conduct yourself! Gosh!"

☞ There is an old tombstone in Dundee, Scotland, which bears this sentence from Seneca: "It is uncertain at what place death awaits thee. Wait thou for it at every place." More appropriate words could not be graven on the stone that marks a man's last resting place.

☞ "One more question, Mr. Parker," said the lawyer to a witness. "You have known the defendant a long time. What are his habits, loose or otherwise?" The answer was: "The one he's got on now I think rather tight under the arms, and too short-waisted for the fashion."

☞ "I say," said a wag to a very tall youth, "wasn't there a tall tree in front of your father's house?" "Why so?" inquired the young fellow. "Because you look so thundering green, I reckon you must have been brought up in the shade."

☞ A man remarked, while inspecting the print of the feet of birds in the stones exhibited in the vestibule of the Natural History building—that those marks were evidences of the antiquity of the tract society.

☞ One of the saloons in Nashville, Tenn., employs a hack to carry home its customers as fast as they become intoxicated. No fare is required, and the happy beings are insured against the police and the work-house.

☞ New York consumes a thousand barrels—or nearly a million of eggs per day. They come mainly from the West.

HOW TO SAVE MONEY.

The question, "How can I save money?" is often asked, especially by wordly young men—"good fellows," generous, honorable fellows, who would not be "outdone" in hospitality even by a prince. We have given attention to the subject—looked at it from a phrenological point of view—and have come to the following conclusion:

The office of Acquisitiveness is to get, and of Secretiveness to keep. These two organs have to do with the acquisition of supplies for our bodies—food, clothing, comforts, luxuries—and with a means for our improvement. It is the *perversion* of these faculties—and the dormancy or absence of the moral—that leads to theft, robbery, and deceit, or makes one mean, stingy, miserly. The strictest economy is not incompatible with the largest generosity. One should save, that he may have the more to give. Waste nothing; carefully utilize all things—time, labor, money. It is the prodigal, the spendthrift, the glutton, the intemperate, who waste all these. Vain and silly persons empty their purses to pay for foolish finery for the envious to look at, thus robbing their minds to ornament their backs. A sensible person looks first to utility, propriety, and comfort, rather than to show, and will seek to improve the mind rather than to decorate the body.

But this is moralizing The reader desires to be told how he may save money. Well, here is the recipe: *Cut off at once all superfluous wants* Do you smoke, chew, or snuff tobacco? Quit it, and see what a large leak you will stop. Do you drink ale, porter, beer, wine, whisky, etc.? Stop these, and another stream is dammed. Do you run after negro minstrels, circus clowns, play-actors? Or do you buy lottery tickets? Put in a peg here, and say; "No more of that" Do you buy

The Pioneer.

THE PIONEER HAS A LARGER CIRCULATION THAN ANY COUNTY PAPER IN SOUTH JERSEY.

Only $2.00 per Year in Advance!

Bridgeton, Dec. 13, 1867.

JAMES B. FERGUSON, Editor.

THE PRESIDENT'S MESSAGE.

The annual Message of President Johnson, of which we printed the most important portions last week, is now before the country for its consideration. The people were intensely anxious to hear what Mr. Johnson had to say to Congress, the more especially as the majority report of the impeachment committee, appointed by that body, had reported in favor of the project. The Message opens with a lamentation that the country is not reconstructed, and insists in passionate and repulsive forms that the fault is altogether with the Congress. He argues the case at considerable length, but as the arguments have been so often discussed in these columns, it is scarcely worth while to recapitulate them here. He assumes that the acts of Congress are unconstitutional; that the dominant idea of those acts is to establish negro supremacy all over the South; that this will necessitate a military establishment, costing $200,000,000 a year in order to maintain these negro governments; that the courts in that section are all disposed to do perfect justice to the colored man; and that the States, upon the cessation of the rebellion, were at once entitled to their old position in the Union. All these ideas might pass without much comment, were it not for the fact that he coolly assumes first, that the action of Congress is unconstitutional, and then as coolly discusses the question whether it will not become the duty of the President to *resist their action by* FORCE. He does not express any conclusion, but the mere fact of its discussion should alarm the mind of the nation. If the President means *war* against Congress, it is well the people to understand it, and prepare ust it early. The President is known to nscrupulous, and governed by his passions r than principles, and while the enunciaon of the idea may only be a menace, still mean that if he cannot prevent reconaion by any other means, he intends to it by the army and navy. The President points to the recent elections as proof that his policy is sustained, and hints that he would be sustained should he decide to place his will in opposition to the representatives of the nation. He is especially severe upon the "tenure of office bill," and insists that it is a practical abnegation of the intention of the Constitution. He discusses the question of the currency, and seems to lean toward a not remote resumption of specie payments. The arguments are those familiar to the people, and need not be recapitulated. He calls congressional attention to the purchase of Alaska, and asks appropriations from that body for the settlement of the Russian claims in reference to that purchase. With foreign nations our relations are peaceful. Mexico is said to be struggling toward a settled republican government, with fair prospects of eventual success. Our gold-bearing territory is in a rapidly improving condition, and with the advance of the Pacific Railroad is destined to play no unimportant part in the solution of the question of our national debt.

A revision of the tax laws is passed, and a statement made to the effect that under the present arrangement of the code, the most enormous frauds are daily perpetrated upon the treasury. His recommendations in this regard are characterized by eminent good sense, and will no doubt receive the favorable consideration of Congress. The Indian troubles, although perplexing, are represented as being in a fair way for eventual and peace- [illegible] with Great Britain are not of a satisfactory character. The arbitration proposed by that power, in the case of the Alabama, and similar claims, was accompanied with so many reservations, that the President has felt bound to decline it altogether, and it is hinted that Congress should take measures to bring the matter to a speedy conclusion. This looks ugly upon its face, and seems to mean trouble with that Government, still, we cannot but hope that there may be sufficient wisdom in both Congress and the British authorities to prevent a war; a thing, which, just now, would entail untold distress upon the country.

THE FENIANS.

The British Government, that eminent preacher of mercy to us, has recently illustrated practically the value of its principles, by hanging three of the Fenian prisoners whom it held in its hands. These men were connected with a riot, in which a policeman was slain, but there was no proof which implicated but one of them, and there was no pretence of any motive against the man who was killed; still, although petitioned in every conceivable form to spare their lives, it hung them by the neck till they were dead. Great Britain has not suffered any more loss of life than would appertain to an ordinary riot, from these troubles, and yet she deems her security imperiled, and the nation's life only secure by the strangulation of the deluded Fenians. We do not dispute her right to hang whoever of her lawless citizens she chooses, but we cannot refrain from looking back at the hypocritical cant which was always expressing its horror at the possible execution of a rebel, and then contrasting it with the wholesale cold-blooded murders of Jamaica, and the recent execution of these ignorant and deluded Fenians.

☞ H. V. McCully, Esq., of Philadelphia, filled his place on last Thursday evening, in the course of Lectures of the Young Men's Christian Association of our city, by selected readings from the standard writers. Mr. McCully is a gentleman a little past middle life, of a pleasing and dignified address, possessing a voice of considerable compass, whose natural tones were sweet and capable of a great deal of modulation. His action was well studied and agreeable, and, taken altogether, the change in the usual programme was acceptable to those who feel an interest in the objects of the Association. The audience was sufficiently large to comfortably fill the house, though it was not as fully packed as on some other occasions of the course this winter.—Mr. McCully read well the different pieces attempted by him, but the charm of the evening was his selections from the Pickwick papers by Dickens. His rendering of the scene where Mr. Pickwick gets into the wrong bed-room, though thoroughly acted, was yet free from overdrawing, the usual vice of "readers," and was a treat to all lovers of naturalness in reading. His greatest power is in reading prose, and in that reading he deservedly received the highest commendations of his audience.

Report of the Secretary of the Navy.

Mr. Wells comes out from his annual hybernation, with a satisfactory report of the condition of the navy. The most important of its ideas are that League Island has been thoroughly examined, and found to be nearly all that is desired as a naval station, and its acceptance for that purpose is strongly recommended. The apprentice system in the navy; is reported to be working admirably well, and the commerce of the country is shown to be rapidly recovering from the effects of the war. The cost of its maintenance is being rapidly reduced, and will son be very far less than the necessities of the case demand at present.

Improvement in Building Material.

In the early ages of our country, what we should use for houses was a matter of but comparatively little moment. The trees of the forest stood in their giant might, and a mill placed upon one of our numerous streams, furnished the lumber at little more than the cost of the labor. But as the forests were levelled and wood grew scarcer, we naturally looked around for some material to supply its place. Stone was abundant, but the necessary labor made it costly, and as in most cases, it needed transportation for considerable distances, it has not come into as general a use as would otherwise be desirable. The people generally have fallen back on bricks, in cases where it was not desirable to build of wood, and our cities generally, now present a dull red surface as their normal color. It has long been a desire with our builders to procure a brick which would secure strength, durability and beauty, and these were to some extent obtained from the common clay, as manufactured in our kilns. Still it was known that something better was attainable, because something better *had* been obtained in the past. The old Roman cement, although the art of its construction was lost, still existed, harder to day than solid rock, although made thousands of years ago, and still possessed a beauty which our red bricks never pretended. Scientific minds bent themselves to the problem, and believe that they have at last succeeded in reaching, in the combination of simplest elements, the end so long sought. A number of kinds of blocks composed principally of sand and lime, have been made, each probably an improvement on the other, until now all have been fused together in the patent of what is called the "American block," and an article is produced, which really seems to combine the requisites desired. Sand, lime, and gas, in proper combination, make a block for building, which is certainly the most beautiful, and is claimed to be the most desirable and cheap of anything that is now used. It is known to be a quality of mortar, when properly made, to improve with age, and as this is such a combination in the best proportions, it is difficult to see why it should not possess what is claimed for it.

We paid a visit, a few days since, to the manufactory of Dr. Jas. McClintock, at Vineland, who possesses the sole right for this section of New Jersey, and were especially pleased in witnessing the process. The blocks are considerably larger than ordinary brick, making less cost of labor in erecting a building. They do not require anything like the amount of cost in mortar, and they take a plaster upon a smooth surface, which saves all the cost and time of furring, lathing, as often so vexatious to the builder. They are made with an aperture in the centre, which admits air freely through the entire wall, so that it must always be dry, and at the same time prevent all harboring of rats and mice. At the first they are soft, but simple hardening in air is all that is required to produce a solidity harder than granite. We saw a block which had been submerged for ten months, and which was harder than the solidest stone we know. They have been subjected, by prominent architects, to the severest exposure to cold and heat, and only grew the harder. A large number of scientific gentlemen of the highest character have examined the principle, and give their official opinions in its favor, and indeed, Dr. McClintock stands for scientific attainment, as well as medical ability among the *savans* of the land. Many large buildings are already erected from it, and indeed the fact that the government, after the strictest investigation, is erecting the new treasury buildings from this material, is proof that it must possess intrinsic value. At all events it is worth the while of our builders, to call over and examine the process, and see whether it be not what is claimed for it, before deciding upon material for their houses.

A visit to the factory will show walls, built of the "blocks," which present a beautiful [illegible] by the fact that six blocks, made within twenty days, sustained a wall of nearly 3,000 pounds weight. A part of a wall has been plastered with one coat of finishing mortar, and presents a full demonstration of the small quantity of mortar necessary to lay the "blocks," and to complete a handsome wall.

DEDICATION AT VINELAND.

On Tuesday last, the first Methodist Episcopal Church of that remarkable town, was dedicated to the worship of Almighty God, by Rev. Bishop Simpson. The church is a most beautiful structure, built of brick, and finished in beautiful forms of modern architecture. It impresses the beholder when it is entered, with a sense of harmonious and exquisite taste; and this feeling is not lost by a further inspection of the building. The arrangement of the part of the gallery occupied by the choir is uniquely beautiful. Pillars are so disposed as to give the appearance of a room in which the choir sit, while at the same time they are not really separated from the rest of the congregation. The pulpit is of a style entirely new and was a present from the Sabbath School children. The pews are slightly circular in form and allow those who may occupy them the most luxurious ease. The windows are of stained glass, and throw a softly shaded light over the assembly, and the shape of the building is so truly in accordance with the laws of acoustics that it is an easy matter for a public speaker to address his audience.

The building will cost, when completed, about $23,000, of which $17,000 is already expended upon it. The house was filled to its utmost capacity by people desiring at once to visit Vineland, to see the church, and to hear the eloquent Bishop. His sermon was founded upon the idea of the fact that "The word of God had been tried and proved to be true in the history of the world, and was a fact upon which we could rely for all our enterprises for the future." The sermon was a powerful one, and although the Bishop was evidently suffering from overwork, it was listened to with the most intense appreciation by the assembled people. At the close of the sermon an effort was made to raise the amount of $3,000 in relief of the debt on the church; over $2,000 of this was raised in the morning; a couple of hundred more in the other parts of the day, and the remainder was left over to the Sabbath.

In the afternoon Rev. Mr. Whitaker, who, as Presiding Elder, had organized the society, was present and preached an eloquent discourse appropriated to the occasion, and also gave some deeply interesting facts in reference to the formation of the church, and connecting with the introduction of Methodism in that place. In the evening, Rev. Mr. Perry who was the Presiding Elder immediately preceding Mr. Whitaker, preached a most interesting and practical discourse on "True Greatness," which strongly commended itself to the intelligent appreciation of the people. His text was read from a Bible printed 150 years ago, and which formed quite an interesting feature of the occasion. Immediately previous to the departure of the Bishop, he formally "Broke Ground" upon the corner of the lot upon which is to be placed the new seminary of Vineland. The ceremony was attended by appropriate religious services and witnessed by a large concourse of citizens.—A village Camp Meeting followed through the entire week, in which ministers from Salem, Bridgeton and Millville participated, and which told very favorably upon the religious interests of the charge.

It is only justice to the pastor, Rev. R. J. Andrews, to say that he has labored most indefatigably in the enterprise, and the Church owes a large debt of gratitude to his persistent spirit in pressing it onward to its consummation.

Interesting Railroad Decision.

The long contested battle between the Camden & Amboy Railroad Company, and the Delaware & Raritan Bay corporation, after being carried from court to court in the State, attended with all classes of vexatious delays, has at last fought its way through the court of appeals and been finally decided. To right thinking men there was but one possible decision in accordance with justice and equity, and that decision could only be that whatever bargain the State made with the Camden & Amboy Company, after that Company had embarked their money, upon the faith of the bargain, must be carried out. The principle was the same as that which now demands the payment of the U. S. bonds. The people took these bonds at a depreciation, because the chances of their ultimate redemption depended upon the fate of the war, and if the war went against the Union then the bonds were likely to be of little value. If it succeeded, they would pay a large interest, and it is unfair to repudiate them now because they *do* pay a large interest. The Railroad company took immense risks in the beginning, a risk which might involve the loss of all the money they invested, or which on the contrary might result in the realization of large profits. Because these large profits have come is no reason why the faith of the State should be repudiated, and per consequence, the court of last resort, have so decided. This court has decided that the Delaware Company has no right to direct the route of their road from Cape May, to which it was chartered to run, to Philadelphia, where it was not chartered to run.—It was also decided that the Amboy company could, in the event of any further running by their opponents to Philadelphia, have the rails of their track taken up, though if they diverted from a through line of travel this might not be necessary. The court further held that this decision was based not only upon the monopoly privilege which expires in 1869, but also upon the fact of the possession by the Amboy Company of a charter authorizing their through business, which charter cannot be interfered with by any other company whatever. The substance of it all is that unless the Legislature grants a charter to some other company especially for this purpose, the Camden & Amboy Company alone possess a through right of Railroad transit through the State. In view of this decision the Delaware Company have advertised the withdrawal of their trains, and will not any longer carry through passengers in this direction. The New York papers in noticing this decision, are severe in their strictness, but as it is only because they desire that Wall Street should plunder New Jersey, their opposition is not of much consequence.

The Amboy Company has secured the good feeling of the State because of the substantial improvements it has both inaugurated and is still inaugurating, and it will take more than the outcries of disappointed New York capitalists to make our Legislature willing to grant the privileges of our own citizens to the speculators of a neighboring State.

Changes in the Modes of Business.

Happening in the old stone store of Mr. Tindal, in Philadelphia, a gentleman who has been in the business for over thirty years, our attention was called to the widely different style in which business is conducted now, from what it was thirty years ago. Then, if a person wanted an article of furniture or clothing, if the dealer where he called did not have the article on hand, or if it were not precisely the style he wanted, an order was left to be filled at convenience, any time within a couple of weeks. Now all this is changed. A man enters a store, and if in five minutes the precise pattern, precise style, and precise price is not forthcoming, he steps at once into another store of the same kind, and if not suited there, tries still another, and so on until he *is* suited. Only those men who have sprightliness enough to keep up to the times in this regard can hope to succeed; but the old dealers, who can accommodate themselves to the new ideas, have the advantage of knowing the facilities of both, and so stand a better chance than any others. We would just say in passing, that Mr. Tindal is one of the oldest stove dealers in the city, and the fact that he has maintained his position in all the changes in the manner of conducting business, is proof that he is a reliable man—one with whom a customer can feel perfectly safe in dealing.

FUNERAL OF THE IMPEACHMENT.

This child of politics, sickly and deformed at its birth, and still more sickly and deformed during the few brief months of its existence, finally gave up the ghost in that Congressional room in Washington, which has witnessed the departure of so many other political abortions to the land of the unknown. There was just enough life in the project to entitle it to the brief existence it has occupied, but not enough to sustain it for a year, much less to allow it to approach to adolescence.

The report of the Committee was brought squarely before Congress on Saturday last, and by a very large majority was negatived.—We are glad of this because in the first place, while the President has undoubtedly transcended his powers and trespassed upon those of Congress, still the acts have not been of that nature which Congress could not remedy, and so an impeachment was practically unnecessary. The dropping of the scheme will tend largely to give quiet to the country, and possibly introduce better relations between the different branches of Government.

DR. GLEASON.

The lectures of this gentleman increase nightly in interest, and a valuable physical and moral result is being attained through their delivery to the people. Already, improve habits of eating are observable at many tables. People begin to clean themselves; to whom cold water, to any part except the face, was a forbidden luxury. Skins that have lain torpid and rough, for almost all their age of life, are beginning to be rubbed, if not curried. Inactive livers are being forced into their regular work. Crooked spines are commencing to straighten. Tobacco chewers and smokers are abandoning their narcotic poison, and altogether, quite a reform is developing itself from the plain, sharp, yet pleasant teachings of the Doctor. It is just to him to say that he is no empiric, but a well educated physician, endorsed by one, at least, of the most eminent surgeons of the United States, and for aught we know, by very many more. We repeat our advice to all, to go and hear him as often as they can.

PRIVATE LECTURES.

Dr. Gleason having completed his general course of lectures on "Physical Culture" with great success, will deliver two lectures to ladies, Friday and Tuesday afternoons, at 2 1-2 o'clock, and to gentlemen on Saturday and Monday evenings, at Grosscup's Hall.

TRACT SOCIETY.

The anniversary of the Tract Society of the Methodist Episcopal Church was held in our city on Sabbath last, and was a day of great interest to the denomination. In the morning Dr. Wise, the corresponding secretary of the Society, preached in Commerce St., Dr. Porter, of the Book Room, in the Trinity, and Rev. Mr. Adams in the Central. These were all gentlemen of distinguished ability, and their sermons were highly appreciated. In the evening the services were all concentrated in the Church in Commerce St., which was packed for the occasion, at which time all these gentlemen made interesting addresses, impressing strongly upon the people the value of the cause they represented. The anniversary closed amid the happiest feelings, and the representatives of the society left us with the pleasantest impressions of our city.

For the West Jersey Pioneer:

Report of Deerfield Township.

A. R. Jones, Esq., County Superintendent of Public Instruction.

DEAR SIR:—Your committee to whom were assigned for examination, specimens of penmanship and map-drawing of scholars in the school district of Deerfield Township, would report as follows:

In penmanship they would give No. 1 to Jennie Vanbar; No. 2 to Cyrus Phillips, and No. 3 to Lydia Broadway, all 9 years old. In map-drawing they would give No. 1 to Hannah Hitchner, No. 2 to Emma Fletchinger, and No 3 to Ruth Riley, all 14 years old. The specimens of drawing were all creditable to the pupils. The names of the young competitors were not furnished us until we had pronounced our judgment on the specimens, so that the decision of the committee must be strictly impartial. In the good work to which you are so faithfully giving your time and energy we wish you success. You deserve, and we trust that you will receive the hearty co-operation of trustees, parents, and teachers everywhere throughout the county.

R. HAMILL DAVIS, A. M.
S. G. CATTELL, M. D.
Committee.

P. S. It is but just to state that specimens were furnished only by scholars of District No. 2, as no other schools in the Townships are in session at the present time.

REVIVAL IN DUTCH NECK.

For some weeks past, there has been an extensive religious revival in progress in Dutch Neck. The meetings have been held in the stone school house, about two miles below Bridgeton, and the house, most of the time, was crowded. In fact, at one time during the meeting, it was said there were more penitents than the house could contain, and that the congregation could not be accommodated with room to sit or stand. Scores have professed a change of heart. Almost the entire Sunday School, teachers and scholars, have been converted, and also, several very aged persons. That entire neighborhood, for miles around, in which the Sabbath was heretofore desecrated, and many of the inhabitants never thought of attending church, has been fully aroused, and many now attend regularly the worship of God. The preaching has been done principally by Rev. Mr. McNeal, of the Pearl Street Baptist Church, of this city, with others of different denominations.

THE NEXT LECTURE.

The fourth of the course will be delivered on Thursday evening, the 19th inst. by Rev. F. W. Conrad, D. D., of Philadelphia, the able editor of the *Lutheran Observer*, subject, "Christianity, the Moulding Power of the Character of Washington." We know, from what we have heard of the Lecturer, that this subject will be ably handled; and as we can never know too much about the character and the characteristics of that great and good man, whose name will outlive oblivion, we trust everybody will go and have their minds refreshed with the feast of reason.

CONGRESS.

The Congress has intimated what will probably be the line of its Internal Revenue policy, by striking off the tax of three cents per pound on cotton. There are special reasons urged for this, it is true, but no more than could be urged for almost any other interest, and we take it for granted that there will be a large reduction of taxation before the session closes. The question of strongest interest, in a political sense, has been that of impeachment. The hints of the President about the use of force against Congress, appear to be [illegible] report of the Impeachment committee receives a thorough discussion, it is not probable that the implied threats of the President will have any influence upon the final decision of the question.

A resolution of censure upon the President, for the assumption, in his message, that the acts of Congress are unconstitutional, has been introduced, and ordered printed. Should this vote of censure be passed, it will be a precedent in our history; which we should regret, as it would be equivalent to a declaration that no President had a right to make a dunce of himself, which would be a reversal of the order of nature.

A resolution is also before Congress to pledge the United States to protect her own naturalized citizens against the claims of the native countries, just the same as if they were born in the land. This, if passed, will involve us in some trouble with foreign nations, yet it seems to us to be eminently just.

The House has passed a bill by a decisive majority, to take from the Secretary of the Treasury the power to further contract the currency, and it is believed that there is no doubt of its passage by the Senate. If this is done it no doubt means that the status of our financial affairs will remain as at present, and there is a possibility for renewed confidence among business men, and a consequent revival of the manufacturing interest in the land. It also seems to point towards the fact that there will not be a resumption of specie payments immediately, and that the taxes will be largely reduced for the coming year.

☞ Mr. T. W. Cattell, of Salem, deceased last week while on a visit to his son-in-law, Dr. Fithian, of Woodbury. Mr. Cattell had reached the advanced age of 77, and had always resided in the section of country where he lived at the time of his death, and had always been known as one of our most upright and useful citizens. He was the father, as probably most of our readers are aware, of Senator Cattell, as also of Elijah Cattell, the business partner of the Senator, Dr. Cattell, the popular physician at Deerfield, while two other sons are in the ministry of the Presbyterian church. His record is that of a most unspotted life, and his death was of a character that would naturally follow. Of him it may truly be said, "He rests from his labors, and his works do follow him."

☞ The report of the Post Master General pronounces the finances of that department as in a most healthy condition, there being at the present time an excess of $700,000 in its favor. The postal lines are gradually being extended over the South, and it is hoped, in a short time, to make them as effective through that region as before the war. The advance of the Pacific Railroad is simplifying the modes of reaching the remote portions of the world, and already the mails for California go over that route, and reach their destination in fifteen days, while, by this line, Japan is placed within forty days of New York.

☞ Rev. Mr. Snyder, the State Temperance agent, will preach on the subject of temperance, on next Sabbath afternoon, December 15th, at the Central Methodist church, at three and a half o'clock. Mr. Snyder is a most eloquent advocate of the cause, and the friends of temperance are earnestly invited to be present on the occasion.

☞ Horace Greeley has received the appointment of Minister to Austria, but unconditionally declines the post. The appointing powers must be greatly astonished at an editor declining what the first men of the nation struggle to obtain. Certainly the profession is rising when one of its members can afford to decline a first class foreign mission.

Report of the Secretary of the Treasury.

The report of Mr. McCulloch is, in our judgment, an able document, and in the main the veiws appear to be sound. It is not necessary to go over all the arguments assigned in support of his positions, as the mere statement of the positions themselves will be sufficient for the thoughtful consideration of the country. The prominent feature of this able document, is that it is within our power to proceed to a speedy resumption of specie payments, a resumption which he thinks, if there should be no unfavorable condition of the crops, or antagonistic legislation, could be accomplished in 1869. The process which he deems necessary to the accomplishment of this end, is first the founding of the interest bearing notes of the government in bonds. Next the continued contraction of the currency—then the most thorough maintenance of the nation, in reference to the inviolability of the public debt; and lastly, the immediate restoration of the Southern States to their position in the Union. These are all deemed of vital importance, and without them all, he does not think a return of our prosperity a possibility. The document is written in an able and dignified manner, and will no doubt receive from Congress the most respectful attention and consideration. Mr. McCulloch has even received from that body, in despite of a difference of views, their fullest respect, and his plans will be considered upon their merits, uninfluenced by the passion and prejudice which so unhappily connects with the effusions of his chieftain. As they will be thoroughly discussed in Congress, and the arguments, both in favor and against, will be noticed by us then, we forbear any exhaustive analysis at the present time. The questions involved, will be most exciting of the present session, and receive more attention, probably, than any other.

ST. THOMAS.

A volcanic eruption, accompanied with earth quakes, has occured, within a few days, at that ill-fated island, and extended to those lying contiguous to that place. The destruction to life and property is represented as having been more severe than even that resulting from the tornado a few weeks since, and has caused the most wide spread distress among all the inhabitants of those islands.

FAIR AND FESTIVAL.—The ladies of the Pearl Street Babtist Church will hold a Fair and Festival, in Grosscup's Hall, commencing Tuesday, December 24th, and continuing during the holidays. A variety of Useful and Fancy articles will be offered for sale, and Refreshments of all kinds furnished, including Bruna's celebrated Ice Cream. Admission, 10 cents. Proceeds to be appropriated to furnishing the church.

A HANDSOME PRESENT.—Our young friend, E. F. Brewster, who keeps such an excellent Drug and Variety Store under the *Pioneer* office, has just presented us with an excellent and beautiful port-monnaie, which will hold all the greenbacks and currency we expect to have for some time. This is not only a handsome, but an appropriate gift just at this time, when our patrons are paying for the *Pioneer* for the coming year, and we can assure Mr. Brewster that we appreciate this token of friendship.—We advise our friends to give him a call, and purchase liberally.

I have tried THOMAS' PINE TREE TAR TROCHES, and find them excellent for the purposes recommended. I would encourage all to use them who need alleviation for the Throat and Lungs. Public Speakers and Singers will find in them a good friend.

J. S. HEISLER,
Pastor Greene St. M. E. Church, Trenton, N.J.

Having used the above article, I cordially endorse the statement of Rev. J. S. Heisler.

J. VANNOTE,
Editor State Gazette, Trenton, N. J.

I would also endorse the above statement.

D. W. BARTINE, D. D.,
Pastor State Street M. E. Church, Trenton.

They are a superior article for Coughs, Colds, Hoarseness, Bronchitis, Sore Throat, Catarrh, Asthma, and all Disorders of the Throat and Lungs. For sale by Druggists.

☞ The attention of our readers who intend purchasing holiday presents in Philadelphia, the coming season, is directed to the advertisements of W. W. Cassidy, which appear in another column. Mr. Cassidy has a large and splendid stock of goods, which he is selling at very reasonable prices. Anything purchased at Cassidy's may be relied upon for what it is sold for. Give him a call.

Gifts for the Holidays.

A large, beautiful and choice assortment of gifts suitable for the holidays, can be seen at the popular establishment of Messrs. Wilson & Son, Fifth and Cherry streets, Philadelphia, consisting of elegant silver goblets, ladles, butter knives, cake knives, napkin rings, salt cellars, fruit knives, cake baskets, fancy baskets, and many other desirable articles. This popular firm the present season have made, for holiday sales, an unusually large and attractive assortment of useful articles.

☞ Read the holiday advertisements which appear in the *Pioneer*, and patronize liberally those who advertise.

DIED.

In Hopewell Township, Cumberland Co., Nov. 31st RACHEL A., wife of PHINEAS S. HIRES, in the 26th year of her age.
Salem papers please copy.

In Bridgeton, on the 7th inst., Mrs. LORANNAH HOOD, in the 94th year of her age.

909,101 LADIES

ARE invited to come to No. 4 & 24 Commerce Street, Bridgeton, N. J., and see our immense stock of

FANCY FURS.

Consisting of Mink Sable, German Fitch, Siberian squirrel, and other leading styles.

Having made a contract early in the season with one of the largest importers in the United States, we are able to retail them at about the present wholesale prices, thus saving the purchaser from 15 to 30 per cent

If you want but a single set, it will pay to travel 50 miles or more to get them here.

The retail Fur trade of Philadelphia and New York is almost exclusively in the hands of Jews, and the imositions practiced upon purchasers is truly astonishing. Here we warrant every article to be as represented, and will instruct the purchaser how to judge is quality of fur, so as to guard them against imposition. We also keep at No. 24, a full line of Millinery, Trimmings, and Ladies' furnishing goods. And No. 4, Gents' Hats, Caps and Furnishing Goods, Woolen Blankets, Double Coverlids, &c.

Our motto is, Make all the money we can by selling cheaper than anybody else. Large sales for cash enable us to make cheap purchases, here is where the secret of our great success lies.

Be sure you find the place.

GEORGE W. FINLAW, No. 4.
R. A. FINLAW, No. 24.

Nov8-'67

FACTS.

That we have unequalled facilities for conducting business to the advantage both of ourselves and our patrons, we submit the following TRUTHS—well known as such to the entire business community:—

1. We have abundant cash capital; therefore,
2. We are enabled to Buy for Cash exclusively, consequently at the lowest possible prices, with the markets of the entire world to select from. In this particular we have advantages shared by no other house in our business.
4. We sell for cash exclusively—therefore at the lowest possible prices—having no losses, incurred by selling on credit, to provide for.
5. We have a business experience of a quarter of a century, having been longer established than any house in our trade in Philadelphia.
6. Our business is thoroughly systematized, the result of long experience, which has taught us what the wants of the public are, and how best to meet them.
7. We employ the best talent in all departments, our garments are therefore unsurpassed in style, fit and workmanship.
8. Our business is large and constantly increasing, enabling us to keep at all times the far est, best assorted, and most complete stock of MEN'S, YOUTHS', and BOYS' CLOTHING IN PHILADELPHIA, to which large daily additions are made of fresh goods, replacing those sold.
9. For reasons already enumerated, we can, and do, sell clothing in every respect superior—surpassed by none, equalled by few—at prices guaranteed in all cases lower than the lowest elsewhere, or the sale cancelled and money refunded.
10. If buyers should for any cause be dissatisfied after a purchase is made, if reported within a reasonable time, we pledge ourselves, by exchange, refunding of money, or otherwise, to give full satisfaction in every case, and request that all such may be reported to us for adjustment.

CAUTION.—Our stock of Fall and Winter Clothing is full and complete, and selling rapidly, but is as rapidly replenished each day with fresh and desirable styles of new goods, purchased recently, for cash, at great sacrifices, enabling us to sell at prices lower than have been known for years. Congratulating our patrons upon the decline in prices, which enables us to offer superior garments at such low rates, we request a favor of a call.

Halsey between Fourth and Sixth Streets. } BENNETT & CO., TOWER HALL, 518 MARKET ST., PHILADELPHIA, AND 600 BROADWAY, N.Y.

Illness Blindness and Catarrh,

Treated with the Utmost Success, by Dr. ISAACS, Occulist and Aurist, (formerly of Leyden, Holland,) No. 806 ARCH Street, Philadelphia. Testimonials from most reliable sources in the City and Country can be seen at his office. The medical faculty are invited to accompany their patients, as he has no secrets in his practice. Artificial Eyes inserted without pain. No charge made for examining the eye. Dec 13-'67-1m

BRIDGETON PRICES CURRENT,

Corrected every Thursday by Mixner & Brooks.

Wheat,	$2 60cts.	Potatoes	95 cts.
New Corn,	95 "	Butter,	40
Rye,	1 30 "	Eggs,	30
Oats,	70 "	Hams,	20
Clover Seed,	7 00 "	Lard,	15
Herd Seed,	1 50 "	Pork,	12

To Owners of Horses and Cattle.

TOBIAS' DERBY CONDITION POWDERS ARE warranted superior to any others, or no pay. for the cure of Distemper, Worms, Bots, Coughs, Hide-bound Colds, &c., in Horses; and Colds, Coughs, Loss of Milk, Black Tongue, Horn Distemper, &c., in Cattle. They are perfectly safe and innocent; no need of stopping the working of your animals. They increase the appetite, give a fine coat, cleanse the stomach and urinary organs; also increase the milk of cows. Try them, and you will never be without them.—Hiram Woodruff, the celebrated trainer of trotting horses, has used them for years, and recommends them to his friends. Col. Philo P. Bush, of the Jerome Race Course, Fordham, N. Y., would not use them until he was told of what they were composed, since which he is never without them. He has over twenty running horses in his charge, and for the last three years has used no other medicine for them. He has kindly permitted me to refer any one to him. Over 1,000 other references can be seen at the depot. Sold by Druggists and Saddlers. Price, 25 cents per box. Depot, 56 Cortlandt Street, New York.

TO CONSUMPTIVES.

The Rev. EDWARD A. WILSON will send (free of charge) to all who desire it, the prescription with the directions for making and using the simple remedy by which he was cured of a lung affection, and that dread disease, Consumption. His only object is to benefit the afflicted, and he hopes every sufferer will try this prescription, as it will cost them nothing, and may prove a blessing. Please address

Rev. EDWARD A. WILSON,
No. 165 S. Second Street, Williamsburgh, N. Y.
May 24 y, s m p

ERRORS OF YOUTH.

A Gentleman who suffered for years from Nervous Debility, Premature Decay, and all the effects of youthful indiscretion, will, for the sake of suffering humanity, send free to all who need it, the recipe and directions for making the simple remedy by which he was cured. Sufferers wishing to profit by the advertiser's experience, can do so by addressing, in perfect confidence,

JOHN B. OGDEN,
May 24 y, s m p 42 Cedar Street, New York.

HOLIDAY GIFTS

AND

CHRISTMAS PRESENTS!

Persons wishing handsome and valuable articles for presents during the coming Holidays, will find a splendid stock at the

WATCH & JEWELRY ESTABLISHMENT
OF
W. W. CASSIDY,
NO. 12 SOUTH SECOND STREET,
PHILADELPHIA.

Gold and Silver Watches, Chains, Bracelets, Pins, Rings, Silver and Plated Ware, and everything in great variety in the Watch and Jewelry business.

Remember the place, No. 12 South Second Street, and when in the city give us a call.

W. W. CASSIDY.

Dec. 13,'67-4t

VALUABLE HOLIDAY PRESENTS.

WILLIAM WILSON & SON,
Silversmiths,
AND
MANUFACTURERS AND IMPORTERS OF SUPERIOR PLATED WARE,
S. W. Corner of
FIFTH AND CHERRY STREETS,

Would invite special attention to their very large assortment of

PLAIN AND FANCY SILVERWARE,

Manufactured by them exclusively for

HODIDAY GIFTS,

Comprising many new and original designs, of the HIGHEST STANDARD OF SILVER.

Owing to our greatly increased facilities, by the introduction of new and improved machinery, the public will find most styles not to be found at any other establishment in the country.

IMPORTERS AND DEALERS IN ENGLISH, FRENCH, AND AMERICAN PLATED WARES,

S W. Corner of Fifth and Cherry Streets,
PHILADELPHIA.

Dec13-3t

CHRISTMAS & HOLIDAY PRESENTS

LEWIS LADOMUS & CO.,
DIAMOND DEALERS AND JEWELERS,
NO. 802 CHESTNUT STREET, PHILADELPHIA

Have on hand a large and beautiful assortment of WATCHES,
DIAMONDS,
JEWELRY,
and SILVERWARE.

SUITABLE FOR
HOLIDAY PRESENTS.

Our stock of goods is large and varied, new goods being constantly received.

Always on hand a large variety of fancy and staple SILVERWARE, suitable for bridal presents.

Purchasers will find our prices less than the same goods is usually sold for.

Dec13-'67.

HENRY HARPER,
520 ARCH STREET, PHILADELPHIA,
FINE WATCHES,
JEWELRY,
SILVERWARE,
and SILVER PLATED WARE
Suitable for BRIDAL and HOLIDAY presents.
Dec13-3t

Selling off at Cost.

The undersigned wish to inform the public, that we expect to vacate the store we occupy on Commerce Street, first door west of Dole & Nelson's Stove Store, on account of its being sold.

And having no prospect of getting another store in Bridgeton, we offer our stock, consisting of a variety of Millinery, Dry Goods and fancy articles, for sale regardless of cost. We cordially invite all to call early and secure bargains.

J. E & C. M. STOREY.

December 13 '67.

PUBLIC SALE
OF
DWELLING HOUSE AND LOT,
AT
CEDARVILLE!

Will be sold at Public Sale, on

SATURDAY, December 28th, 1867,

At the Hotel of D. C. Adams, Cedarville, at 1 o'clock P. M., the very desirable Dwelling House and Lot on the main road, nearly opposite to Mr. Geo. Gandy's store, and now occupied by Mr. Henry C. Trenchard.

The House is in Good Repair,

with an excellent well of water, a good stable, wood or carriage house, and other convenient out buildings. The lot is deep containing

About Half an Acre of Ground,

very suitable for garden or truck patch; altogether making a very pleasant residence.

CONDITIONS OF SALE.—One half cash, on delivery of deed. The other half secured by bond and mortgage, one half of which is payable in one year, and the other half in two years, with interest from date. Possession given 25th of March next.

CHARLES F. DIVER,
for Amanda L. Diver.

D. M. WOODRUFF, Auctioneer. Dec13-3t

PUBLIC SALE OF
PERSONAL PROPERTY!

Will be sold at Public Sale,

On TUESDAY, December 24th, 1867,

At the Residence of the Subscriber,
IN HOPEWELL TOWNSHIP,

On the road from Deerfield to Hancock's Bridge, about two mile from Deerfield, the following described Personal Property:

STOCK AND FARMING UTENSILS:

HORSES AND COLTS.

Two good Breeding Mares, suitable for farm work or driving; 2 colts coming two years old, Patchem and Bashaw stock; 2 colts coming one year old, Patchem and Lone Star stock; 8 shoats, about four months old; 1 cow and calf; 1 yearling heifer; 1 good heavy two-horse wagon, nearly new; sleigh and bells, carriage with pole and shafts, fan mill, plows, harrows, cultivators, revolving hay-rake, shovels, hoes, rakes, cutting-box, grindstone; 2 sets of double half-chain harness, single harness, nearly new, swingletrees, breast chains, neck yokes, &c.; a lot of cedar posts and fence blocks, corn-fodder, straw by the ton, corn potatoes and oats by the bushel; boxes barrels, old iron, and many other articles not mentioned.

Sale at 1 P. M., and will be positive, as the subscriber has sold his farm.

JOHN D. CRAIG.

D. M. WOODRUFF, Auctioneer.
Dec13-2t

Farm at Private Sale!

The subscriber offers at Private Sale, 380 acres of land, at $11 an acre, consisting of a farm containing 60 acres of improved land, good for all kinds of grain or truck; 50 acres in timber; 107 acres of pasturage. On the premises is a good, two-story house, and a one and a half story tenant house, a barn &c. There is two good wells of water on the premises.

The ballance is Salt Marsh, a short distance from the farm. There is on that two good planting. Oyster Grounds, sufficient to plant 1,000 bushels of oysters. They can be planted at a cost of 31 dollars and sold at 125 dollars per 100 bushels. The above is situated on the east side of the road leading from Newport to Fortescue Island, about 2½ mills from each place, and convenient to navigation.

For further particulars inquire of

ISAAC H. JOSLIN,
Newport, Downe Township, Cumb., Co., N. J.
Dec

CHRISTMAS PRESENTS.

UMBRELLAS.

William A. Drown & Co.,

246 Market St., Philadelphia,

HAVE READY THEIR USUAL LARGE ASSORTMENT OF UMBRELLAS OF ALL STYLES SUITABLE FOR PRESENTS.

Dec. 13,'67.1m-o.n.&co.

THE FACTS AS THEY ARE:

Improved. — We began in 1861 to make IMPROVEMENTS in the style and make of Ready-made Clothing, and continued to do so, introducing new styles and ideas every year, so that the entire character of the business is now vastly better and totally different from the systems of older houses.

What Customers Want. — Our first idea is to learn exactly WHAT THE CUSTOMER WANTS, and, instead of persuading him to buy what may be most conveniently at hand, we take the utmost pains to meet his wishes.

Size 31 x 180 feet 6 stories. — The Building we occupy is the MOST CONVENIENT, LARGEST AND BEST ADAPTED for our business of any in Philadelphia.

140 Windows. — Customers can SEE what they are buying, our Establishment being on the corner of three large streets (Market, Sixth and Minor Sts.), ABUNDANT LIGHT is afforded from all directions. A light store is far better for customers than a dark one.

The Large Purchases. — MERCHANTS KNOW that our sales are larger than those of any other house in Philadelphia, in our line; hence we have to buy larger quantities of goods, and so get them at lower prices, especially as we BUY ALTOGETHER FOR CASH.—Buying cheapest, we can SELL CHEAPEST.

Inspection. — We closely EXAMINE every inch of goods that comes into our Establishment, invariably rejecting all imperfect, moth eaten and tender fabrics.

A Great Saving. — The time wasted in looking over the stocks of a dozen stores CAN BE AVOIDED, for, under ONE ROOF, we offer for sale an assortment equal in variety and extent to that embraced by a score of the ordinary houses.

Fresh Goods. — We have 600 hands employed in the manufacture of Clothing, who are constantly making up stock to take the place of that daily sold; this gives our customers NEW AND FRESH goods to make selections from.

Custom Department. — It is an undisputed fact that this Department (a large Hall on our second floor, fronting on Minor St.), has nothing in Philadelphia to EQUAL IT. We have here concentrated the best skill and workmanship, and those who prefer Clothing made to order, really have advantages they do not receive elsewhere.

DEDUCTIONS.

Deductions. — From all of the above we deduce this one fact, that Oak Hall has all the advantages of any Clothing Establishment in the city, and, in addition, these

1st.—A firm composed of young men of the present generation, fully in sympathy with the tastes of the day.

2d.—An insight into the wants of the people, and an enterprise to meet these wants, which in seven years has placed Oak Hall in a position not always attained in experience of twenty-five years.

3d.—A Building BETTER LOCATED, BETTER LIGHTED, BETTER ADAPTED and newer in all its appointments.

4th.—Workmen, especially Cutters, who are not only from among the best and most experienced, but are artists in their professions, and couple with good work a STYLISHNESS, in which Philadelphia tailoring has been particularly deficient.

☞ It is the liberal patronage with which we have been favored that has enabled us to offer the UNPARALLELED ADVANTAGES, and this patronage continued and extended, will multiply advantages, which we divide between our customers and ourselves.

A visit to Oak Hall will prove every fact above stated.

WANAMAKER & BROWN,
OAK HALL, POPULAR CLOTHING HOUSE,
THE CORNER OF SIXTH AND MARKET STS.

POPULAR PRICES

FOR

DRY GOODS.

RICKEY SHARP & CO.,

IMPORTERS, JOBBERS & RETAILERS,

727

CHESTNUT STREET,

PHILADELPHIA.

Dec. 6,'67.1m-b&c

PIANOS.

MELODEONS,
HARMONIUMS.

H. M. Morriss, 728 Market street, Philadelphia dealer in Pianos, from best makers in the country. Also, agent for Carhart's world renowned Melodeons and Harmoniums.

☞ Repairing in the most substantial manner.

dec 10 1y

CARPETINGS!

J. T. DELACROIX,

No. 37 South Second Street, Philadelphia,

Has received, per late arrivals, a large and varied assortment of J. Crossley & Son's Brussles Carpetings New Designs. Also, a large line of Three Ply extra super and fine Ingrain Carpetings, Cottage and Rag Carpet, Oil Cloths, Shades, etc., which will be sold at greatly reduced prices. Wholesale and Retail,

J. T. DELACROIX,
37 South Second St., between Market & Chestnut,
Oct.11-3m-w Philadelphi

STEWART & MARKS,

Wholesale Grocers,

115 ARCH STREET,

Between Front and Second,

PHILADELPHIA,

Have on hand a large stock of

COFFEE,
TEAS,
SUGARS,
MOLASSES,
SPICES,
TOBACCO,
SEGARS, &c.,

To which they would call the attention of the trade

Nov. 8,'67-y

West Jersey Academy,
Bridgeton, N. J.

JOHN GOSMAN, WM. M'KENZIE, } PRINCIPALS.

This Institution commenced its Second Session on Wednesday, November 13th.

The Academy aims to impart a thorough Classical Education, comprising a full preparation for College, and also a complete business education.

In addition to the personal instructions and supervision of the former Principal, the school enjoys the services of Mr. Wm. M'Kenzie, an experienced, successful and enthusiastic teacher, who now assumes the position of associate principal.

Besides the regular Academic department, a primary class for younger scholars will be formed, and will receive the special attention of the Principals.

EXPENSES PER QUARTER.

Board, Tuition, Fuel and Light,	$75 00
Day Scholars in Classical Branches and Book Keeping,	12 50
" " English Branches	8 00
" " Primary Class	6 00

REFERENCES.

Bridgeton—Hon. John T. Nixon, Dr. Wm. Elmer, Chas E. Elmer, Esq., Wm G. Nixon. Woodbury—Asa. S Barber. Cold Spring, Cape May Co.—Rev. M. Williams-on.

Dec. 6,'67-6m

FARMERS' WIVES,

NOTICE THIS.

A LARGE STOCK OF

Bankrupt Goods

are now to be sold by

John Moore & Co.,
517 North Second St.,

PHILADELPHIA.

Consisting in part of

DRESS FABRICS OF DIFFERENT KINDS,

Delaines, Lawns, Calicoes, Lenos,
Mohairs, Alpaccas, and fine goods,
Ginghams, Toweilngs, Flannels, Muslins, Table Linens, &c., also, Hosiery in great variety, Linen Handkerchiefs, Shirt Fronts, Spool Cotton, Balmoral Skirts.

Also, goods for Men and Boys' Wear, Linens and Woolens. By calling early they can be examined at our store, No 517 North Second Street, Philadelphia.

JOHN MOORE & CO.,

N. B.—These goods were taken back by a firm in this city for a debt, and were sold to us very cheap. Please call and examine. J. M. & Co.

july 6, '67

FAIR!

The ladies of the Second Presbyterian Church will open, in the basement of the Church, a Fair, on the evening of

Thursday, December 19th, at 7 o'clock

To be open the afternoon and evening of the 20th open afternoon and evening of the 24th, and the whole day of Christmas.

A variety of Fancy and Useful articles will be offered for sale. Coffee, Oysters, and other refreshments, with Bruna's Ice Cream, constantly on hand.

Persons having Poultry, Butter, Cream, Eggs, &c., for contributions, will leave them either at the house of Miss H. F. Stratton, on Commerce Street, or Mrs. Jno. U. Harris, on Walnut Street.

ADMITTANCE, 15 Cents.

Dec6-3t

FOR SALE!

A RARE CHANCE!

A Double House, situated on Orange Street, in the city of Bridgeton. Nearly new.

Also, one house, situated on the main street, in the village of Greenwich. The above houses will be sold on easy terms. For particulars apply to

SIMON A. BECKHARDT,
No. 22 East Commerce St.,
Bridgeton, N. J.

Nov22 tf

NOTICE.

Application will be made to the next session of the Legislature of New Jersey, for the passage of an act preventing Cattle and Sheep from running at large in the township of Fairfield, in the county of Cumberland.

November 15th, 1867.-6t.

Notice.

NOTICE is hereby given, that application will be made to the Legislature of New Jersey, at its next session, for a supplement to the charter of the Bridgeton and Port Norris Railroad Company.

Dated November 16, 1867.5w

NOTICE.

NOTICE is hereby given, that application will be made to the Legislature of New Jersey, at its next session, for an act authorizing the building of a Bridge across Wear Creek, near the mouth of Johnson's Ditch, in the township of Downe, county of Cumberland, State of New Jersey.

Nov. 1,'67.6t

Notice

Is hereby given that application will be made to the Legislature of the State of New Jersey at the next Session thereof for the passage of an act to consolidate the West Jersey and the Millville & Glassboro Rail Road Companies.

Nov 22d 6t.

C. Lewisson,

Manufacturer and Importer of

CLOAKS, MANTILLAS AND FURS,

14 S. SECOND STREET, PHILADELPHIA.

The Finest Stock of Cloaks in the City.
Cheapest Stock of Cloaks in the City.
All New Styles! All New Styles!

FURS! FURS! FURS!

1,000 SETS REAL SIBERIAN SQUIRREL,

Berthas, Collars, Eugenies and Muffs, all new goods, from $10 a set. Real Hudson's Bay and Mink Sable, at $25 the set—only half price.

Ladies, examine my stock before purchasing, as I have the largest, cheapest and best stock of Cloaks and Furs in Philadelphia. C. LEWISSON,

14 S. Second Street, Philadelphia.

Six doors below Market.

ESPECIAL NOTICE!—Ladies in want of fine reliable Furs can be assured they can buy them at my establishment at about one-half the price that the furriers ask for the same goods, as having an extensive Cloak trade I can afford to sell at a much smaller profit than those who deal exclusively in Furs, and must make a short season pay for a whole year's expenses. Old Furs cleaned, altered and repaired.

C. LEWISSON,
Cloak, Mantilla and Fur Emporium,
Oct. 4, 3m 14 S. Second St., Philadelphia.

Henderson's Capitol Clothing Store.

510 MARKET STREET,

Second Clothing Store above Fifth.

THE SPIRIT MAKE THE MAN.

By our National Poet, Dr. George Allen Spangler

A youth devoid of spirit bold,
None of life's beauties to unfold,
Is like a being chained to earth—
To friends or self of little worth.

Not only to himself a blank,
Left with the idle for to rank,
The bane of every one he knew,
The boy of downcast look and hue.

'Tis mostly caused in boyhood's hour,
Which, in the bud, makes spirit cower,
Attempts to sway by domineering—
A vain attempt at children's rearing.

Or making them go shabby dressed,
Spurned by the good you'll find them pressed,
While envying other lads well clad,
The lost companions of the bad.

So, if you would advance your sons,
Go rig them out at Henderson's;
Their downcast spirits he'll uplift,
In Market street, sixth house from Fifth.

EDWARD HENDERSON, Proprietor.

GIFTS FOR CHRISTMAS AND NEW YEARS.

A Superb Stock of Fine Gold and Silver Watches, all warranted to run, and thoroughly regulated, at the low price of $10 each, and satisfaction guaranteed.

100 Solid Gold Hunting Watches,	$20 to $1000
100 Magic-Cased Gold Watches,	200 to 500
100 Ladies' Watches, enameled,	100 to 200
200 Gold Hunting Chronometer Watches,	250 to 300
200 Gold Hunting English Levers,	200 to 250
300 Gold Hunting Duplex Watches,	150 to 200
500 Gold Hunting American Watches,	100 to 250
500 Silver Hunting Levers,	50 to 150
500 Silver Hunting Duplexes,	75 to 250
500 Ladies' Gold Watches,	50 to 250
1000 Gold Hunting Lepines,	50 to 75
1000 Miscellaneous Silver Watches,	50 to 100
2500 Hunting Silver Watches,	25 to 50
5000 Assorted Watches, all kinds,	10 to 75

The above stock will be disposed of on the popular one-price plan, giving every patron a fine Gold or Solid Silver Watch for $10, without regard to value

Wright, Bro. & Co., 161 Broadway, New York, wish to immediately dispose of the above magnificent stock. Certificates, naming the articles, are placed in sealed envelopes, and well mixed. Holders are entitled to the articles named in their certificate, upon payment of Ten Dollars, whether it be a watch worth $1,000 or one worth less. The return of any of our certificates entitles you to the articles named thereon, upon payment, irrespective of its worth, and as no article, valued less than $10 is named on any certificate, it will at once be seen that this is no lottery, but a straight forward legitimate transaction, which may be participated in even by the most fastidious.

A single certificate will be sent by mail, post-paid, upon receipt of 25 cents, five for 1 dollar, eleven for 2 dollars; thirty-three and elegant premium for 5 dollars, sixty six and more valuable premium for 10 dollars, one hundred and most superb Watch for 15 dollars. To agents, or those wishing employment, this is a rare opportunity. It is a legitimately conducted business, duly authorized by the Government, and open to the most careful scrutiny. Watches sent by express, with bill for collection on delivery, so that no dissatisfaction can possibly occur. Try us. Address WRIGHT, BROTHER & CO. Importers.

161 Broadway, New York.

Nov1-3m-H S S & CO.

G. RUSSELL & CO.,

No. 22 NORTH SIXTH STREET,

Philadelphia,

Jewellers & Silversmiths,

Have a Very Large Stock of

Fine Gold and Silver Watches,

Of American and Foreign Manufacture,

At Prices Corresponding to the Great Decline in Gold.

JEWELRY

Of Every Description, of the Finest Quality and Newest Designs.

A VERY FULL STOCK OF

SOLID SILVER-WARE,

Both American and English Sterling, Which for Novelty of Design and Beauty of Finish, cannot be excelled.

G. RUSSELL & CO.,

No 22 North SIXTH Street,

PHILADELPHIA.

dec 14 '66-y

FARM FOR SALE!

The subscriber will sell at Public Sale, on

TUESDAY, DECEMBER 24th, 1867

The Farm belonging to the heirs of Honegal Charles, deceased, situate about 1 mile from Malaga, and adjoins lands of Joshua Richman, and lands formerly of John G. Rosenbaum, deceased, containing about

NINETY ACRES:

About 20 Acres Bush land, the balance Farm-land. Will compare favorably with other land in the neighborhood, being adapted to the raising of Grain and Vegetables. The improvements are a comfortable

DWELLING-HOUSE,

with a cellar under part; wagon-house, barn and hay-house; also, A SMALL ORCHARD. The sale will take place at the Hotel, in Malaga, between 12 and 5 o'clock, on said day, when conditions will be made known by JAMES COOMBS,

Nov22-5t Agent for the Heirs.

Water Wheels, Wind Mills and Rams.

GREAT variety of Pumps for hand or power; Steam & Pumping and Fire Engines. These Water Wheels and Self regulating Wind Mills are adapted for Pumping, Grinding Feed, Cutting Fodder, &c. General Plumbing in country and city. Country Hotels supplied with portable Gas Machines. Gas Pipes and Fixtures put up. Manufacturers of Terra Cotta Water and Drain Pipe Chimney Tops, Vines and Garden Vases. McCOLLIN & KROADS,

Nov. 15,'57-y.w&s No. 1221 Market St., Philadelphia.

237 Markland's 237

CHEAP STORE,

237. SOUTH STREET, PHILADELPHIA. 237.

Undershirts and Drawers $5.00 per doz and up.
" " " 50 cts pair and up.

We are now receiving from the manufacturers and the Philadelphia and New York auctions, a full and complete stock of Merino Shirts and Drawers, Wool Hoods, Shawls, Sontags, Nubias, Hosiery, &c.

We have on hand a full stock of Knit Zephyr Goods, which we have had made under our own superintendence, suitable for ladies, misses and children, which we will sell less than jobbers' prices, as we buy for cash and sell cheap for the same.

To the Ladies who do their own Knitting: We have laid in one of the largest stocks of Zephyrs and Germantown Wool, of a very superior make, and of all the desirable shades and colors which can be found in the city, which we will sell, wholesale and retail, at the lowest possible prices. Don't forget to call and examine our stock of Fall and Winter Goods.

MARKLAND'S,
237 South St., above Second, Philadelphia.

Hoop Skirts! Hoop Skirts! We have an immense stock for Ladies, Misses and Children.

Children's, 10 cents each and upwards.
Misses', 25 " " "
Ladies', 60 " " "

MARKLAND'S,
my 31-tf 237 South street, above 2d Philada.

1867. FALL AND WINTER. 1867.

FUR HOUSE,

(*Established in* 1818.)

The undersigned invite the special attention of the Ladies to their large stock of FURS, consisting of

Muffs, Tippets, Collars, Etc.,

In Russian Sable, Hudson's Bay Sable, Mink Sable, Royal Ermine, Chinchilla, Fitch, Etc. All of the Latest Styles, Superior Finish, and at reasonable prices.

Ladies in mourning will find handsome articles, Persiannes and Similas, the latter a most beautiful fur.

Carriage Robes, Sleigh Robes, and Foot Muffs, in great variety.

A. K. & F. K. WOMRATH,
NO. 417 ARCH STREET.

Nov8-6'67

HOLIDAY PRESENTS.

DRY GOODS! FANCY GOODS!

JEWELRY AND SILVERWARE,

Worth over $2,000,000! All to be sold for $1 each.

ARRANDALE & Co.,

162 BROADWAY, NEW YORK,

Agents for European manufacturers, announce, that in consequence of the overstocking of the English market, an immense quantity of DRY and FANCY GOODS have been consigned to them with instructions to be cleared for immediate Cash, at any sacrifice. A. & Co., have, therefore, resolved to offer them according to their ordinary system of business, at $1 each, without regard to value. The following list shows the original wholesale prices of some of the articles which they now offer at $1.

Bear, Wolf and Buffalo Robes, from	$15 00 to $50 00
Sets of Furs, Sable, Ermine or Mink,	20 00 to 100 00
Ladies' Muffs, " "	15 00 to 60 00
do. Collars, " "	10 00 to 40 00
Silk and Satin Dress Patterns,	18 00 to 45 00
Berege and Egyptian Cloths,	6 00 to 12 00
Alpaca and Mustin de Laines,	4 00 to 10 00
French Merinos and Twills,	10 00 to 20 00
Cambric, Thibet and Mohair,	4 00 to 10 00
Balmoral and Elliptic Skirts,	2 00 to 6 00
Silk and Lace Vails,	2 00 to 6 00
Sets fine Cuffs and Collars,	2 00 to 5 00
Pair of Ladies' Corsets,	50 to 6 00
Handkerchiefs, Silk, Plain, Hemstitched and Embroidered Linen Lawn, per dozen,	6 00 to 18 00
Ladies' and Gents' Cotton, Woolen and Silk Hose and half Hose, per dozen pairs,	4 00 to 12 00
Ladies' and Gents' Merino, Cotton, Linen and Cotton Shirts and Undershirts, each,	2 50 to 6 00
Coat, Vest and Pantaloon Patterns in Cloth, Cassimere and Doeskin,	3 00 to 25 00
Linen and Woolen Table Covers,	2 00 to 8 00
White and Colored Linen Napkins, per dozen,	6 00 to 12 00
Muslins, White and Unbleached, per yard,	15 to 40

Flannels, Shawls in Woolen, Silk and Merino Nubias or Clouds, Woolen Hoods, Blankets, Linen and Muslin Sheets, Velvet and Morocco Portmonnaies, Shopping Bags, Wallets, Meerschaum Pipes, four and six blade pocket knives, with pearl, tortoise and ivory handles, French Clocks, Gilt and Bronze Musical Boxes, Revolvers, Fowling Pieces, Fancy Combs, Hair Nets, Work Boxes, Silver Card Cases, Albums, Fancy and Pocket Bibles, Opera Glasses, &c.

We have also received a splendid assortment of WATCHES.

Gold and Silver Hunting Cases for gents, Enameled do. for ladies, together with Chains of every pattern and style. Sets of Jewelry in every variety, Sleeve Buttons, Thimbles, Lockets, Crosses, Rings of every kind, Bracelets, Gold Pens, &c.

THE SILVERWARE DEPARTMENT

Comprises—Silver, Dining and Tea Sets, Castors, Ice Pitchers, Table Spoons, Forks, Tea Spoons, Goblets, Dinning Cups, Coffee Urns, Tea Pots, Cream Pitchers, Sugar Bowls, Fruit and Cake Baskets, Card Baskets, Fruit Knives, Syrup Cups, Salvers, Pie and Fish Knives, Mustard and Salt Spoons, Napkin Rings, Egg Stands, Wine Holders, Card Cases, &c.

All of the above list of articles to be sold for $1 each.

The expenses are paid by the sale of Coupons or Certificates naming each article in the stock, and its value; these Certificates are enclosed in envelopes, mixed up, and sold at

25 CENTS EACH—5 FOR $1—11 FOR $2.

Whatever article is named in the Certificate can be obtained at ONE DOLLAR.

The article will be shown to the holder of the Certificate, and it will be at his option, whether he pays the dollar and takes the article or not. In case articles sent by mail or express are not satisfactory, they can be returned and the money will be refunded.

Every Certificate entitles the holder to some article of sterling value, worth much more than a dollar.—In proof of this

READ THIS OFFER.

You can have for any of our certificates and $1, any of the following articles, so that if you are not pleased with the article or articles named on the certificate, you need not lose the 25 cents you paid for it:

One silver plated three-bottle Castor, handsome silver-plated Butter Dish, with plate and cover, lady's Shopping Bag, a 50 picture Album, bound in velvet and gilt, set of Tea Spoons, silver plated on white metal, set double plated Table Spoons or Forks, Pants Pattern (2½ yards cassimere), pair Jouvin's Paris Kid Gloves, splendid real Meerschaum Pipe, or solid 16 carat Gold plain Ring.

REFERENCES.

During the four years we have been agents for European manufacturers, we have received hundreds of commendatory notices from the press, and letters from private individuals, expressing the highest satisfaction with our method of doing business. We have many of these testimonials, with names and dates, printed in pamphlet form, and as we have no space for them in this advertisement, we will send copies free to any address

Whenever desired, we will send articles by express, C. O. D. So that the money need only be paid ON DELIVERY OF THE GOODS.

We assume the entire responsibility of money sent by Express, Post Office Order, or Bank Draft.

We want agents EVERYWHERE, to whom a liberal compensation will be paid, which can be learned on application.

☞ Take care to write your name and address in a clear, distinct hand, and address

ARRANDALE & CO.,
162 Broadway, New York.
Dec. 6,'67-3m.n s s.&co. Post Office Box, 6285.

S. A. BECKHARDT,

HAVING engaged in the

AUCTION AND COMMISSION BUSINESS,

would give notice to the public that sales take place on Tuesday evenings, at 7 o'clock, and on Saturday afternoons at 2 o'clock, and in the evenings at 7.—Out door sales attended to and consignments solicited at his old stand.

Commerce St., near the Bridge.

Nov22 '67

LAST CALL.

All those indebted to the subscriber, on book, are requested to settle the same, by the first of December next, and save costs, as the accounts will then be put in the hands of a Justice, for collection.

S. A. BECKHARDT,
Nov22-'67 Bridgeton, N. J.

BREWSTER'S

Pectoral Mixture.

This is a valuable Cough Remedy, and is at this season much in demand for Coughs, Colds, Asthma, Bronchitis, Sore Throat and Whooping Cough.

One certificate—from the Rev. Mr. Heward, of Mountainville, N. J.—will show its worth. We will give it in his own words:—

MR. E. F. BREWSTER—Dear Sir—Will you please send me by express six bottles of your Pectoral Mixture. Your Mixture is the best I can get. It saved me from a premature grave when a boy, and I have often found it invaluable since.

Yours, &c., J. B. HOWARD.

Its sale is increasing, and if it were not an excellent Cough Medicine, this would not be the case. We have on file many other valuable certificates, which will show at once its value. Sold at Thirty-five cents per bottle, all over the State.

E. F. BREWSTER,
Wholesale and Retail Druggist, in the building N. E. Cor. Commerce and Pearl Sts.

Nov. 29.'67

Christmas Presents.

We are selling off a number of articles cheap for Christmas Presents. E. F. BREWSTER.

Nov. 29'67

LADIES'

CLOAKS & COATS!

MRS. C. H. DARE

WOULD inform the Ladies that she has now on hand a

LARGE AND SPLENDID STOCK

OF

LADIES' CLOAKS AND COATS,

SUITABLE

FOR FALL AND WINTER WEAR,

and is selling them

AT GREATLY REDUCED PRICES!

Also, a very handsome stock of

CLOTHS,

suitable for Ladies' wear, for sale by the yard, or made up at short notice, in the latest and best style. Call and see the new and cheap goods, at the Ladies' Store, Hare's Building, Commerce St., Bridgeton.

Nov. 1,'67

ISAAC K. STAUFFER,

Watchmaker and Jeweler,

No. 148 North Second Street, Corner of Quarry, PHILADELPHIA.

An assortment of Watches, Jewelry, Silver and Plated Ware constantly on hand, suitable for Holiday Presents.

☞ Repairing of Watches and Jewelry promptly attended to. Nov22-'67-1y-w

RICH FANCY GOODS.

A MAGNIFICENT ASSORTMENT, unsurpassed for VARIETY, ELEGANCE OF STYLE, OR MODERATION IN PRICE.

Rich Bohemian and China Vases and Toilet Sets. Parian Busts, Statuettes and Vases, Bronze and Gilt Ornaments, Rich Gilt Mounted Cardstands, Vases and Odor Cases, Rich Work Boxes, Jewel, Glove and Handkerchief Boxes, Desks, Dressing Cases, Folios and Companions, Jet and Vulcanite Jewelry, Jet Chains, Paris Fans, superior silk Umbrellas, Toilet Goods, with a complete assortment of articles suitable for

BRIDAL, BIRTHDAY OR HOLIDAY PRESENTS,

At prices the most reasonable, at

H. DIXON'S,
Nov15-2m 21 South Eighth Street, Philada.

DEEDS,

BONDS, MORTGAGES,

And other INSTRUMENTS OF WRITING, executed at the Clerk's Office, on application to

THEOPHILUS G. COMPTON,
Clerk.

Also I will also keep on hand for the accommodation of all who may furnish me with their writing, the proper Government Stamps for the same.

All recording must be paid for when left at the office. Feb.7,1863

JONES'

Exchange Hotel,

235 DOCK STREET,

BELOW THIRD, PHILADELPHIA,

REVIVED BY

W. P. LARKIN,

ON THE EUROPEAN PLAN.

Meals from 6 A. M. to 12 P. M., served with great care.

Marketing selected from the Choicest Markets in the city.

GOOD DINNER, 30 CENTS.

CHOICE WINES, LIQUORS AND IMPORTED SEGARS

Always on hand.

Good Lodging Rooms at all hours for guests.

Oct. 11,'67-3m

JUST RECEIVED,

A SPLENDID assortment of Tea and Table Cutlery at greatly reduced prices, at

DANIEL BACON'S,
Nov8-'67 H. J. Mulford & Bros Old Stand

THE

WASHINGTON LIBRARY CO.,

PHILADELPHIA,

Is chartered by the State of Pennsylvania, and Organized in aid of the

RIVERSIDE INSTITUTE,

For Educating Gratuitously

Soldiers' and Sailors' Orphans.

INCORPORATED BY THE STATE OF N. J.

APRIL 8, 1867.

SUBSCRIPTION ONE DOLLAR.

THE

WASHINGTON LIBRARY CO.

By virtue of their Charter, and in accordance with its provisions, will distribute

THREE HUNDRED THOUSAND DOLLARS IN PRESENTS

TO THE SHAREHOLDERS.

On WEDNESDAY, 8th of January next,

AT PHIADELPHIA, PA.,

Or at the Institute, Riverside, N. J.

One Present worth	$40,000
" "	20,000
" "	10,000
" "	5,000
Two Presents worth $2,500 each,	6,000
One Present valued at	18,000
Two Presents valued at $15,000 each,	30,000
One Present valued at	10,000
Four Presents valued at $5,000 each,	20,000
Two Presents valued at $3,000 each,	6,000
Three Presents valued at $1,000 each,	3,000
Twenty Presents valued at $500 each,	10,000
Ten Presents valued at $300 each,	3,000
Three Presents valued at 250 each,	750
Twenty Presents valued at 225 each,	4,500
Fifty five Presents valued at 200 each,	11,000
Fifty Presents valued at 75 each,	3,750
One Hundred and Ten Presents valued at 100 each,	11,000
Twenty Presents valued at 75 each,	1,500
Ten Presents valued at 50 each,	500
The remaining Presents consist of articles of use and value, appertaining to the diffusion of literature and the fine arts,	82,000
	$300,000

Each Certificate of Stock is accompanied with a BEAUTIFUL STEEL-PLATE ENGRAVING.

Worth More at Retail than the Cost of Certificate.

And also insures to the holder a PRESENT IN THE GREAT DISTRIBUTION.

SUBSCRIPTION ONE DOLLAR.

Any person sending us ONE DOLLAR or paying the same to our local Agents, will receive immediately a fine Steel Plate Engraving, at choice from the following list, and one Certificate of Stock, insuring One Present in our published schedule.

ONE DOLLAR ENGRAVINGS.

No. 1—"My Child! My Child!" No. 2—"They're Saved! They're Saved!" No. 3—"Old Seventy-six or the Early Days of the Revolution."

Any person paying TWO DOLLARS will receive either of the following fine Steel Plates, at choice, and Two Certificates of Stock, thus becoming entitled to Two Presents.

TWO DOLLAR ENGRAVINGS.

No. 1—"Washington's Courtship." No. 2—"Washington's Farewell Interview with his Mother."

THREE DOLLAR ENGRAVINGS.

Any person paying THREE DOLLARS will receive the beautiful Steel Plate of

"HOME FROM THE WAR,"

and Three Certificates of Stock, becoming entitled to Three Presents.

FOUR DOLLAR ENGRAVINGS.

Any person paying FOUR DOLLARS shall receive the large and beautiful steel Plate of

"THE PERILS OF OUR FOREFATHERS,"

and Four Certificates of Stock, entitling them to Four Presents.

FIVE DOLLAR ENGRAVINGS.

Any person who pays FIVE DOLLARS shall receive the large and splendid Steel Plate of

"THE MARRIAGE OF POCAHONTAS,"

and Five Certificates of Stock, entitling them to Five Presents.

The Engravings and Certificates will be delivered to each subscriber at our Local Agencies, or sent by mail, post paid, or express, as may be ordered.

How to obtain Shares and Engravings.

Send orders to us by mail, enclosing from One to Twenty Dollars, either by Post Office Orders, or a registered letter, at our risk. Larger amounts should be sent by draft or express.

10 Shares with Engravings	$9,00
25 Shares with Engravings	23,50
50 Shares with Engravings	46,50
75 Shares with Engravings	69,00
100 Shares with Engravings	90,00

Local AGENTS WANTED throughout the United States.

THE RIVERSIDE INSTITUTE,

Situated at Riverside, Burlington County, New Jersey is founded for the purpose of gratuously educating sons of deceased Soldiers and Seamen of the United States.

The Board of Trustees consists of the following well-known citizens of Pennsylvania and New Jersey:

HON. WILLIAM B. MANN,
District Attorney, Philadelphia, Pa.

HON. LEWIS R. BROOMALL,
Ex-Chief Coiner U. S. Mint, and Recorder of deeds, Philad'a., Pa.

HON. JAMES M. SCOVEL, New Jersey.

HON. W. WARE, New Jersey.

HENRY GORMAN, Esq.,
Agent Adams' Express, Philad'a., Pa.

J. E. COE, Esq.,
Of Joy, Coe & Co., Philadelphia.

Treasury Department, Washington, D. C., April 18, 1867.—Office of Internal Revenue—Having received satisfactory evidence that the proceeds of the enterprise conducted by the Washington Library Company will be devoted to charitable uses, permission is hereby granted to said Company to conduct such enterprise exempt from all charge, whether from special tax or other duty.

E. A. ROLLINS, Commissioner.

The Association have appointed as Receivers Messrs. GEORGE A. COOKE & CO., whose well known integrity and business experience will be a sufficient guarantee that the money intrusted to them will be promptly applied to the purposes stated.

PHILADELPHIA, Pa., May 20, 1867.

To the Officers and Members of the Washington Library Co., N. S. READ, Secretary.

Gentlemen—On receipt of your favor of the 15th inst., notifying us of our appointment as Receivers for your Company, we took the liberty to submit a copy of your Charter, with a plan of your enterprise, to the highest legal authority of this State, and having received his favorable opinion in regard to its legality, and sympathizing with the benevolent object of your Association, viz: the education and maintenance of the orphan children of our soldiers and sailors at the Riverside Institute, we have concluded to accept the trust, and to use our best efforts to promote so worthy an object.

Respectfully, yours, &c.,

GEO. A. COOKE & CO.

Address all letters and orders to

GEO. A. COOKE & CO., BANKERS,
33 South Third Street, Philadelphia, Pa.
Receivers for the Washington Library Co.

T. FLETCHER JACOBS, Late First Lieutenant and Judge Advocate, First Brigade, First Division, Sixth Army Corps, Store, 110 Commerce St., Bridgeton, N. J. Opposite Hon. John T. Nixon's Office.

jyl 5, 6m

THOMAS STITES,

Contractor and Builder,

BRIDGETON, N. J.

STONE AND BRICK promptly and neatly executed in all the various branches. Contracts taken, large or small, and far or near. He is prepared to put up buildings in the spring and summer of 1868, on the most modern plans and reasonable terms.—Patent Ovens built, Boilers and Ranges set, Cisterns built, Cement Floors put in cellars, all warranted to give satisfaction. Contractors, builders, and those, intending to build, will please give me a call.

All orders addressed to Davis & Son's Hotel, Bridgeton, N. J., will be promptly attended to.

Oct. 18,'67-tf THOMAS STITES.

Samuel H. Fulton,

(Formerly of Mason & Co.,)

ENGRAVER AND STATIONER,

No. 1317 Chestnut St.,

PHILADELPHIA,

will execute any orders by mail or otherwise, for every variety of

WEDDING, VISITING OR BUSINESS CARDS,

Monograms, Initials, Crests, Arms, &c.; Checks, Bill Heads, Notes, Drafts, and Blank Work of every kind. A full assortment of Fine Stationery at low rates.

Oct. 18,'67-3m

AMERICAN

WALTHAM

WATCHES.

The true value of machinery applied to Watchmaking is not that by its use Watches are made rapidly, but that they are made correctly. Very few people know why a Waltham Watch should be superior to any other. In the first place, at Waltham the Watch is regarded as only a machine, to be constructed like any other machine, on mechanical principles. If the watches are good, it is because the machinery is good. Of course there must be no defect in the principle or plan of the movement—no mistake in the sizes or shapes of the pieces of which it is composed—nothing wanting in their properties, and no error in their positions. These points once thoroughly settled, it rests wholly with the machinery, constructed with infinite diversity of form and function expressly for the purpose, to produce the finished pieces. By means of multiplying guages and microscopes tests and inspection for the detection of wear in the cutting tools, and for faults and flaws in steel or stone are made to accompany the work in every stage from beginning to end. As a necessary result, the watch goes together a perfect machine. Every part is found to fit properly in its place. Every pin may be pushed till it pinches, and every screw turned home. Instead of a sluggish and feeble action, the balance, even under the pressure of the lightest mainspring, vibrates with a wide and free motion, and the beat has the clear, ringing sound always characteristic of the Waltham Watch. The machine is a timekeeper from the start.

This system of watchmaking is unknown in foreign countries, and is entirely original with the Waltham Company. The Company claim that by it they produce watches that cannot be equalled for every quality which makes a watch valuable. Simple in plan and correct in principle the movement is not only beautifully finished, substantial, accurate and cheap, but is uniform in the minutest details, not easily damaged, and when repaired always as good as new. There are different grades of finish in the different varieties of watches made by the Waltham Company, as there are different sizes and shapes to suit all tastes and means; but every Watch that bears the genuine trade-mark of "Waltham" is guaranteed to be a good one, and nobody need be afraid to buy it.

EVERY WATCH FULLY WARRANTED.

For Sale by all First-class Dealers in the United States and British Provinces.

For further information address the Agents,

ROBBINS & APPLETON,

182 Broadway, New York.

Nov. 29,'67-1m.p&co

BAILEY & CO.,

819 CHESTNUT ST.,

PHILADELPHIA.

DIAMONDS,

Pearls, Rubies, Sapphires, Emeralds, Rare Gems, Engagement Rings, Wedding Rings.

LOW PRICES.

BAILEY & CO.

PHILADELPHIA.

WATCHES

Of the most celebrated makers Sole agents for the grand Gold Medal PATEK PHILLIPE & Co. timekeeper, the best watch manufactured.

LOW PRICES.

BAILEY & CO.

PHILADELPHIA.

BRIDAL SILVER,

For Wedding Presents, of entirely new and artistic designs.

LOW PRICES.

BAILEY & CO.

PHILADELPHIA.

PLATED WARES,

From the most celebrated American and English makers.

LOW PRICES.

BAILEY & CO.

PHILADELPHIA.

WORKS OF ART.

Fine Oil Paintings, Statuary, Bronzes &c.

LOW PRICES.

Our stock is unsurpassed by any establishment in the country, both in regard to price and quality, our foreign importations having been selected with great care by one of the firm in Europe. Our wares are constantly arranged for exhibition, and strangers in the city, whether desiring to purchase or not, are cordially invited to call and examine.

☞ Orders by mail carefully and promptly attended to.

BAILEY & CO.,

No. 819 Chestnut Street,

PHILADELPHIA.

N. B.—Designs of Silver Ware, &c., sent by mail.

Oct18 3m w&s

**GARRISON & WOODRU

Rob't G. Hann,

DEALER IN

Groceries and Provisions,

[At the old stand of Parvin & Sneathen]

Opposite Nixon & Mitchell's Office,

Where you will find constantly on hand, a good assortment of

TEAS, MOLASSES,
COFFEE, VINEGAR,
SUGAR, COAL OIL,
CORN STARCH, COD FISH,
FARINA, MACKEREL,

SMOKED HERRING.

SPICES OF ALL KINDS.

Canned Peaches,
Tomatoes,
Sugar Corn, &c.

TEA CAKE and CURRENT CAKE,
JUMBLES and JENNY LINDS,
FAMILY and WATER CRACKERS,
ALMOND and JINGER NUTS,
LARD and SUGAR BISCUIT,
GINGER SNAPS and OYSTER CRACKERS,
WINE, MILK and BOSTON BISCUIT,
SPICED JUMBLES, &c.,

which I intend to sell as low as any one in Bridgeton.

COUNTRY PRODUCE

BOUGHT AND SOLD FOR CASH.

All orders thankfully received, and

GOODS DELIVERED

to any part of the city.
may 17 '67

STRAWBERRY PLANTS.

The subscriber offers for sale a large and choice collection of strawberry Plants for Fall planting, at the following low rates:
AGRICULTURIST, 75 cts. per hd., $5 per thou.
ALBANY SEEDLING, " " "
TRIOMPHE DE GAND, " " "
MONITOR, $1 per hundred, $6 per thou.
BROOKLYN SCARLET, 75 cts. per hd., $5 "
FRENCH SEEDLING, " " "
NEW JERSEY SCARLET, $1 per hund., $6 "
COL. ELLSWORTH, 50 cts. per doz., $2 per hd.
The plants are young, vigorous and warranted true to name.
The plants will be ready for delivery August 1st. August and September are the best months for transplanting. Early orders solicited.
JNO. S. BARNES, Cloverdale,
June28-'67 Near Woodstown, N. J.

FOUTZ'S
CELEBRATED
Horse and Cattle Powders.

This preparation, long and favorably known, will thoroughly reinvigorate broken-down and low-spirited horses, by strengthening and cleansing the stomach and intestines.

It is a sure preventive of all diseases incident to this animal, such as LUNG FEVER, GLANDERS, YELLOW WATER, HEAVES, COUGHS, DISTEMPER, FEVERS, FOUNDER, LOSS OF APPETITE AND VITAL ENERGY, &c. It also improves the wind, increases the appetite, gives a smooth and glossy skin—and transforms the miserable skeleton into a fine-looking and spirited horse.

To keepers of Cows this preparation is invaluable. It increases the quantity and improves the quality of the milk. It has been proved by actual experiment to increase the quantity of milk and cream twenty per cent, and make the butter firm and sweet. In fattening cattle it gives them an appetite, loosens the hide, and makes them thrive much faster.

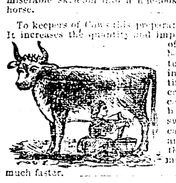

In all diseases of Swine, such as Coughs, Ulcers in the Lungs, Liver, &c., this article acts as a specific. By putting from one-half a paper to a paper in a barrel of swill the above diseases will be eradicated or entirely prevented. If given in time, a certain preventive and cure for the Hog Cholera.

Price 25 Cents per Paper, or 5 Papers for $1.
PREPARED BY
A. FOUTZ & BRO.,
AT THEIR
WHOLESALE DRUG AND MEDICINE DEPOT,
No. 116 Franklin St., Baltimore, Md.
For Sale by Druggists and Storekeepers throughout the United States.
David E Foutz, Successor to S. A. Foutz & Bro
F. DARE, Druggist, Bridgeton, N. J.,
Wholesale and Retail Agent.

Carpets, Oil Cloths &c.

P. HOUGH, Jr., would call the attention of House Keepers and Merchants to his New and Increased Stock of Brussels, Three-Ply, Ingrain, Entry and Stair

CARPETINGS.

Also, Oil Cloths, all widths; Window Shades in great variety, Coco and Canton Matting, Druggets, Rugs, Matts &c.
New Pattentent Brussels looks well, at 82½ cents per yard.
PHINEAS HOUGH Jr.,
508 North Second St., 4 doors above Noble, west side, Philadelphia.
Sept12-3m-z, w,

CLAYPOOLE & ANDERSON,
MANUFACTURERS AND DEALERS IN
STOVES.
TIN WARE,
LAMPS,
BRITANNIA WARE,
TEA & TABLE CUTLERY,
WOODEN WARE,
BRUSHES,
CLOTHES WRINGERS,
TOILET SETS,
FLAT IRONS, and
A COMPLETE
ASSORTMENT of
HOUSE FURNISHING
GOODS in GENERAL.

The Celebrated New England Cooking Stove
"PEERLESS."

The Manufacturers of this Stove have just received a Medal for it at the Paris Exposition. Call and see it!

SPEARS'
well known Philadelphia Anti-dust Gas Burning, Cooking and Parlor Stove—
THE BARLEY SHEAF
The Unrivaled Favorite.
This Stove, for the price and size of Oven, has no equal in the Market.

The Farmer's Favorite Cook Stove for Wood,
THE IRON CLAD.

New and Beautiful Cooking Stove, QUAKER CITY.

P. P. Stewart's Celebrated Sterical Oven Parlor Stove.
THE "MORING GLORY," THE "ORIENTAL," and a full assortment of the various patterns of
PARLOR, OFFICE and
BED ROOM STOVES,
for Wood or Coal.
Glass Fruit Jars and Tin Fruit Cans of all descriptions, wholesale and Retail.

Doty's Celebrated Washing Machines.

Tin Roofing, Guttering and Spouting
Particular attention given to Heater Work.
All orders promptly attended to, both in city and country.
No. 14 Carll's Brick Building, near the Bridge
Bridgeton, N. J.
J. D. CLAYPOOLE,
MARTIN ANDERSON. } Nov23-'66

Wood Choppers Wanted,
TO CUT WOOD IN BACK NECK,
AND other places. Good cabins put up on the land for the men to live in. Enquire of
SWAIN & TOMLINSON.
Nov. 1,'67 Fairton, N. J.

GOOD NEWS!

NEW GOODS

AND

MORE OF THEM!

The Fall campaign having now fully commenced for selling

CLOTHING CHEAP,

and having made our selections from some of the choicest Goods that the Philadelphia markets afford, we are now read to offer them to our trade at a very LOW FIGURE.

Our Cloths and Cassimers are very good, and we have good workmen that can make them up RIGHT. Our stock of

Furnishing Goods

is also very large, and consists of Fine Shirts, Under Shirts, Drawers, Collars, Neck Ties, Stockings, Gloves, Suspenders, Fancy Overshirts, White and Dark Undershirts, Knit Jackets, Double and single Light and Brown Collars, and a line of Furnishing Goods that will suit the people generally. Our stock of

Ready-Made Clothing

is also very good, and mostly of our own Manufacture, and we will sell them very cheap, as we do not intend to be undersold this Fall, either by Jew or Gentile, so come along with your greenbacks, and get the worth of your money at the old established stand of

THOMPSON & STATTON,
formerly D. B. & J. W. Thompson, where the people say you can buy goods honest and right.

STORE NEAR THE BRIDGE,
THOMPSON & STATTON,
Merchant Tailors.
Oct15-'67

Edwards & Lawrence,
EXCELSIOR
CLOTHING HALL.
EXCELSIOR
CLOTHING HALL.
EXCELSIOR
CLOTHING HALL,
S. E. COR. SECOND AND MARKET STS.,
PHILADELPHIA.

CLOTHING
For Men and Boys.
CLOTHS, CASSIMERES AND VESTINGS.

☞ DEPARTMENT FOR CUSTOMER WORK.
AGENTS FOR OILED CLOTHING.
Oct 4,'67.1y

PAINTS for Farmers and Others. The Grafton Mineral Paint Co. are now manufacturing the best, cheapest, and most durable paint in use; two coats well put on, mixed with pure Linseed Oil, will last from 10 to 15 years; it is of a light brown or beautiful chocolate color, and can be changed to green, lead color, drab, stone or cream, to suit the taste of the consumer. It is valuable for houses, barns, fences, carriage and car makers, tools and woodenware, agricultural implements, canal boats, vessels and ship bottoms, canvass, metal and shingle roofs at being fire and water proof, floor oil cloths (one manufacturer says he has used it on his floors the last year, and as a paint for any purpose is unsurpassed for body, durability, elasticity and adhesiveness. Price $6 per bbl. of 300 lbs., which will supply a farmer for years to come.—Warranted in all cases as above. Send for a circular, which gives full particulars. None genuine unless branded in a trade mark of the Mineral Paint.
Address DANIEL BIDWELL,
Oct. 11,'67 ow 254 Pearl Street, New York.

BREWSTER'S
DRUG STORE.
N. E. Corner Commerce & Pearl Sreets.
ALBERTSON'S BUILDING,
Contains a large stock of
DRUGS,
MEDICINES,
PAINTS AND OILS,
which are all sold
AT THE LOWEST PRICE,
Call and see our nice goods, sold cheap.

LARD OIL

And other Oils for Mowing Machines.

WINDOW GLASS & PUTTY,
FINE BATHING SPONGE,
CARRIAGES SPONGE,
HAIR BRUSHES,
TOOTH BRUSHES,
CLOTHES BRUSHES,
WHISPS,
and COMBS.
A fine assortment of
BASE BALLS AND BATS,
Basses got to order.
FISHING TACKLE,
TWINE,
COTTON CORD,
and GILLING TWINE,

HAIR RESTORERS.
A large variety—Hall's, Ring's, Sterling's,
AMBROSIA.
Burnet's Cocaine Levies,
London Hair Color, &c.
PERFUMERY & COLOGNE WATER,
of the very best made.
CHOICE WINES & BRANDIES,
BITTERS
for Tonics during the warm weather.
Try our MUSCATELLE & GERMAN WINES.
Dont forget our
CREAM SODA WATER & SYRUPS,
Fine Confectionery & Fruit.
OUR SEGARS
are none but the best to be had, by the box or single one.
Pipes & smoking Tobacco
can be procured cheap.
OUR FLAVORING EXTRACTS—LIQUID, Rennet & Coxes' Gelatin stand No. 1.
We have
Cod Liver Oil
of a superior quality—being agents for Wilson's, Sime's, Baker's & Quern's Jelly—all of the best and recent
MEDICAL PREPARATIONS,
OUR COSMETICS,
TOILET and
FANCY SHAVING SOAP,
TOILET POWDERS,
and LIQUIDS
give universal delight.
FINE RAZORS, KNIVES AND SCIZZORS,
POCKET BOOKS,
and DRINKING CUPS,
are carried away daily, with
SATCHET POWDERS,
and SEDLITZ POWDERS,
of our own make,
FRESH AND PURE.
Don't forget. The Store is near the Cumberland Bank, where money is said to be plenty and you can step up and fill your purse with a little discount, then empty it for articles of use and value at this wonderful Drug Store, and
SAVE 20 PER CENT.
B. F. BREWSTER'S,
N. E. Cor. Commerce & Pearl Sts.
BRIDGETON, N. J.
June 28,'67

TO ALL WHOM IT MAY CONCERN.

Notice is hereby given that all persons are forbid trespassing on the grounds of the undersigned, either with or without gun or dog, under penalty of the law.

WM. S. BOWEN,	JOSEPH DAILY, Sen.
SIMON DAILY,	THOMAS PRICE.
HENRY ROGAP,	JOSEPH LEIGH
HENRY B. HARKER,	ABNER C. PENTON.
ELNER G. ROGAP,	WM. SHUPP.
NICHOLAS REIGHT,	GEO. STRATTON.

Sept. 20 1867-3m.

BRIDGETON
Wheelwright & Plow-making Shop.
LAUREL STREET, BELOW COMMERCE.

The firm heretofore existing under the name and firm of Allen & Londen-lager, is dissolved by mutual consent, and the business of Wheelwright and Plow-maker will be conducted by Ira Allen, at the old stand, where all kinds of work in his line will be found or made to order at short notice.

Repairing, Painting and Trimming

will be promptly done in a workmanlike manner, at reasonable terms.
☞ The undersigned hopes to merit and receive a liberal share of public patronage.
Sept 6,'67 IRA ALLEN.

DANIEL FITHIAN,
WHOLESALE AND RETAIL DEALER IN
GROCERIES AND PROVISIONS!
ALSO PORK, LARD, SALT FISH, SUGAR, CURED HAMS AND SHOULDERS, PRIME ROASTED, RIO AND LAGUIRA COFFEES, PURE OLD, GOVERNMENT, LAGUIRA AND RIO COFFEES, SUGAR, TEAS, CHEESE, POTATOES, ONIONS, APPLES, DRIED AND CANNED FRUITS. In fact, every thingthat is usually found in a first-class Grocery Establishment, at
DANIEL FITHIAN'S,
In Albertson's Building, next to B. F. HORNER'S News Depot. Goods delivered free of charge to all parts of the city. Sep6-'67-1y

629. FURS! FURS! 629.

We take pleasure in again calling the attention of the public to our large and well assorted line of
Ladies', Misses' and Childrens' Fancy Furs!
all of which we have spared no pains in getting up, in the very best manner and style.
Having bought our skins at the lowest gold rates we are able to sell at the lowest market prices. With many thanks for past favors, we would solicit a share of your future patronage and respectfully suggest, that you favor our stock with an inspection before purchasing.
FURS ALTERED and REPAIRED.
☞ Shipping Furs bought.
Very Respectfully,
A. L. ANCONA,
629 Arch St., be ween 6th and 7th.
aug30 '67-6mos Philadelphia.

JNO. S. BARNES'
Cloverdale Nurseries, Near Woodstown, N. J,

Offers for sale the coming Fall
10,000 LAWTON BLACKBERRY PLANTS, at $2 00. per hd., and $15 per thousand.
1,000 APPLE TREES, 2 years from bud, 6 to 9 feet high.
1,000 BLACK CAP RASPBERRY.
DWARF & STANDARD PEAR TREES.
PEACH, CHERRY AND OTHER FRUIT TREES.
20 VARIETIES OF STRAWBERRIES.
WILSONS EARLY BLACKBERRY.
PHILADELPHIA AND ORANGE RASPBERRY.
1,000 CONCORD GRAPE VINES. 15 to 50 cts. each.
Also the IONA,
ISABELLA,
DELAWARE,
ALLENS HYBRID,
MANATAUNY and many others

Evergreen & Ornamental Trees.

☞ Orders by Mail will receive prompt attention, and Letters of inquiry answered.
Address as above.
Aug2-3m

Manhood; How Lost How Restored.

Just published, a new edition of Dr. Culverwell's celebrated Essay on the radical cure (without medicine) of SPERMATORRHŒA, or seminal Weakness, Involuntary Seminal Losses, Impotency, Mental and Physical Incapacity, Impediments to Marriage, etc; also Consumption, Epilepsy, and Fits induced by self indulgence or sexual extravagance.
☞ Price, in a sealed envelope, only 6 cents.
The celebrated author in this admirable essay clearly demonstrates, from a thirty years' successful practice, that the alarming consequences of self-abuse may be radically cured with out the dangerous use of internal medicine or the application of the knife—pointing out a mode of cure at once simple, certain, and effectual, by means of which every sufferer, no matter what his condition may be, may cure himself cheaply, privately, and radically.
☞ This lecture should be in the hands of every youth and every man in the land.
Sent, under seal, in a plain envelope, to any address post paid, on receipt of six cents, or two post stamps. Address the publishers,
CHAS. J. C. KLINE & CO.,
127 Bowery, New York. Post Office Box, 4586
S, M, P, & Co.—dec 25 '66

THOMAS M. SEEDS,
OLD ESTABLISHED
HAT & CAP!
STORE,
No 41, North 2d Street, Philadelphia,
BETWEEN MARKET AND ARCH STS.
Just opened, all the new styles of Gents' and Youths' Fur and Straw Hats, together with all goods in the Hattery line.
"QUICK SALES AND SMALL PROFITS,"
is my motto.
Friends' hats on hand and made to order. I make a speciality of these hats in my line of business.
ALL ORDERS filled and satisfaction guaranteed.
nov 16, '66

SOMETHING NEW IN BRIDGETON.

COLLAR MANUFACTORY,
BY G. K. BISHOP.

Having had 35 years' experience in cutting and fitting Harness and Collars, I warrant all to fit. Keeping the largest assortment in West Jersey, enables me to fill all orders at the shortest notice, either wholesale or retail, at Philadelphia prices.

HARNESS! HARNESS!

Of all kinds, at low figures.

WHERE you may find the largest assortment to select from, made of good tanned leather direct from the West. I warrant my work equal to any in quality or price. I buy for cash and sell on a small profit, and make a liberal discount for cash.
A good and large assortment of Stage Harness, Roof Hames with patent fastening, ironed for cart or rawhide traces,

WHOLE BUFFALO ROBES

Of a superior quality, direct from Kansas. Every one that saw my Robes last winter, know them to be superior to any in the market.
Prices reduced to suit the times. Call and examine before purchasing elsewhere.
A good assortment of
HORSE COVERS & BLANKETS
Far below last winter's prices: Lap Blankets, &c.
Ladies and Gentlemen's
RIDING SADDLES,
BRIDLES,
MARTINGALES,
All kinds of Coach and Cart Whips, Trunks, Valises, Carpet Bags, Horse Brushes and Combs, with a general assortment of every article in our line of business.
REPAIRING PROMPTLY ATTENDED TO,
having the most experienced jobbers in the State.
G. K. BISHOP, Bridgeton, N. J.
July 7, 1866

REMOVAL!
NEW FIRM.
DUNN & MAUL.

A. D. MAUL, having removed his Shoe Business to the Wall Paper Establishment of T. G. DUNN,
ON COMMERCE STREET,
Two doors East of Burt, Ware & Co.,
they intend carrying on the
BOOT, SHOE,
AND
WALL PAPER
BUSINESS, IN ALL ITS BRANCHES.
Ladies and Gentlemen will there fine a general assortment of
BOOTS & SHOES,
Ready Made or Made to Order.
The Best Talent in the Country will be Employed.
And they are resolved that
Their work shall not be surpassed in DURABILITY OR CHEAPNESS,
by any other establishment.
You will also find a Good Assortment of
WALL PAPER,
WINDOW CURTAINS,
OIL SHADES, &c.,
Of the best patterns and as cheap as can be found in any house in West Jersey.
We invite the public generally to an inspection of our stock, as we feel confident that by strict attention to the wants of our friends we shall be able to merit a liberal share of their patronage.
DUNN & MAUL,
Commerce St. 2 doors East of Burt Ware & Co
jan 25, 67

THIS WAY! THIS WAY!!

ALL ye that have lately been married, all that are about to step into the state of matrimony—all that are about going to housekeeping—all that intend to move, and expect to get some of their dish ware broken, in fact every one that is in want of China, Glass and Queensware we would respectfully invite your attention to
HIRAM HARRIS' CHINA STORE,
In Carll's Building,
Near the Bridge,
Where they can get full Dinner and Tea Sets, and every thing in the line necessary for housekeeping, at a very low price. Call on us all, and see the largest and best assortment of the kind ever kept in Bridgeton. Every housekeeper is interested in the great sales.
Having just received, *direct from Liverpool*, large assortment of Dishes of the latest styles and patterns, all in want of China, Glass and Queensware will save money by purchasing of
HIRAM HARRIS.
Also, KEROSENE LAMPS.
Country produce taken in exchange. mar3.

HARDWARE.

Always on hand a full and carefully selected stock constantly, of
BUILDING HARDWARE.
Locks, Latches Bolts, Hinges, Screws, Brads, &c.
House Carpenter's, Ship Carpenter's, Cabinet Maker's, and Mason's Tools.
Saws, Chisels, Hatchets, Hammers, Spirit-Levels Broad Axes, Adzes, Rules, Bevils, Gauges, Tilt, Chest and Desk Locks; Brick, Plastering, and Pointing Trowels.
FARMING UTENSILS.
Hoes, Forks, Shovels, Rakes, Fence-wire, Grindstones and Cranks, Potato-hooks, Potato-riddles, Sieves, Curry-combs, Horse-brushes, Sythes Sythe sneaths, Stones and Rifles.
CUTLERY.
Tea and Table Knives and Forks, Carvers, Steels Spoons, Pocket-knives, Scissors, Shears, &c.
Cement, Plaster Paris, Plastering, Hair, Rope, Sash, Glass and Putty, at DANIEL BACONS,
Aug. 6 Successor to MULFORD & BACON.

THE HIGHEST PRICE PAID
FOR
COUNTRY PRODUCE,
AT
FITHIAN & WARE'S,
Near the Court House.
jan 25, 67

JUST ARRIVED,
A FINE LOT OF
Carolina Flooring £ scantling
At the yard of WM. G. BROOKS.
june 14

Painters' Articles

THE attention of Painters, Carriage Makers and others is especially invited to the renewal of our Painters' Materials, which have been selected with great care, and will be found to be of the first quality.
PAINTS, OIL, TURPENTINE,
BENZINE, VARNISHES,
PURE WHITE LEAD, ZINC, &c.
and a large stock of all the variety of colors
WINDOW GLASS of all sizes.
Persons desiring Paints in small quantities can be accommodated, and have them mixed to suit their fancy.
Carriage Makers' Materials,
Comprising Curtain Canvass, Fringes, Rattinets, Knobs, Tacks, Brushes, &c.
The best quality of carriage body and running gear Varnish in Store and for sale.
Purchasers will find it decidedly to their advantage to call and learn our prices before purchasing elsewhere, and examining the superior quality of our goods.
ma 12, tf ROBESON & WHITAKER.

NEW STORE! NEW GOODS!
Mrs. R. T. Buck & Miss C. H. More

Desire to call the attention of their Friends and the Public, to the opening of their new stock of Goods. We have an assortment of
Ladies' Dress Trimmings, a variety of plain and fancy **Buttons, Hosiery,**
Gloves, Handkerchiefs,
Toilet Soap, &c., &c.
Hoop Skirts,
Corsetts, Flannels,
Sacque Flannels, Muslin,
And White Goods.

Machine Sewing & Stamping
done to order.
Grosscup's Building,
One Door East of Edwards' Photograph Gallery.

N. B. We are also selling off below cost to close up the business, a stock of Millinery Goods, an assortment of Band-boxes, Ribbons, Flowers, Feathers, &c., &c.
August, 4, 1866—1 yr

Stearns, Pedrick & Poole,
PROPRIETORS OF
Bridgeton Machine Works,
FOOT OF BROAD STREET,
Bridgeton, N. J.,
MANUFACTURERS OF
Steam Engines & Boilers, Steam & Water Saw Mills, Flour Mills, Sorghum Mills, Verandahs, Iron Fence.
DEALERS IN
Circular and other Saws, Leather and Gum Belting.
Jobbing promptly attended to.
☞ All kinds of Cast and Wrought Iron work made to order.
G. W. STERNS. DANIEL W. PEDRICK. JOHN H. POOLE.
may 17, '67

THE
Carriage Making Business
IN ALL ITS VARIOUS BRANCHES,
will continue to be carried on at the old stand of Pogue & Lawrence,
By JAMES POGUE,

who will keep on hand and make to order CARRIAGES of all kinds. Having some of the best workmen in my employ I hope by strict attention to business to merit and secure a liberal share of the patronage of surrounding country. I have Buggies for sale cheap. Also Square Wagons, and Germantown Carriages Second hand Buggies, Rockaways and square wagons for sale cheap.
JOB WORK
of all kinds done at short notice and on reasonable terms.

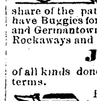

Having a Blacksmith shop attached to my carriage shop I am prepared to do all kinds of smith work, with neatness and despatch.
N. B.—Particular attention paid to Horse Shoeing. Please give me a call and I will do my best to give entire satisfaction. Remember the place.
LAUREL ST., ABOVE COMMERCE,
BRIDGETON, N. J.
July 5, '67 JAMES POGUE.

"MY POLICY"
Is to sell BOOTS and SHOES of the best quality, and to sell them cheaper than any other retail store in the City

I have a large stock to select from. What I do not manufacture myself, I get from the largest and best manufacturers in this city, New York and Boston, consequently can afford to sell cheaper than those who buy from second hands. Give me a call. I sell goods cheap, at wholesale and retail.
KEASBEY PANCOAST,
(Successor to Dunbarr,)
116 South Second St., corner of Carter's Alley,
Nov16-'66 PHILADELPHIA.

Facts for the People!
FOR BARGAINS IN CLOTHING,
ALL SHOULD GO TO
C. C. GROSSCUP & CO'S,
where you will find the largest and best assorted stock of goods in West Jersey; and the large business done by us enables us to sell at less than ordinary prices. Speaking of the large amount of business, we will not merely ask the public to take our word for this, as by consulting the Revenue Assessor's books all may know that our firm pays by far the largest manufacturers' tax of any Clothing house in this State south of Trenton. In fact, some months our returns are more than all other Clothing establishments in
Bridgeton and Salem combined.
This is no blowing, but facts which any one who wishes can prove by examining the records referred to. So the fact so well understood that this establishment turns out the
BEST AND CHEAPEST GOODS
in West Jersey, need remain no longer a mystery to the public, as the above facts will be sufficient to prove to all that the large amount of business done really enables us to defy all competition. Remember the place is C. C. GROSSCUP & CO.,
ma 26 '66 Opposite Davis' Hotel.

Great Reduction in Dry Goods.

Having bought largely since the late decline in prices, I am prepared to offer purchasers greater bargains than they have seen for some years.
MUSLINS
at nearly old prices. Bleached at 8, 9 and 10 cents. Very good, full yard wide at 12½, finer at 14 1-6 and 18. Sheetings from 1 1-8 to 2¾ yds. wide, in every quality, and at very low figures.
FLANNELS.
All wool at 25, 28 and 41 cts., full yard wide at 37½, 45 and 50 cts. Extra heavy Shaker Flannel, yard wide at 50 and 62½ cts. Red and Grey Twilled, very heavy at 28, 31, 37½, 45, and for the finest 60 cts.—Canton Flannels at 14, 16, 18, 20, 22 and 25 cts. Large variety of Plaid Sheeting Flannels.
BLANKETS
which I will guarantee to sell by the single pair, at wholesale prices. I have every size, and a large stock of all qualities, and can suit every customer, for I have them from $3.00 to $12 00 per pair. Heavy comfortables at $2.00, $2.50 and $3 00.
Large variety of woolen coverlets, bed spreads, counterpanes, table covers, stand covers &c., &c.
LINEN GOODS.
lower than any linen in the city. Bleached and half bleached table linens, napkins doylies. Great variety of towels from 25 cts. up. Huckaback crash and twilled towelling, stair crash, sheeting linens, shirt bosoms, and all kinds of linen goods.
GRANVILLE B. HAINES,
1013 Market St., above 10th, Philadelphia.
Sept 13.'67.3m|w

Guns! Guns! Guns!

HAVING just received an additional supply of Double and Single Barrel Shot Guns, Powder, Shot, Percussion Caps, Powder Flasks, Shot Pouches and Belts, Wad Cutters and Gum Wadding, all of which is offered cheap for cash, at
DANIEL BACON'S,
H. J. Mulford & Bro's Old Stand,
Oct. 26,'67tf Bridgeton, N. J.

THE LADIES' STORE.

MRS. C. H. DARE,

ANNOUNCES to her friends and the public, that she has for sale, on the most reasonable terms, a large and superior stock of

DRY GOODS,

AND

Ladies' Dress Trimmings,
White Goods, Flannels,
Muslins, Dress Goods,
Woolen Goods, Shawls,
Handkerchiefs, Hosiery,
Lisle Thread, Silk, and
KIDGLOVES of the best quality,
Plain and Fancy Buttons,
in great variety,
HOOP SKIRTS,
CORSETS, &c., &c.
LADIES' CLOAKS,
of the latest Styles, ready-made or
MADE TO ORDER,
at the shortest notice.
DARE'S BRICK BUILDING,
Commerce street, halfway between Davis & Son's Hotel and the Bridge, Bridgeton.
Oct. 19,'66.

OPENING.
APRIL 1st, 1867.

MRS. M. S. FITHIAN
Will open this day the Newest Spring Styles of
Ladies Cloaks and Sacks,
With all the new varities of
SPRING DRESS TRIMMINGS!
GLOVES, HANDKERCHIEFS,
RIBBONS, EMBROIDERS, and
WHITE GOODS.
NEW STYLES HOOP SKIRTS, from $1.25 to $4.00
Machine Stitching, Stamping and Pinking done to order.
mar 29

DIXON, SHARPLESS & CO.,
No. 40 SOUTH WHARVES.
PHILADELPHIA.
Wholesale Dealers in
LARD, BUTTER, CHEESE
DRIED FRUIT, PROVISIONS,
SOAPS, CANDLES, SPICES, &c., &c.
mar 22 '66-y

THE BEST.

FOR THE CURE OF
RINGBONE, SPAVIN,
Curbs, Windgalls, & other Enlargements.
Horsemen having cases which have resisted the use of Liniments, Oils, Embrocations, &c., should at once have recourse to this king of all remedies.
Curing upon scientific principles these ruinous diseases which disable or disfigure the horse, its practical effects have more than fulfilled the most sanguine expectations. Directions accompany each box
REFERENCES.
James H. Flanigan, Ebenezer S. Ware Benj. Dare, D. Coney, R. Langley, John Fowler, Benj. Garrison, Capt. David Hew, and many others. Prepared only by FRANKLIN DARE, Druggist, Bridgeton.
☞ He has also for sale—Dade's Rheumatic Pills, Roberts' and Barber's Horse Powders, Broneig, Pronofeld & Co.'s Cattle Powders, Tobacco Liniment, Dare's Horse Lotion, Fennigreek Seed, and preparations for Scratches, Galls, Colic, and other horse medicines. Boluses for horses, and other medicines put up to order. jun23,'66.

1867. NEW YEAR 1867
AND
NEW GOODS.
Thos. U. Harris,
(SUCCESSOR TO HARRIS & DAVIS),
has the Largest and Best Stock of
BOOTS AND SHOES
to be found in Bridgeton.
LADIES' GENTS' AND MISSES'
of All Styles and Kinds.
GENTS' FINE BOOTS,
LADIES' POLISH BOOTS,
LADIES' BALMORALS,
LADIES' GAITERS,
LADIES' SLIPPERS.
A LARGE STOCK OF
READY-MADE GOODS
constantly on hand, of the best material and workmanship.
Also will make to order anything in our line at short notice. With an
EXPERIENCED CUTTER,
GOOD WORKMEN AND GOOD MATERIALS,
SATISFACTION IS GUARANTEED.
All we ask is a fair trial.
THE LARGEST, CHEAPEST AND BEST STOCK OF READY-MADE GOODS
To be found in this city.
THOS. U. HARRIS.
CARLL'S BUILDING, NEAR THE BRIDGE.
Jan. 18, '67.

NEW
DRY GOOD
AND
GROCERY STORE!
J. DILKS & SON
Announce to their old customers and the public in general, that they have just opened their NEW STORE.
Corner of Oak and Franklin Streets,
WEST BRIDGETON,
Where they have for sale
AN ENTIRE NEW STOCK OF
DRY GOODS.
Such as Delaines, Chintzes, Calicoes, Linens, Muslins, Bleached and Unbleached, Cassinetts, Drillings Hosiery, Handkerchiefs, &c.
GROCERIES,
Consisting of
SUGAR, TEA, COFFEE, MOLASSES, SPICES, SOAP, CANDLES, LARD, STARCH, KEROSENE, BUTTER, EGGS, BRUSHES, BROOMS, PAILS, &c., &c., &c.
The above stock of Dry Goods and Groceries are new and fresh, of THE BEST QUALITY, and will be sold as cheap as can be had anywhere in Bridgeton.
The highest Cash price paid for Country Produce, or Goods given in exchange.
Sept27-'67

LADIES' FANCY FURS
AT
JOHN FAREIRA'S
Old Established FUR Manufactory,
No. 718 ARCH Street, above 7th, PHILADELPHIA
Have now in Store of my own Importation and Manufacture, one of the largest and most beautiful selections of
FANCY FURS,
for Ladies' and Children's Wear in the City. Also, a fine assortment of Gent's Fur Gloves and Collars,
I am enabled to dispose of my goods at very reasonable prices, and I would therefore solicit a call from my friends of Cumberland county and vicinity.
Remember the Name, Number and Street!
JOHN FAREIRA,
No. 718 ARCH St., above 7th, south side,
PHILADELPHIA
☞ I have no Partner, nor connection with any other Store in Philadelphia.
Oct11-4mo-w.

WEST JERSEY RAIL ROAD LINES.
From Foot of Market Street,

(UPPER FERRY),
Commencing Tuesday, Sept. 17, 1867.

For Bridgeton, Salem, Vineland, Millville, and intermediate stations, 8.00 A. M., and 3.30 P.M.
For Cape May 3.30 P.M.
For Woodbury at 8 A.M., at 12.30 and 6 P.M.
RETURNING TRAINS LEAVE.

Bridgeton,	7.50 A.M.	3.20 P.M.
Salem,	7.30 "	3.00 "
Cape May,	5.45 "	
Millville,	7.45 "	3.00 "
Vineland,	8.04 "	3.15 "
Glassboro',	8.37 "	4.22 "
Woodbury,	7.15 "	9.30 A. M. 4.54 P. M.

West Jersey Freight Train leaves Camden at 12 M. (noon.)
Freight will be received at Second Covered Wharf below Walnut street, from 7.00 A. M. until 5.00 P. M. Freight received before 9.00 A. M. will go forward the same day.
FREIGHT DELIVERY, No. 228 South Delaware Ave.
Through Tickets to New York
And Stations on the New Jersey and Camden & Amboy Railroads, for sale by Agents at all the principal Stations on the Salem and West Jersey Railroads
NEW YORK PASSENGERS
by the Morning train for Philadelphia connect at Camden with 10.00 A. M. line for Trenton, reaching New York at 2.25 P. M. Passengers by afternoon train reach Philadelphia in time to connect with 6.30 P. M. train from West Philadelphia
WM. J. SEWELL, Supt.
The West Jersey Express Company,
Will attend to all the usual branches of Express business. A Special Messenger accompanies each through train. Office foot of Market street Philada.
J. H. MARKLEY, Agent.
june 21, 67-tf

WINTER ARRANGEMENT.

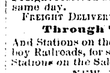

The Steamer
CUMBERLAND
Will commence regular trips between
BRIDGETON AND PHILADELPHIA.
On Monday, September 2nd, 1867.
Will leave Bridgeton MONDAYS and THURSDAYS, at 5 o'clock, P. M.
Returning—leave Philadelphia, second wharf below Arch St., TUESDAYS and FRIDAYS, at 4 o'clock P. M. Stopping at Tyndall's, Greenwich, and Lanning's going and returning.
On her up trips the steamer will not leave Tyndall's before 4½ o'clock, P. M., nor Greenwich before 5½ P. M.
FARE—75 cents. FREIGHT at reduced rates.
EXCURSION TICKETS, good for round trip $1.00
Stages will connect with the steamer at Tyndall's for Fairton, Cedarville and Newport.
Express business will hereafter be attended to by Capt. M. Emmel.
JAMES McINTYRE, Captain.
HENRY OGDEN, Clerk.
mar 1 '67 tf

LUMBER.
LUMBER! LUMBER!
THOSE in want of Lumber are requested to call and examine my stock before purchasing elsewhere, as I have my yard well stocked with all kinds of
HEART PINE,
WHITE PINE, HEMLOCK & OAK
LUMBER,
which will be sold on the most reasonable terms.
"SMALL PROFITS AND QUICK SALES"
is the motto at WM. G. BROOKS,
Successor to Hall & Brooks.
N. B.—Building Trucks to Hire by W. G. Brooks.
june 14

REEVES & PARVIN,
Wholesale Gocers,
45 North Water Street, and
46 North Delaware Avenue,
PHILADELPHIA,
OFFER for sale to the trade at the very lowest market prices, a large stock of
TEAS,
COFFEE,
SUGARS,
MOLASSES,
RICE,
SPICES, &c, &c
☞ Refined Sugars at Refiners' prices.
dec 28, 66.

A FINE PRESENT
FOR A SMALL AMOUNT OF MONEY!
A Fine Assortment of
GOLD AND SILVER
WATCHES,
SOME SPLENDID
JEWELRY.
Splendid Styles of
PLATED WARE!
ELEGANT GOLD CHAINS!
Fine Toned
ACCORDEONS.
Bought when gold was down and can sell
AT
REDUCED PRICES!
Don't know when to get all these fine goods? You should know, because it is to your interest to know.
J. M. LANING'S
JEWELRY STORE,
IS THE PLACE TO GET
WATCHES,
JEWELRY AND SILVER-WARE.
A GRAND-FATHER FIDDLE
is in front of his store. You cannot mi