# West-Jersey Pioneer.

An Independent Family Newspaper, Devoted to Agriculture, Arts, Education, Morality, Local and General News, &c.

$2.00 IN ADVANCE! BRIDGETON N. J., FRIDAY, JANUARY 10, 1868. VOL. XIX No. 1036



## Business Directory.

**JOHN S. MITCHELL,**
Attorney and Counsellor at Law,
BRIDGETON, N.J.
Sept. 6.'67

**JAMES J. REEVES,**
ATTORNEY and COUNSELLOR at LAW AND MASTER IN CHANCERY,
will attend to all legal business entrusted to his care for the Counties of Cumberland, Salem, Cape May and Atlantic
☞ Collections made in all parts of the State.
Office as formerly, on the south side of Commerce Street, East of the Bridge. tf

**NOTICE.**
Notice is hereby given, that application will be made to the Legislature of New Jersey, at its next session, for an act authorizing the stopping of BAY STREET, in the 1st ward of Bridgeton, county of Cumberland, State of New Jersey.
Oct. 6, 67-3m

**M. A. JONES'**
CELEBRATED
*Ne Plus Ultra* SKIRTS and CORSETS,
Sold only at No. 17 North 8th Street,
(Entrance through Partridge's Trimming Store)
And at 819 Arch St. Philadelphia.
Large Waist and Any Length Made to Order.
OLD SKIRTS MADE OVER EQUAL TO NEW
Old Skirts Altered to new Styles and Repaired.
M. A. JONES,
819 Arch St. and 17 North 8th St.,
apr 8 67-1m PHILADELPHIA.

JOHN K. ASHBROOK,
with
**PEARSON & WATSON,**
WHOLESALE DEALERS IN
**Wooden and Willow Ware,**
BROOMS, Buckets, Baskets, Brushes, Cotton and Woolen Yarns, Carpet Yarns, Oil Cloths, &c.
apr 14 225 Market St., Philadelphia

**MARBLE YARD.**
LAUREL ST., above Commerce,
BRIDGETON, N. J.
THE subscriber would respectfully inform his friends and the public that having on hand a large stock of
**Italian & American Marble**
finished and unfinished, is prepared to execute with promptness and despatch, all orders for
MONUMENTS,
TOMBS,
POSTS,
and grave work generally. Particular attention given to inscriptions in
HEBREW,
GERMAN,
OLD ENGLISH TEXT,
Ornamental and Plain Letters.
Elegant Marble Tables and Tombs for Children
mar 17, '66. G. W. CLAYPOOLE.

WHOLESALE AND RETAIL
**Grocery & Provision Store,**
Brick Building, S. W. Corner of Commerce and Pearl Sts.
[illegible] respectfully to announce that they have [illegible] large and well selected stock of Groceries and Provisions, which they have purchased [illegible] and will sell at the lowest cash prices. Having [illegible] strict personal attention to business they hope to merit a share of the liberal patronage [illegible] received. The following are a few of their prices, viz:

| | | |
|---|---|---|
| Wine of good cigar | by the lb. | or barrel. |
| Rye and Bourbon Whiskies | " | " barrel. |
| Brandy and Gin | " | " chest, |
| Sherry and other wines | " | " box, |
| Madeira and Port Wines | " | " |
| Catawba Wine | " | " tub, |
| Port Wine | " | " cask, |
| Malaga Lemons | " | " whole, |
| Sicily Lemons | " | " piece. |
| Malaga Oranges | " | " barrel. |
| Havana Oranges | " | gal. barrel |
| Fish of all kinds from 1 to 4, 10 lb. kits or | | |

GEORGE DONAGHAY.

**HALL'S**
Vegetable Sicilian Hair Renewer
*Has stood the test of seven years trial, and the test of time has yet been discovered that will produce the same beneficial results. It is an entirely new scientific discovery, combining among of the most powerful and restorative agents in the* VEGETABLE KINGDOM. *It restores* GRAY HAIR TO ITS ORIGINAL YOUTHFUL COLOR. *It makes the scalp white and clean; cures dandruff and humors, and falling out of the hair; and will make it grow upon bald heads, except in very aged persons, as it furnishes the nutritive principle by which the hair is nourished and supported. It makes the hair moist, soft, and glossy, and is unsurpassed as a* HAIR DRESSING. *It is the cheapest preparation ever offered to the public, as one bottle will accomplish more and last longer than three bottles of any other preparation.*
*It is recommended and used by the* First Medical Authority.
*The wonderful results produced by our Sicilian Hair Renewer have induced many to manufacture preparations for the Hair, under various names; and, in order to induce the trade and the public to purchase their compounds, they have resorted to falsehood, by claiming they were former partners, or had some connection with our Mr. Hall, and their preparation was similar to ours. Do not be deceived by them. Purchase the original: it has never yet been equalled. Our Treatise on the Hair, with certificates, sent free by mail. See that each bottle has our private Revenue Stamp over the top of the bottle. All others are imitations.*
R. P. Hall & Co., Prop's, Nashua, N. H.
*Sold by all Druggists and Dealers in Medicine.*

**WATCHES AND JEWELRY,**
**Silver and Plated Ware,**
AT
**Isaac Laning's,**
A FEW DOORS EAST OF THE BRIDGE,
And opposite Whitekar's & Weaver's Tin Store,
GOLD AND SILVER AMERICAN, SWISS AND ENGLISH WATCHES,
GOLD CHAINS, FINE SETTS GOLD JEWELRY,
GOOD SILVER AND PLATED TEA, DESERT AND TABLE SPOONS,
CAKE BASKETS,
CASTORS,
BUTTER KNIVES,
SUGAR SPOONS, &c.
All work on watches warranted to give satisfaction. All articles neatly engraved.
ISAAC LANING.
June 17, 1865.

**SMITH & WEBB,**
21 N. Laurel Street, Bridgeton, N. J.
**MACHINERY,**
**Castings and Forgings.**
IRON FENCES, VERANDAHS, CASTINGS, GAS FIXTURES, STEAM ENGINES, GAS FITTING, WATER PIPING, IRON PUMPS, CIRCULAR SAWS.
IRON, STEEL, BRASS & PATTERN WORK.
☞ REPAIRING of all kinds promptly attended to.
Sept 6, 67-1y

**DR. HENRY NEFF,**
**Surgeon Dentist,**
BRIDGETON, N. J.,
OPPOSITE THE BAPTIST CHURCH
Twenty Years Experience as Resident Dentist.
Teeth Extracted Without Pain by use of Nitrous Oxide or Laughing Gas. Artificial Teeth inserted on Gold, Silver and Hard Rubber or Vulcanized Base. Sets of Teeth from $5 to $10.
mar 22 '67

**J. C. KIRBY,**
**Surgeon Dentist,**
Respectfully offers his professional services to the inhabitants of Cumberland County and the public generally.
Office—in the row of brick building, 5 Doors West of E. Davis & Son's Hotel,
Feb. 2, 1861. BRIDGETON, N. J.

THE WEST JERSEY
**Marl and Transportation Co**
WILL DELIVER MARL ON THE WEST JERSEY RAILROAD
At the following prices per bushel—Terms, Cash on Delivery.

| | | | |
|---|---|---|---|
| Camden, | 8½ cents. | Hafaway, | 7½ cents. |
| Gloucester, | 7 3-4 " | Monroe, | 7 3-4 " |
| Westville, | 7½ " | Pittstown, | 7 3-4 " |
| Woodbury, | 7½ " | Palermo, | 8½ " |
| Mantua, | 6 3-4 " | Hinsicus, | 8½ " |
| Glassboro | 6½ " | Finley's, | 8 3-4 " |
| Canton, | 7 1-4 " | Bridgeton, | " |

This company will not furnish less than a car load at a station, nor less than five carloads to be deposited for the convenience of farmers between stations, and in all cases the charge to any point between stations will be the same as to the next station beyond. Where parties wish marl left, except at stations, a previous arrangement must be made with the authorized agent of the company. Each car contains 80 bushels. All orders addressed to
J. C. VOORHEES,
Agent of W. J. Marl & Transportation Co., Glassboro', N. J. Nov 6

**S. E. M'GEAR & BRO.,**
CHEAP DRY GOODS AND
**TRIMMING**
**STORE.**
GROSSCUP'S BUILDING,
Commerce and Laurel St., Bridgeton, N. J.
S. E. M'GEAR. F. M. K'GEAR.

**H. LANING,**
**SURGEON DENTIST.**
H. LANING, having pursued a regular course in Dentistry, with the most skillful Dentists in New Jersey and Philadelphia, would offer his professional services to all who may see fit to give him a call. All work warranted to give satisfaction, or no charge.
☞ Office—in the building opposite the Surrogate's Office. Entrance to the Dental Department through the Hall adjoining the jewelry store.
mar 2.

NEW STORE. NEW GOODS.
**SHEPPARD & GARRISON,**
DEALERS IN
**Fancy & Staple Dry Goods,**
HOSIERY, GLOVES, HANDKERCHIEFS, and Fancy Dress Trimmings,
*Commerce Street, opposite the Clerk's Office*
BRIDGETON, N. J.
D. SHEPPARD. A. R. GARRISON.
March 9, 1861.

**DARE'S**
**NEW DRUG STORE!**
At the Old Stand.
F. Dare would call the attention of his friends and the public to his large and renewed store and stock, at the old location, corner of Commerce and Cohansey streets, Bridgeton.

**Physicians**
And others are informed that he has secured the services of a competent pharmaceutist, and is prepared to fill medical orders satisfactorily and promptly. Prescriptions carefully and correctly compounded.

**MEDICINES.**
A new lot of drugs, chemicals, and medicines, selected with care, of the best quality, and at reduced prices.

**LADIES,**
Your attention is invited to the stock of stationery, perfumery, extracts, cosmetics, fancy goods, dye colors, &c.

**THE YOUNG FOLKS**
Will be interested in the display of pocket knives, purses, toys, pictures, fishing tackle, nuts, fruits and delicious candies, gum drops, lozenges, fig paste, plain candies, cream bonbons, nut candies, nut drops and fine confectionery, sugar almonds, solferino candy, cocoa candy.

**Patent Medicines**
All the best popular preparations of the day.

**PAINTS.**
White Lead, Zinc White, China Gloss, Fancy Colors, Varnishes, Paint Brushes, Linseed Oil, Spirits Turpentine, Benzine.

**TOBACCO.**
Extra fine navy, flounder, twist, cavendish, natural leaf and fine cut chewing tobacco.

**CIGARS.**
Three qualities, good, bad and indifferent at corresponding prices, to which he has lately added a fourth—rat tails.

**GARDEN SEEDS.**
Garretson's, Johnson, Robbins & Co., Comstock & Ferre, Buist's and Landreth's Garden Seeds. Also, a beautiful collection of
**FLOWERS IN BLOOM,**
from Buist's celebrated green-houses, Philada.

**Dare's Family Medicines.**
**CHOLERA SPECIFIC**
Is an indispensible medicine for the coming heated term. Every family and every traveller should have it.
**FAMILY LINIMENT,**
Of universal service for pains or hurts in man or beast.
**HINDOO OINTMENT.**
The best cure for ringbone, spavin, splint and similar diseases in horses.
**EXTRACT JAMAICA GINGER.**
Unrivalled as a warming stimulant in colic, &c.
**DARE'S COUGH SYRUP,**
Composed of tar, wild cherry, &c., has given great satisfaction as a cure for coughs, colds, &c
☞ The public are invited to call at Dare's Drug Store. may 20 y.

**ROCKHILL & WILSON,**
**CLOTHING HOUSE,**
**603 and 605 Chestnut Street,**
PHILADELPHIA.
**READY-MADE CLOTHING!**
**Fall & Winter Clothing!**
NEWEST STYLES! NEWEST STYLES!
WELL MADE! WELL TRIMMED!
PRICES, VERY REASONABLE.
**BOYS' CTHING!**
**BOYS' CL THING!**
FOR ALL AGES AND SIZES.

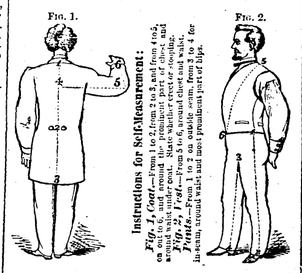


Gentlemen living in the country, preferring Clothing made to order for themselves and boys, by sending measure, as per diagram, will have their orders filled promptly. A good fit guaranteed. Samples of goods sent by mail to any part of the United States.
**ROCKHILL & WILSON,**
603 and 605 Chestnut Street,
*PHILADELPHIA.*
Oct. 18, '67-3m

**SOMETHING NE**
**Worthy of All Farmers Attention!**
**BROWNING'S**
EXCELSIOR
**PHOSPHATE**
**Made Upon Strictly Scientific Principles.**
☞ This article is entirely different from any other ever offered to the public. Its composition will vary, and contain such ingredients only as the tree, fruit, plant or crop for which it is intended requires, thereby enabling the buyer to avoid purchasing a large quantity of what he really does not want, in order to get a small quantity of what he really does want, which I know, from experience, is true with many, if not all of the phosphates that are in the market. No fertilizer can be good and cheap at the same price, for two crops whose constituents are entirely different; it may be good for both, but must be dear for one or the other. For example, if a phosphate should contain ingredients that would be cheap for wheat, at any given price, it is absurd to think that the same phosphate would be equally cheap, at the same price, for another crop, whose constituents are entirely different. It cannot contain ingredients for two articles of an entirely different nature in such proportions as to be equally cheap for one as the other. I am confident that there is a great deal of money thrown away for phosphates of different kinds, from the fact that they did not contain what the desired crop needed; and in many cases the crop would have been better without it at all, while if the same article had been used for other crops, of a different nature, it would have doubly paid for its cost. I have been carefully experimenting for several years, and any one who will take the trouble to visit my farm, near Ellisburg, N. J., five miles from Camden, where I am constantly experimenting, may see where I produce a growth upon Peach and Pear trees of SIX FEET SIX INCHES in one season, and fruit upon the same, usually large and fine while trees right alongside, equally good in every respect, not having the phosphate on them, did not grow one foot in the same time, and produced no fruit. I now feel prepared to furnish, at short notice, a phosphate for any kind of fruit, vine or tree fruit, and all ordinary plants or crops that are grown in this country, such as wheat, rye, corn, grass, and all kinds of vegetables.
The reader will please bear in mind that in sending orders, the article for which it is intended to be used must be mentioned, and kind of soil also, if you wish the worth of your money. As I have said before, two articles of an entirely different nature must not be furnished with the same kind of food; the article I prepare for grains, would be dear at half its cost, for fruit, and vice versa.
Price of the Prepared Phosphate for Grape Vines and Fruit Trees, $65 00 per ton. For all other crops, $60 per ton
*Barrels containing from 275 to 325 lbs. each.*
Orders for one ton and upwards delivered in Philadelphia, or at either of the Camden depots, free of charge. On orders for a less quantity, a reasonable charge for delivery will be made.
All orders must be addressed to the manufacturer.
ALSO FOR SALE
**PERUVIAN GUANO**
AND
**BONE DUST.**
**Warranted strictly Pure.**
Such as I use in manufacturing my Phosphate This Bone Dust is made from bones direct from the slaughter houses, containing all the virtues that bones possess. It is seldom you can get bone dust of this quality. Sample will be sent by mail on receipt of P. O. stamp. It is as fine as flour and will act quickly.
Bone Dust put up in bags of 200 pounds each.
PRICE, $60 PER TON.
**GEO. L. BROWNING,**
No. 20 Market street,
CAMDEN, N. J.
Full directions for using, will be furnished. Send for pamphlet.
Oct 4-'67-6m

805 EXCELSIOR 805
**FUR EMPORIUM,**
No. 805 ARCH Street (2d door above 8th, North Side
PHILADELPHIA.
Ladies', Misses' and Children's Fancy Furs, of every description, and at all prices, wholesale and retail. Genuine Mink Sable Sets at $20 and upwards, Genuine Siberian Squirrel Sets at $10.00 and upwards. Furs bought, altered and repaired.
Persons wishing to purchase will do well to give us a call. sep 13, '67-3m.w

**West Jersey Academy,**
**Bridgeton, N. J.**
JOHN GOSMAN, WM. M'KENZIE, } PRINCIPALS.
This Institution commenced its Second Session on Wednesday, November 13th.
The Academy aims to impart a thorough Classical Education, comprising a full preparation for College, and also a complete business education.
In addition to the personal instructions and supervision of the former Principal, the school enjoys the services of Mr. Wm. M'Kenzie, an experienced, successful and enthusiastic teacher, who now assumes the position of associate principal.
Besides the regular Academic department, a primary class for younger scholars will be formed, and will receive the special attention of the Principals.
EXPENSES PER QUARTER.

| | |
|---|---|
| Board, Tuition, Fuel and Light, | $75 00 |
| Day Scholars, in Classical Branches and Book Keeping, | 12 50 |
| " " English Branches | 8 00 |
| " " Primary Class | 6 00 |

REFERENCES.
Bridgeton—Rev. J. T. Bergen, D. D., Wm. Elmer, Esq., Wm. G. Nixon. Woodbury—Aug. S. Harber. Cold Spring, Cape May Co.—Rev. M. Williamson.
Dec. 6, '67-6m

**DEEDS,**
**BONDS, MORTGAGES,**
And other INSTRUMENTS OF WRITING, executed at the Clerk's Office, on application to
THEOPHILUS G. COMPTON, Clerk.
Also I will also keep on hand for the accommodation of all who may furnish me with their writing, the proper Government Stamps for the same.
All recording must be paid for when left at the office. Feb. 7, 1863

TIME IS **MONEY!**
Therefore buy goods that after time and money has been spent in making them worth more than the cost, will better serve you, but will last as long as your shoes, for every purpose.
*To all who may need* GOOD RELIABLE WEARING APPAREL, Cassimeres, Satinets, Flannels, Blankets, Jeans, Stocking and Carpet Yarns, BE CAREFUL AND PURCHASE THOSE MADE BY THE
**EAST LAKE Woolen Manufacturing Co.**
BRIDGETON, N. J.
*For Sale by all the principal Stores in this State.*
We believe our goods to be superior in durability to those that are manufactured from the best of
**Wool, and Wool Only.**
Purchasers should always inquire at the store at which they deal for the goods of our manufacture. Try them and learn that it is a wise economy to buy good goods.
ROBERT DUBOIS, President.
CHAS. S. FITHIAN, Treasurer.
J. DUBOIS, Secretary.

**Ready-made Clothing.**
A good assortment on hand, made entirely from our own goods, to be had at the factory or from the wagon, on which a liberal discount will be made to merchants

**B. F. HORNER'S**

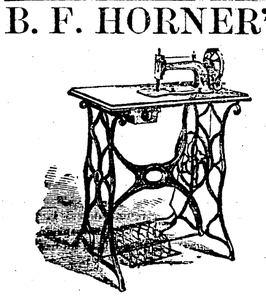

**NEWS DEPOT.**
In Albertson's Building, on Commerce street corner. Will be found the News Office of BENJAMIN F. HORNER: Where with Books, Toys, and Pictures my shelves are encumbered,
And other fine articles in variety unnumbered.
The gift days are coming: come visit my store,
And select from the stock one present or more:
The Sewing Machines offered are the cheapest and best,
Then come with your money, and in one invest.
WHAT MORE BEAUTIFUL
OR
**VALUABLE PRESENT**
Can be selected for
A WIFE OR DAUGHTER
Than one of
SINGER'S IMPROVED
**FAMILY SEWING MACHINES!**
Which for Beauty, Durability, Simplicity, Serviceability, and cheapness, have no equal in the world. They will do HEMMING, FELLING, BRAIDING, TUCKING, CORDING, QUILTING, TRIMMING, BINDING, and Embroider splendidly, and SAVE TIME, LABOR, PATIENCE, and MONEY.
Call and examine the Machines at this Emporium.
Established for the convenience of all who may want Sewing Machines, of any make, or Sewing Machine Findings, such as Silk, Cotton, Thread, Screws, Springs, Machine Oil, or any of the attachments.—Old Machines repaired, or taken in exchange for NEW ONES, at short notice.
The following is a list of few of the citizens of Bridgeton and vicinity, who have recently purchased Singer's Improved Sewing Machines at this office, corner of Commerce and Pearl Sts., Bridgeton, N. J.

| | |
|---|---|
| Mrs. F. A. Morrell, | Bridgeton. |
| " Joshua Estes, | " |
| " Charles Holmes, | " |
| " C. Bromall, | " |
| " James Frazier, | " |
| " Harriet Applegate, | " |
| " Job Reeves, | " |
| " Enos Sloan, | " |
| " Isaac Dubois, | " |
| " James Ware, | " |
| " Phebe B. Tomlin, | Jericho. |
| " Jacob Hepner, | Dutch Neck. |
| " Rebecca A. Demeris, | Cedarville. |
| " Samuel Allen, | Centreville. |
| " John L. Sharp, | Maurictown. |
| " Wesley Rogers, | Indian Fields. |
| " Edward W. Mulford, | Greenwich. |
| " Asa R. Horner, | Seeley's Mill. |
| " Samuel Steelman, | Tuckshoe. |
| " Charles Watson, | Roadstown. |
| " James Leaming, | Greenwich. |
| " David Kelsey, | Shiloh. |
| " Wilson Ackley, | Buckshutem. |
| " Hosea Madden, | Tuckshoe. |
| " Charles Eldridge, | Ware's Mill. |
| " Josiah Williams, | Roadstown. |
| " David Howell, | Cedarville. |
| " Amos Thomas, | Shiloh. |
| " Pedrick, | Pittstown. |
| " Howard Davis, | Shiloh. |
| Miss Laffra Whitecar, | Bridgeton. |
| " Lizzie Woodruff, | " |
| " Lettie Brooks, | " |
| " Maria Nichols, | " |
| " Lydia Garrison, | " |
| " Sallie Stiles, | " |
| " Lizzie Coombs, | Deerfield. |
| " Sallie Elwell, | Dutch Neck. |
| " Rebecca Holmes, | " |
| " Carrie Lore, | Buckshutem. |
| " Sallie Kean, | Watson's Corner |
| " Phebe Miller, | Deerfield. |
| " Hattie Harris, | Bowentown. |
| " Phebe Tomlin, | " |
| " Hannah Mayhew, | Maurictown. |
| " Anna Belle Sharp, | " |
| " Marietta Moore, | Shiloh. |
| " Rebecca Bacon, | Greenwich. |
| " Mary Garrison, | Pittsgrove. |
| " Lizzie Highton, | " |
| " Ray Stanton, | Cedarville. |

Dec 12-'67

## The Infidel and His Daughter.

[Suggested by reading a newspaper paragraph, describing the scene between the brave old Ethan Allen and his daughter, on the eve of her death, when she asked the stern infidel in whose faith he would have her die, his or her mother's.]

"The damps of death are coming fast,
My father, o'er my brow;
The past, with all its scenes, has fled,
And I must turn me now
To that dim future, which in vain
My eyes seek to descry;
Tell me, my father, in this hour,
In whose belief to die.

In thine? I've watched the scornful smile,
And heard thy withering tone,
Whene'er the Christian's humble hope
Was placed upon thine own;
I've heard thee speak of coming death
Without a shade of gloom,
And laugh at all the childish fears
That cluster 'round the tomb.

Or is it in my mother's faith?
Now fondly do I trace
Through thine years of care, for a host
[illegible] a guide,
How often do I call to mind,
(Now she's beneath the sod,)
The place, the hour, in which she drew
My eager thoughts to God.

'Twas then she took this sacred Book,
And from its burning page,
Read how its truths support the soul
In youth and failing age;
And bade me in its precepts live,
And by its precepts die,
That I might share a home of love
In worlds beyond the sky.

My father, shall I look above,
Amid the gathering gloom,
To Him whose promise of love
Extends beyond the tomb?
Or curse the Being who hath blessed
This checkered heart of mine?
Must I embrace my mother's faith,
Or die, my sire, by thine?"

The frown upon that warrior's brow
Passed, like a cloud, away,
And tears course d down the rugged cheeks,
That flowed not till that day.
"Not in mine," with choking voice,
The skeptic made reply—
"But in thy mother's holy faith,
My daughter, may'st thou die."

## Misfortunes of a Careless Child.

A FAIRY STORY BY JEAN MACE.

Miss Booth has translated, and the Harpers are about to publish as a Christmas book a collection of fairy tales, by one of the most delightful and amusing of French writers for children, Jean Mace, the well-known author of the "History of a Piece of Bread." The book contains a number of stories, with the French illustrations, and will be a favorite with the children, for whose benefit we extract the following story of

MISSS CARELESS.

Miss Careless was a little girl, who loved her papa and mamma dearly, but, as her name shows she had one bad fault—she took no care of anything. When her parents scolded her she hung her head, her large blue eyes filled with tears, and she looked so lovely and so unhappy that they almost reproached themselves for having given her pain, and involuntarily set to work to comfort her, but, their backs turned, all traces of repentance disappeared, and the disorder became worse than ever.

Careless had a brother a year older than herself, whose example and advice had a bad influence over her. It was the custom in that country, when boys had hardly begun to cut their second teeth—at the age when it is so pleasant to hear them prattling about the house in their pretty frocks, with their long curls falling over their shoulders—It was the custom, I say, to send them to great houses, built like barracks, where, after cropping their heads, they were dressed in military coats buttoned to the chin, patent leather belts, and soldiers' caps perched over the ear, lacking nothing but swords to be equipped for battle. The poor children learned there to play men, and to look down on their sisters. It was a thing agreed upon in this little world that a man who respects himself puts nothing in its place, and the example of the most celebrated personages, renowned for their absent-mindedness, who always put on their trowsers wrong side before, was quoted as a proof of genius. The grown persons of the house had told this to the tall lads, who had told it to the smaller boys, who had told it to the little ones, and Careless's brother, who was one of the latter, had repeated it to her.

Armed with this imposing testimony, Careless thought it very absurd to require of her such minute attention to details so insignificant, and nothing seemed to her so tiresome as to put things in order one day which must be disturbed the next.—She did not suspect what need she would have of order in after years, when she should become a mother herself, and how disgraceful it is to a woman to have nothing in its place in her house. Her mamma, who was well acquainted with her faults, and who loved her too well to suffer this fatal habit to become rooted in her, knew not what to do to break her of it, she had exhausted every thing—warnings, prayers, threats, and even tears, and she finally resolved to punish her.

It was not a difficult task to punish the dear little girl; her heart was so tender that a harsh look made her unhappy, and the sight of her mother in tears threw her in despair. Unhappily all this sorrow was wasted, since she would not feel the importance of what was required of her. It always seemed to her that her parents were very wrong in making such a fuss about things that were so little worth the trouble, and that they made her unhappy without rhyme or reason.—They were obliged, therefore, to have recourse to more direct punishments, in order to make a stronger impression on her mind. If her bed was in disorder she was forced to wear her nightcap all day. Every time she overturned her inkstand, and this often happened, the end of her nose was inked. Whenever she left a handkerchief, or anything else, lying about the house it was fastened on her back; I even believe that a shoe was hung there one day which had been found from its fellow, astray, on the stairs.

All this mortified her greatly, but did not reform her. She finally persuaded herself, indeed, that her parents no longer loved her since they persisted in tormenting her in this way, and this unhappy thought hardened her in her disorderly habits. One day, at length, when her brother had a holiday, and between them, they had put almost every thing out of place in the parlor and dining-room Miss Careless was told that she must not leave her room all the next morning.—This was a punishment which she felt keenly, for the young gentleman's presence was a rare event since he had joined the regiment, and he now introduced into their plays those cavalier and domineering airs which rendered him still larger in the eyes of his little sister. The dear child was too good.

The next morning the rising sun found her sitting on her bed in tears, looking despairingly about her room, her prison till dinner. Her pretty new dress, put on for the first time the night before in compliment to her brother's arrival, was thrown in a corner, half on the floor and half on a chair. One of her boots was under the door and the other against the door. Two pretty gray silk mitts were on each end of the mantel-piece, and the little black velvet hat, of which she had been so proud, was lying on its side on the top of the water-pitcher, with its great white plume falling into the basin.

Careless saw all this confusion with profound [illegible] once and only thought how tiresome it would be to stay alone for long hours in a room with nothing to do, since it did not occur to her to put things in order.

"How unhappy I am!" she cried.—"Every one here hates me, and treats me badly. Nobody loves me but my dear Paul, and they won't let me play with him."

The fairy Order was at that moment making her rounds through the house.—She had always avoided this neglected room, for she had a profound contempt for giddy and negligent little girls, and the young lady was not one of her favorites; but when she heard her gentle voice moaning so pitifully, she had compassion on her, and believing that she had repented at last, opened the door.

You may imagine how she frowned at the sight of the disorder. "Are you not ashamed?" she exclaimed, harshly, advancing to the foot of the bed.

"Of what, madam?" answered the little girl, tremblingly.

"Just take the trouble to look around this room."

"Well, what is the matter with it?"

"What! don't you see the frightful disorder that every thing is in? There is not a single article of your dress in its place"

"Oh! if that is all, there is no great harm done. Paul says that it makes no difference where we put our things at night, provided that we find them in the morning."

"So you believe Master Paul, and think that it makes no difference where you put your things?" cried the fairy angrily. "Well, you shall see."

With these words she touched the child with her wand, and behold! little Careless flew into pieces in every direction.—The head went in search of the hat on the water pitcher, the body plunged into the dress across the chair, each foot regained its boot, the one under the bed and the other against the door, and the hands made their way into the mits on each end of the mantel-piece; it was the work of an instant.

"Now," said the fairy, "I am going to send Master Paul to put all this in order. You shall see whether it makes no difference where you put things."

She went down into the courtyard, where Master Paul was taking advantage of his mamma's absence to try to smoke the end of a cigar that his papa had forgotten the night before. "Go up stairs to your sister's room," said she: "she needs you."

Paul was not very sorry to be disturbed in an attempt which he was beginning to find unpleasant; nevertheless, he carefully laid the precious cigar stump on the window sill and went to his sister's room, his head somewhat heavy.

"Well, what is the matter?" said he on entering. He saw no one in the room "Where are you?" he cried, furious at what he thought a trick insulting to his dignity.

"Here," groaned the head. "Come and help me quickly, my dear Paul, I am very uncomfortable on this water-pitcher."

"No, come here," howled the body.—"I can't bear this any longer; the corner of the chair is piercing me through and through."

"Don't leave me under the bed," said the right foot.

"Look against the door," said the left foot.

"Don't forget us on the mantel-piece" shouted the hands, with all their might.

Another little boy might have been frightened, but Paul was already strong-minded. Picking up the feet, hands and head in the twinkling of an eye, "Don't be alarmed, my dear sister," said he, in an important tone: "I will set you to rights; it will not take me long The deuce!"

This was one of his words, borrowed from a friend that had taken him under his protection, a young man of eleven, who had long since renounced the refinement of good language. Yet it was not six months, since, seated on his mamma's knee every evening before going to bed, with his hands clasped, he had promised God to be a good boy. But we will return to the work of putting together the scattered limbs of poor Careless.

The feet, head and hands were soon laid by the side of the body, and as Master Paul had said, the operation was quickly performed. Raising his sister on her feet, "There you are!" he exclaimed.

But scarcely had he looked at his work than he uttered a loud cry The head was turned awry; one of the feet, in its boot hung on the right arm, while one leg staggered, supported by a poor little hand that looked as if it were crushed beneath the weight.

"Oh! Paul, what have you done?" cried the unhappy Careless And as she attempted to wipe her eyes, the toe of her boot caught in the braids of her hair.

The giddy boy stood thunderstruck before the disaster which he had caused.—He attempted at first to repair the evil by pulling his sister's head with all his might to put it in the right place; but it was too firmly fixed. He twisted the little girl's neck in every direction, and only succeeded in making her cry. Then fright and grief triumphed over all his courage, and he burst into a good hearty fit of crying, like a genuine little boy.—The servants of the house ran thither at his screams, but they could think of no other remedy than to send for a physician. Some proposed Doctor Pancratius, who had cured so many little children; others the Doctor Cutall, who knew so well how to perform an operation. Everybody talked at once, and they were trembling for fear of the arrival of the parents, whom such a sight might have brought to the tomb, when the fairy Order appeared in the middle of the room in all the lustre of her holiday attire.

"Well," said she to the poor girl, "do you think now that it makes no difference where you put things, and that children are to be trusted who despise order? Let this be a lesson to you! I forgive you because you are a good girl, whom everybody loves; but always remember what it may cost you to pay no attention to what you are doing."

Saying this, the fairy touched her once more with her wand, and head, body, feet and hands found their right places.

After this terrible adventure the little girl became so careful and attentive that the fairy Order made her her favorite, and married her in after years to a prince as beautiful as the day, who was anxious above everything to see his house in perfect order, and who chose her as much for her neatness in all things, as for her goodness and beautiful face.

As to Paul, he ceased to believe that it made no difference where he put things, and refused to listen to the boys, on his return to school, when they made speeches that would have displeased his mamma

## THE USES OF CULTURE IN THE MINISTRY.

The discipline and knowledge gained in that process called culture, may be used for the highest and noblest purpose, the good of man and the glory of the great Creator. And when it becomes the all-inspiring motive of a man's life to do good to his fellows, and swell the song of praise that is at last to thrill through the universe, he often feels born within him hungerings and thirstings after knowledge, and an intense desire to know all things, and bring up his mental faculties to the highest possible point of culture. He learns, as if by a sudden revelation, that knowledge is power, that culture is influence, and at once lays upon his body and mind all that self-denial imposes upon those who, by extensive and varied knowledge, would gain access to all men.

That ignorance is no helpmeet in the great life-work of doing good is very plain, and it certainly has been felt by many, especially by those called to that sacred ministry which has been most beautifully named "the ministry of reconciliation." They, more than others, have regarded ignorance as a fetter, as something that sets limits to their power for good, and erects barriers between them and a useful life. And they have realized that high culture introduces men of their profession to a large and blessed life of successful toil.

Now, how is it that culture has this advantage over ignorance? Wherein does the power of culture lie? The superficial thinker will answer that the man of culture, if he possesses tact and shrewdness and knows how to *display* his learning, will be able to compel all men to look up to him with admiring reverence as they do at the stars that glow and burn in the sky above them, and will thus make himself a man of *power*. But *this* power is not the power of true culture.

It might be said with truth, that one of the great elements of the power of culture is *simplicity*—simplicity that is without affectation or display; simplicity that makes no effort to show its treasures of knowledge; simplicity that is never disturbed by the fear that rare acquirements will not be recognized and admired; simplicity that can be a child with children as well as a man with men.

A certain church in a certain town was once left without a minister, and the question that soon swallowed up all other questions within the spiritual inclosure was: "Whom shall we get?" And there were not only "many men" but many *women* of "many minds" in that congregation. One, however, more than all the rest, attracted attention, and contributed not a little to the general amusement.—She was an old-fashioned woman, had seen nearly sixty years, and was a person of sound sense, in the main, but she had for years declared war against culture in the ministry. And when it came to her ears that the church thought of calling Mr. G., a man eminent for learning, she went at once to see one of the principal deacons, and without any preliminaries, said: "Now, brother, we mustn't call Mr. G., for he's *a learned man*. If we do, the church will soon be like a withered, dried-up branch. I've seen enough of learning among ministers, and I know it's the death of all grace, not only of their own grace, but of the grace that is in the church. I am a little singular in my notions, but I do honestly think that tobacco and learning are the two worst things a minister can have about him. I've never heard that Mr. G. chews or smokes, but I know he's a *learned man*, so he's not the one for us."

In spite of the good sister's labors with the deacon, Mr. G. received a call, accepted it, and soon came and took possession of the vacant pulpit.

Not long afterward, as he was going the rounds of his church, calling on his new flock, he came to the house of the great opposer of learning. Grandmother Baxter, as she was called in the church, was not at home, but a little blue-eyed, flaxen-haired grandchild was, and she bounded into the room, exclaiming: "I know you, for I saw you up in the pulpit last Sunday."

As soon as her grand-mother came home, she told her that the minister had been there. "Has he?" replied grandmother Baxter. "Well, my child, I hope you acted like a little woman, and sat still, and tried to talk with the minister."

"Why, no, grandma! I couldn't! He wanted to go out and see my flower-bed, and after I'd shown it to him, I took him down to see the chickens, and he helped me feed 'em, and then he put me on his shoulder and ran up to the house with me, and when he went away he said he'd '*had a good time.*'"

Grand-mother Baxter was astonished; but she was more astonished still when "the new minister" came into Sabbath school, Sabbath after Sabbath, and talked to the children without using one *big word!* Indeed, she couldn't see that he used any *big words*, even in the pulpit, and she came to the conclusion that he was "just as simple as her little grandchild." The simplicity of true culture was at last made manifest to the old lady, and the minister became her special favorite.

True culture has still other elements of power that show its noble uses. It has a something to which we know not how to give a name, that impresses and influences the uncultivated, and when joined to goodness of heart, it is irresistible in its effects.

There was once a backwoods place, where the people were as rough as the uncleared ground, and the shepherd that led the flock was a backwoods shepherd. All religious bodies sometimes make mistakes, and the Conference of the Methodist Church made a great mistake when it sent such a minister to such a people. Before his first year was up, it was discovered that he had no power over the people No good could be done. He was complished in that field where, alas, so much good needed to be done, and the Conference concluded to send there what they called "a high-toned man." He was a man of true culture as well as of singleness and earnestness of purpose, and an influence at once went out from him that was most wonderful in its effect.—The people had not really known their own wants. They had not understood that the undeveloped and uncultivated crave development and cultivation, and, consequently, the ministrations of a minister whose preaching has a cultivating power in it. But they had understood that they "needed a different kind of man," and when he came to them, he came in that fullness of power that true culture, united to holy zeal, always possesses, and they were blessed. Scores of rough men were won to the love of all the glorious truths of the Christian religion.

It has too often escaped the observation even of deep thinkers and shrewd observers that the most uncultivated frequently have a quick perception and high appreciation of culture, as well as a craving for it. When the new minister settled in the backwoods town, every Monday found the people wherever they met, in their place of business, talking about the sermons they had heard the day before, and it was soon seen that the culture of the man was an educating power, and not only piety, but an intelligent piety, began to flourish in what had before appeared to be barren soil Now, if there had been in the people no perception of culture, or no appreciation of it, the new ministry would have been as powerless as the old. We know of no higher or better uses of culture than this one. We have not forgotten

# The Pioneer.

THE PIONEER HAS A LARGER CIRCULATION THAN ANY COUNTY PAPER IN SOUTH JERSEY.

**Only $2.00 per Year in Advance!**

**Bridgeton, Jan. 10, 1868.**

JAMES B. FERGUSON, Editor.


## VINELAND RAILWAY.

Ever since the inception of the projected Railroad from Vineland to Stoe Creek, on the south, and some outlet on the other side of the State, the columns of the *Pioneer* have advocated, most earnestly, the proposed enterprise. As a Southern Jerseyman, it has been our ardent desire that this part of the State should be opened to public improvement, and all propositions which looked to this end have received such encouragement as was in our power to give. The only limits we have proposed to ourselves have been where the law was clearly against it, or where the likelihoods were that the enterprise would prove a failure. In these cases we have not favored the projects because illegal roads, though they might get into operation, yet were pretty certain to come to grief in the end, and non paying roads would simply sink a large amount of capital, which, under better auspices, might be directed in other Railroad channels, which would benefit, in lasting forms, some other locality of our State. The proposed plan of the Vineland road had a little possibility of success upon its first basis, and upon that slender possibility we gave it such commendation as was in our power. But it was proposed to connect it with the Delaware & Raritan Bay road, and here were the serious difficulties connected with its probabilities of eventual success. That road was clearly an illegal one, for its charter was from Port Monmouth to Cape May, while it ran from New York to Philadelphia. Its managers probably never intended to go to Cape May, and certainly they never made any effort to carry their road in that direction, any further than to secure a connection with the Camden & Atlantic road, by which they secured a through route between the two great cities, a thing which the State already possessed, and, therefore, did not need; and refused to construct it to Cape May—something which the State did not possess, and which it *did* very much need. This route was a continual subject of litigation, and as there was but little doubt but that it would eventually be declared illegal, it was taking a great risk for our Vineland and other friends to invest their means in connection with an enterprise that might fail at any moment, in consequence of its illegal position. The recent decision of the Supreme Court of New Jersey has settled this point against them, and made it necessary to run their road in accordance with their charter, or not at all The other difficulty was the bankrupt character of the Delaware road itself. It was organized, principally, by New York speculators, whose only object was to divert some of the profits of the Camden & Amboy road into their own pockets.—There never was any great amount of means invested in it, beyond what they succeeded in getting from the people along the route, together with other innocent people who were inveigled into purchasing the stock, which, after it was once thrown upon the market, rarely, if ever commanded more than twenty to thirty per cent. It has never, even with the advantage of its Philadelphia connection, been a paying road, and its stockholders have made several efforts to get rid of it at any price whatever, which efforts have been uniformly unsuccessful, as those who dealt in such matters saw that it would be dear, even if given them for nothing. It has been for some time past avowedly bankrupt, and run by assignees, to whom the property had been conveyed. The road itself was poorly built, its rolling stock was of the most inferior description, and its owners themselves had so little confidence that they either could not or would not risk any more money with the view of making it any better. Their bankruptcy was of the meanest kind, extending itself to the hard wooking employees, some of whom lost four or five hundred dollars, which they had earned by the hardest daily labor. With all these facts before us, it is not to be wondered at that we feared for the future of a road which should seek New York from Stoe Creek, through Vineland, *via* Delaware & Raritan Bay Railroad. So far as we have been able to see, the opening up of Southern New Jersey depended largely upon the policy of connexion with other corporations, already wealthy and well established.—At all events, our success in the past had been in this direction, and we saw no reasons to expect a difference in the future. It is, therefore, with pleasure that we learn that the projected Vineland Railroad has changed its base, and decided, in its effort to seek New York by a new route, to connect itself with the Camden & Amboy, and its branches. The expectation is to unite at Pemberton from which place there is a road reaching the main route of the Amboy company. This will open up quite a large section of our lands, where now no facilities exist, with a probability that whatever capital is invested will be remunerative. As it stands now, numbers of our leading capitalists, who would not touch the enterprise before, express their willingness to identify themselves with the project, and if, as is likely, the Amboy company takes a part of the stock, we see no reason to doubt its ultimate success, in which case we shall have an additional road running through Bridgeton and Greenwich, with its outlet on Delaware bay. As a natural consequence, the New York speculators are out again in full cry against the "monopoly." By the stock the State holds in that company, and the privileges she grants to them, our people have been largely relieved from taxes, and these speculators want us to give the money to them, and let our people pay the amount that thus would go into Wall Street pockets as direct taxtion, which we should most assuredly be compelled to if we changed our system of state policy in this matter. In spite of all the illiberal and unjust attacks upon this road, the State *is* being networked with branches, through their ability and energy, and no branch undertaken by them has ever yet proved a failure, for they are not a class of men who admit the word fail into their calculations. Once again we repeat our expression of pleasure at the fact that the Vineland road is to obtain its outlet in connexion with Camden & Amboy, because in this we see an assurance of success, which we failed to discover in the project as originally conceived, and we trust this new aspect of affairs will stimulate the people, all along the route, in subscribing liberally for its stock.

## CUMBERLAND COURTS.

The session opened on Tuesday morning, Judge Elmer presiding. After the usual motions, the first case on the list, Philip Lindenbaum against the Cumberland Mutual Fire Insurance Company, was called up and Judge Woodhull presiding. The case occupied two days, and the jury at this writing have not agreed. The plaintiff's attorneys were J. B Dayton and Richard Ware, and for the defendants Nixon & Mitchell.

## THE PROSPECTS.

It is customary for us in the beginning of a new year, to arrange the dead past before us and eliminate from its experience those can impede the present or obstruct the future. A hundred projects, undertaken in the days now gone, are found to be partial failures and so far given up.—They were probably conceived in brilliant expectation, and it is with some sorrow that we submit to the destruction of cherished plans, but the circumstances are inexorable, and it is the plainest necessity to submit. All that can be done is to use what the storms have left us, to the best advantage possible. Many a man is compelled to this course in his business, or his farm, and in numerous cases what is left is so little as to be hardly worth the saving, and it is with saddened looks they view the ruins. There have been a great many merchants in our midst who have worked faithfully for the past year, early and late who have exercised what appeared to be the utmost caution in both purchases and sales, who have a fair amount of trade, and yet who are very much poorer this first of January than they were in January 1st, 1867.

Many manufactories, who calculated fairly upon the basis of trade as it stood at the time, have found that the basis was unreliable, and they have been compelled to suspend their operations altogether with the loss of thousands of dollars. Many workmen calculated their living and improvements upon the wages they were then receiving, and have found that either their wages were reduced, or their work given out entirely. The speculators planned their enterprises upon the same foundations as the rest and have failed accordingly, but as they represented no actual value to the community, their failure to realize their hopes causes no grief to any one except themselves.—The politicians of all classes have found themselves as utterly at fault as all the rest, and feel the same necessity for changing their estimates. All these estimates were formed upon what has proved a false basis, though few could see at the time that the basis was a false one. Men did not take into the account that there must be a steady retrogression in prices toward the old standards. However slowly or cautiously it might be managed still it must come. They did not take strongly into account the loss of direct wealth by taxation and the cost of its collection. The merchants bought goods at the prices as they stood a year ago, and prices have been steadily declining all the days that have followed, until not only the margin of profit has been lost but a very large percentage beyond. It has been the same with our manufactures. The workmen have naturally felt unwilling to work for much lower prices, and in many cases have decided to take *no* bread rather than half the loaf. Now the new year has come it is wise for all classes to look over the prospects of the year in the light of the present facts. It is probable that the depreciation of prices in many goods will continue both on account of inability to purchase by the masses, and the forced sales which so many merchants are compelled to make in order to maintain their credit, or else which will occur after the credit is gone. In addition to this it will be the natural strain upon the currency and the great uncertainty as to either the foundation of Congressional laws, or their effect when they shall have been put into operation. These same facts must be taken into the account by the manufacturer in any estimate which it will be safe for them to form. The working people must study this year in the same aspects, for no other will be reliable. There have been comparatively few failures the past year, and it is no small compliment to the Congress that the general crash which has followed every other nation after an exhaustive war has as yet been averted from us, still it is imminent at any moment, and trade will not be safe if calculated outside of this possibility.—Still we believe that the prospect is not of necessity one of gloom if we are willing to accept our situation in its actual light. There is but one remedy in all such circumstances of private life, and that remedy is the only one of general availability in our public difficulties.—That remedy is ECONOMY. It is naturally impossible for us as a people to live as we have been living without bankruptcy of the most wide spread and general character. We have been for the past few years a most luxurious nation, and it is utterly impossible with a constantly descending scale of prices to maintain it. The people who will lessen their expenses, who will reduce their living to as narrow a margin as necessity will allow, will avoid distress while the year is passing, and we verily believe none others will. It is surprising how little a person can live upon when once they set about it, and it is only the first plunge into the economical waters that chills us. Let the people try economy and we shall hope, let them refuse it and the prospects are gloomy enough.

From our Southern Correspondent.

## PASSING THROUGH THE FIRE.

The people of the South may well be regarded as passing through a transition period. Their old institutions have faded; their peculiar civilization outlived and outruled, and now they are called upon to adapt themselves to a new state of affairs, distasteful to them and against which they rebelled in vain. The Reconstruction measures of Congress are to them the cause of bitter complaint. The idea that their old political castes must be given up and their pet aristocracy give way before the measures of blindfold justice and universal rights. The most malignant passions rule the hour outside of the few loyal whites and the intimidated blacks. The *old* South, the ruling element of the past landed proprietors and professional men, have generally stood aloof from the work of Reconstruction and exhausted their rude vocabularly in venomous sneers and outlandish curses.—They have been compelled to invent new words to express their hatred for the few loyal whites and the freedmen. "White Niggers," "Black and Tan," "Scalawags," and other like vulgar slang enrich many an editoral column of rebel gasconade. Now, add to this unpopular government the rude state of agriculture, the general lack of intellectual appliances to labor, and the limited production of the South and the consequent dependence upon cotton, with the present low prices of that article, the special tax upon it and the general bankruptcy that prevailed through the South on the close of the war, and you can read the righteous sentence which an equitable Providence is visiting upon the land, and see the causes that goad the late swaggering rebels to frenzy, despair, desperation and death.—Distasteful government, financial distress and social disorder, classes arrayed against each other in feelings of the most bitter hostility, yet bound to serve each other by the strongest bonds of mutual interest. Such is the state of the South. Every man "totes" a big pistol, and many live in hourly expectation of an attack upon their lives. Free speech, or even a free press cannot be tolerated only in certain localities. Witness John E. Hayes, of the *Savannah Republican* basely attacked in his office a few days ago. Witness the dozens, aye, scores of blacks who are maltreated, assaulted and basely murdered. Law in the hands of the civil authorities is always oppression to unionists and negroes. The military authority cannot be established in every locality.—Thousands of inhabitants respect the military government, Andrew Johnson, and the God of Justice all about alike, believing they are all too far away to regard or interfere with their malevolent actions until they have accomplished their purposes. The Freedman's Bureau, though much more available and generally ready to administer even handed justice and to protect the interest of the freedman, and though highly servicable, yet it is not an effectual barrier to all the tyranny, injustice and wrong inflicted upon the loyal weak by the rebel hordes. Witnesses are tampeted with, threatened and intimidated, stupendous lies are fabricated by a class of people notorious for perfidy, the course of justice is turned aside, and the freedman suffers. What must be done to remedy these evils? What does the South want? Nothing but men of principle and means. Blest with a rich soil, a salubrious climate, innumerable facilities, all that is needed is population. And that of a certain kind. First, a population who are not willing to surrender to the vanquished all the fruits of the war, who are willing to join with the freedmen and the few Union whites in preserving liberty and the supremacy of the national government. A population to extirpate the disgusting ideas of the slaveholding era and give to the South good government for its people. Intelligence and virtue, education and religion are the elements needed in the South. As to the men bred up amid, slavery, rejuvenating the country, that is for them to reverse the analogy of their past experience. They simply devour and impoverish a country and even cry for new land and more room. They eat up the spontaneous productions of one quarter, involve themselves in debt, fail, and remove to another settlement. Thus have they culled out the rich bottoms and river flats which nature has already man-

Who can expect those arrogant planters, those liege lords with their castles and keeps, whose highest aspirations were a white house, a host of negroes, a pack of hounds, a good horse, a barrel of whiskey and an office in the government, will ever consent to become enterprising, thrifty, economising farmers? Barred by their prejudices and chained by their affinities they will live and die the discontented, pining relics of a defunct system, contributing to the prosperity of their country more by their death than by their uneasy lives. Neither can it be expected that the men committed to the rebellion will now materially aid in the restoration of the goverment. They will not do it. No terms will suit them. The freedmen love the government, but in their present situation, engulfed in poverty, surrounded by rebels, the fear that slavery breeds still lingering upon them, and wanting in intelligence, they are not able to maintain the vital interests and the grand principles of the government alone, nor even in conjunction with the present number of whites. Northern men of principle are needed in numbers, who will give a new policy to the States.—Plantations must give place to farms.—Poor men must have stimulants. Labor must be dignified and diversified. The condition of the laborer improved, comfortable and convenient homes must be placed within the reach of all, and this oppressive system of contracts abolished or the whole South will die in this transition passage.

ANDERSON.

## LABOR AND ITS RIGHTS.

The question involving the rights of labor is correlative with the reconstruction of the rebel States. Every movement of a revolutionary tendency hinges upon the advancement of the laboring strata of the social organism towards a better condition. This is a providential fact, although the tendency towards universal equality may not be the avowed purpose of the projectors, or even known to them. The great rebellion, inaugurated in the name of the State sovereignty, and organized upon the corner-stone of slavery, was itself a volcanic eruption of Southern society which was only a means to an end—the safe and complete organization of labor on its lowest plane. Owning labor had become the usage, to hold a monopoly of it, to deny its rights, to disavow even the humanity of its human agents, to despise it as degrading, to treat men and women, who worked, as chattles and beasts of the field. This was proclaimed to be the perfection of the social organism of Southern society, and the authority of the Bible was invoked to give it the sanction of divine origin. A cotemporary pointedly remarks on this subject:

"It gratified the pride as well as the avarice of the master class. It gave them politicrl power as well as money, and it made them insolent and forgetful of the lessons of the past. The rights of man, upon which our Government was founded, became a theme of scorn with the advocates of the Southern labor system.—They ridiculed the Declaration of Independence as worthy of the "delirious ravings of a Parisian mob" rather than the deliberate utterances of a free people. They struck at the Union, not for the mere pleasure of overthrowing the Government, but for the purpose of perpetuating their social organism by removing it from the Democratic influence of the great Republic."

Now, it is evident that, as the labor system of the South was the cause of the rebellion, so the adjustment of that system throughout the country is involved in the question of reconstruction. Those who pretend to make it a question of races belittle a more extensive issue.—Prejudice is a great disturber of the vision; but prejudice cannot so drive the people of this country into direct opposition to their own manifest interests as to cause them to imperil the reconstruction of the South upon the only basis which will secure personal freedom, and the rights of labor. This question is really one of labor, and not of races. No intelligent individual seriously fears negro supremacy, especially when we remember the fact that we have at the present time about 25,000,000 of white majority, and, judging from proper statistics, we shall have about 90,000,000 of white population in the beginning of the nineteenth century. To leave the laboring classes without the elective franchise, will leave them a dependent class, and while their individual relations with the master class have been changed, they will be still subject to an aggregate masterhood, which will govern them by laws made to regulate labor. An able writer thus refers to the labor basis of reconstruction:

"Peter the Great, of Russia, established serfdom by a single decree, allocating the workmen to the places on which they worked, so that land and laborers were sold together. What the South most needs is *diversity of labor*. This cannot be had by any slave system. It grows under the fostering influences of protection. Monopolies of labor are destructive of human freedom, and reduce the workmen into an abject condition, such as is now the condition of British workmen.—Utterly impoverished and hopeless, they sell their labor for prices insufficient to clothe and feed them properly. The products of their handiwork introduced into competition with our own manufactures would place the American laborer upon the same level as his foreign competitor. To prevent this the Republican party in Congress passed a protective tariff, not for the advantage of the manufacturer merely, but for the benefit of the workingmen. This has enabled the latter to get high wages, and to realize a reasonable compensation for their work. Nothing is more difficult to determine than the exact share of the results of his labor to which this workman is entitled. This is as yet an unsettled problem toward the solution of which comprehensive minds are directing their best thoughts."

What we know, for this country has realized its sad effects, is that monopoly labor systems result in general distress and ultimate revolution, and that the system which best tends to diversify labor and distribute its profits among those who earn them, is most conducive to peace and human advancement. We urge our workingmen, therefore, to rally for the standard of equal rights—to strike whenever and wherever they can a telling blow for the interests of labor, and to remember that the great question of reconstruction is based upon the rights of labor, not upon the predominance of race, for that is only a temporary incident. The same power that would make a colored man a slave, if left to itself, would make white men serfs.

## SECRETARY STANTON.

It will be remembered that the President stated to Congress that among other reasons for the removal of this officer, he had suppressed some New Orleons dispatches. We expressed no opinion at the time in reference to the matter, other than that it was strange that the President should have waited over a year before he made this charge. The President could not be fully trusted to tell the truth in the premises, because he had authorized the publication to the world of a garbled dispatch of Sheridan, which garbling made the matter look quite differently from what it was really proven afterward to be. The Congressional investigation has reached, in this case, the astounding fact that these dispatches, which Stanton was accused of withholding, were also changed, in order to give an appearance of guilt to Stanton. As they were originally received there was no cause for hurry, as falsified by the President they were made to bear that appearance. It is no wonder that both Democrats and Republicans refuse countenance to such a man as President Johnson.

A SPLENDID GIFT.—Five Certificates of the Washington Library Company of Philadelphia, in aid of the Riverside Institute for educating orphans, costing five dollars, with the splendid engraving, "Marriage of Pocahontas," worth at retail, at least $7.50, and besides each Certificate secures a present at the Great Distribution by the Company.

## THE COMING GOVERNOR.

The political parties of the State are already beginning to cast about them for the man who is to be their standard bearer in the approaching gubernatorial election. We have not as yet been able to learn who is to be the nominee of the Democrats—whether Gen. Runyon, who was their choice in the last contest, or some new man. Among the Republicans, the name we hear most prominently mentioned as likely to receive the nomintaion, is Cornelius M. Walsh, Esq., of Newark. It is understood that South Jersey has precedence of claim in this selection, but the defeat of that party on the popular vote, in the late elections, makes it expedient to select a man who carries with him the fullest probabilities of success, and just now that man is believed to be Mr. Walsh. He is most thoroughly a man of the people. Though now wealthy, yet he began life poor, and by the force of ability and energy, has gained his present status. He has also the manliness not to be ashamed of these facts of his early life, and while he is sought by the wealthy, and cultivated portions of society, still many of his daily associates are found among those who have not been so highly favored by fortune. He is a man of superior mental power, and combines with it that practical sagacity which is rarely defeated in any project to which it gives its attention Probably the most distinguishing feature of his character, and which is of most [illegible] in this matter, is FORCE and ENERGY—qualities which he possesses in a most extraordinary degree. He is liberal and generous in his nature and has heretofore, when no personal interest has been involved, given his thousands freely for the success of the political ideas with which he is affiliated. His private character is without a blemish, and should the Republicans carry out what seems to be their present intention, in his nomination they will no doubt have secured to themselves the best probabilities for retrieving their defeat in the election of the past fall.

## SMITH DALRYMPLE.

It is with sorrow that we are called upon to record the decease of the gentleman whose name appears in our obituary column this week. Mr. Dalrymple was a young man of superior talent, which had been cultivated by education considerably above the average.—His musical abilities were of a high order, and had he given his attention exclusively to this, he would no doubt have been among the first in our State: He was probably the best practical printer in this section of the State, and was at one time associated with James Stiles, Esq., in the proprietorship of the Bridgeton *Chronicle*, and conducted the paper with ability. In the war he was in the Union army as a soldier, and served with honor in that terrible struggle. He was a young man of high, amiable and sensitive nature, imbued with good principles and incapable of a mean or sordid action. The very weaknesses into which his sensitive nature led him were of a character that excited sympathy instead of denunciation. We tender to the surviving friends our sincere condolence in their sorrow, both from our own past association with the deceased, and sympathy with them in their bereavement.

## THE LADIES' BOOK.

Godey has been for so many years a household word, that any attempt to introduce him to the people appears superfluous. Still we feel it a privilege to add a word of praise to the justly esteemed "Ladies' Book." The fashion plates of the past year were never surpassed, and many a lady has received more than the worth of a year's subscription from the study of a single number. Many of the articles are of a high literary character and well repay perusal. The promise of the present year is, that it shall exceed the past which is about all that should be needed to receive a largely increased list of subscribers.

## EXECUTION OF A MURDERER.

On Tuesday of last week, the murderer, Thomas Welch, was executed in the city of Newark for taking the life of Patrick Tormey, on July 5th last. Welch was only about twenty-one years of age, but was a most desperate character. He had been engaged in one murder previously, but on account of his youth and other mitigating circumstances, he was allowed to go with only a few months in the state prison. The crime for which he has suffered the extreme penalty of the law, was one of aggravated character, and the previous reputation of the murderer decided the court of pardons against any commutation of the sentence. He died exonerating all persons who had been connected with his conviction or execution from any blame and acknowledged the justice of his sentence, though asserting that his intoxication at the time destroyed all knowledge in his mind of the circumstances of the murder.

## "MIND YOUR BUSINESS."

Such is the significant subject announced for the next lecture of the course for the benefit of the Young Men's Christian Association, by Rev. Dr. Pohlmann, of Albany, on Thursday evening, the 16th inst. We are pleased to learn that the lecturer is the acknowledged leader of the Lutheran branch of the church, a man of much talent, and a preacher of great power. His lecture is said to be full of excellent practical advice to the young, especially young men, and is interspersed with frequent humorous anecdotes and illustrations which give it at once an acceptability to those who complain of what are usually called "dry lectures." Dr. P. is a gentleman of dignified person and address, full of earnestness and energy—which circumstances eminently fit him to be the presiding officer of the Lutheran General Synod, which position he has held for a great many years.

☞ A. H. Stephens, late Vice-President of the Southern Confederacy, is in Philadelphia, seriously ill. Jefferson Davis, the late President of the same institution, is rusticating in Havanna, where we most devoutly hope he will remain until he goes to the "bourne from which no traveler returns." The Government can afford to support him in princely splendor there, rather than have him return here and be perpetually bothering the government for a trial which they are afarid to grant, and the issue of which would be of the most doubtful character. "Good bye Jeff" would just now be the most happy song that those charged with the conduct of his case could think of singing, and we shall be glad if they have the opportunity.

☞ Rev. Mr. Brown, pastor of the South St. Methodist Episcopal Church, in Salem, was made, one evening of last week, the recipient of a donation from his friends somewhere in the neighborhood of one hundred dollars. Mr. Brown is compelled to leave the city the coming spring, and this donation was in appreciation of his labors and successful devotion to his work, during the three years he has resided in that city.

## WORK FOR OUR CITIZENS.

The present winter is beginning to develop an amount of distress among those of our citizens far beyond what has been common in the past. The season itself is not more than ordinarily severe, but the circumstances which surround it are of a character which has but seldom occurred in the past. Usually the glass factories in our city have been in full operation at this season of the year, and the times were more prosperous for the men employed in them, than in the summer time. If any distress was realized by this class of men it was in the heat of summer when the farmers were glad to obtain all the extra help that they could get and so serious difficulty was avoided even then. But this winter the case is different. From some cause or other, in connexion with the unsettled condition of the trade of the country, the glass works generally over the greater part of the country have lessened their manufacture, and in Bridgeton have ceased it altogether, and for months now past the men have had nothing to do. What little amounts have been saved by them have mostly been expended in the cost of living during this time, and now, with the best intentions and the utmost willingness to labor, want is staring them steadily in the face. Some of them have been able to obtain a little precarious employment elsewhere, but the mass of them remain here, simply because there is nothing better of which they can learn anywhere else. The old Cumberland iron works have stood upon a foundation of capital sufficiently solid to enable them to afford work to their hands at almost all periods of the year and under almost all depressions of trade. It is greatly to the honor of Mr. Nichols and those associated with him, that their works have often been run without profit to themselves in order to give employment to the men. Just now these works are lying still, but as it is only for repairs to the machinery, it is to be hoped that they will soon resume, and that the *thud* of the enormous hammers will again be heard by our people.

But still there is a large number of our citizens out of employment, and the chances are that there will be more instead of less as the season advances, and it becomes a serious question what shall be done in order to relieve the case. To us it is clear that if it can possibly be avoided, the pauperization of these citizens is about the poorest thing that we can allow. They are not men who by nature desire the bounty of anybody, and their habits in the past have been of the most complete independence. A fair day's work for a fair day's wages has been their motto in the past, and there is no desire in them to sink their manhood in this question, and any community sins greivously againt its political economy who allows any substitution of a lower idea. Many of these workmen have been economical and thrifty, and own the houses in which they reside, probably a larger proportion than in any community in one section. These could possibly borrow money upon their property, and thus avoid actual want, but it is poor policy to so demoralize the bone and sinew of any people as would necessarily follow the months of enforced idleness, and the discouragement of beholding their property wasting away. In this case also many of these persons would be driven from our city, and they are not a class which we can afford to lose. There are many however, who are not so favorably circumstanced, and who have no property whatever to fall back upon, and in these cases the necessity for doing something it still more imminent. A high sense of self respect, combined with enforced poverty, is a strong incentive to crime, while idleness from whatever cause, has always been recognized as its strongest incentive. Men who have been accustomed to maintaining their families in comfort and respectability are terribly tempted when they behold rags and want around them. We think the remedy is simple and easy. There are a great many public improvements needed in our city, improvement which our progress will necessitate in a very few year. The value of property can be largely increased if they are made, and while it might be considered by some a doubtful policy to run the city much in debt under ordinary circumstances, still we think the policy cannot be a doubtful one when it is a question offering relief to persons who must have it under any circumstances.

Give to our citizens who are out of work in their regular employment, the privilege of laboring upon their public improvements and let the city borrow the money to pay them. We do not believe that we should be the losers in the end, then in a monetary point of view, if we completed these improvements at the present time, while we are certain to lose largely if we do not do it, for, as we said before, these citizens must either be supported by their own labor, by munificence, or public charity. In either of the latter cases the money will come out of us, without equivalent, coupled with the degredation of the recipient, while in the former, while we pay the money the city will receive a profitable remuneration and the *morale* of the men will be preserved. In the Irish famine, Great Britain adopted a scheme of public works by which large employment was given, and it was this course alone which prevented the most fearful riots It has also been her policy, when the operatives of England have been thrown out of employment, and the works thus erected have been of lasting value, and have in themselves paid the interest of the money expended. In New Orleans, during the rebellion, while the Union authorities held the city, the same policy was adopted and the people preserved from starvation while the city was permanently improved. In New York, during a period of the greatest financial distress, the "Central Park" was placed in its present beautiful condition principally with the view of affording employment to their citizens, and the property around it has increased in taxable value sufficiently to more than meet the interest on the cost. Instances of this might be multiplied indefinitely but these are sufficient. Our city authorities are men of practical sense and could easily select a class of improvements which will be soonest needed, and which will most increase the taxable value of property. If the season is not the most propitious for the labor, still men could be paid for what they accomplished, and they would largely prefer it to becoming the recipients of either public or private charity. The credit of the city is ample and all the money needed could be borrowed upon its bonds. We trust the subject will receive speedy consideration, and that the hearts of the men now living in enforced idleness, will be made glad by the privilege of earning the bread which their families must consume.

THE NORTHERN MONTHLY.—This superior New Jersey Magazine has passed through the first year of its existence, and may now be considered among the established monthlies of the day. It is emphatically NEW JERSEY, and a number of its best writers are from the literatti of the state. It was a credit to the state when it first appeared, and has gone on steadily improving with every number that has been issued. The article in the January number on "Dickens" is the only one that we have read which meets our views and is in itself worth more than the price of the whole number. It is published by A. L. Dennis & Co.' Newark, N. J.

☞ The annual meeting of the Cumberland County Agricultural and Horticultural Society will be held at the Court House, in Bridgeton, on Wednesday, January 22, at 2 o'clock, P. M., all interested in the success of the association are urged to attend.

D. McBride, Secretary.

For The West Jersey Pioneer.

**List of Deaths in Fairfield Township, during the year 1867, as reported by David Harris, of Cedarville.**

ADULTS.

Martha Sheppard, Eveline Husted, John Conover, Mrs. Noah Lockerman, Benjamin Pine, Mary Fowler, Elizabeth Newcomb, Sallie Johnson, William D Barrett, Priscilla Davis, Susan Swing, Leonard Gould, Annie D Graham, Eleanor Ogden, Ebenezer Elmer, Sarah Fithian, Daniel Newcomb, Mary D Bullock, Rachel Bowers, Jane Ireland, Amelia Brandt, Mrs Davis, Levi Mauney, Ephraim L Parvin, Mr. Johnson,

CHILDREN OF

Lemuel L Bateman, Thomas P Clark, George Hepner, David Mills, Isaac M Graham, Benjamin F Simms, Miss Husted, William Mayhew, Miss Peterson, Peter Johnson, William Barnett, Jedediah Newcomb, William Woodruff, George Loyd.

Mrs Anna E Westcott, Mrs. Ann Bennett, and Mr. John H Westcott, residents of Cedarville, died while away from their homes, but were brought to Fairfield for interment.

PETERSON'S MAGAZINE.—This popular monthly starts the present year in a manner calculated to induce the lovers of good reading to subscribe. The tale of the "Dead Man's Rule" which is commenced in the January number, is one of the most intense interest, and is written in a style that will be appreciated by the highest literary culture. Its engravings and fashion plates are of more than ordinary value, and it will no doubt succeed in increasing, this present year, its already large list of subscribers.

REVIVAL.—The religious interest in Deerfield, under the ministry of Rev. Mr. Cann, which we noticed last week, still continues. The meetings which were at first intended to be held in the school house, have been held in the public hall of the town, and even there, there has not been room to accommodate the crowds who attended them. So far, over forty have been received by Mr. Cann into the church, and others are still anxiously inquiring the way to be saved. The community are agitating strongly the propriety of erecting a church in that town, and the probabilities are that one will be built during the coming summer.

## LONG BRANCH NEWS.

Major James S Yard has disposed of his interest in the Long Branch News, to his late partner, Capt. James B. Morris, by whom the paper will hereafter be conducted. It professes to be independent on all questions, and as such we wish it success.

I have tried THOMAS' PINE TREE TAR TROCHES, and find them excellent for the purposes recommended. I would encourage all to use them who need alleviation for the Throat and Lungs. Public Speakers and Singers will find in them a good friend.

J. S. HEISLER,
Pastor Greene St. M. E. Church, Trenton, N.J.

Having used the above article, I cordially endorse the statement of Rev. J. S. Heisler.

J. VAN NOTE,
Editor State Gazette, Trenton, N. J.

I would also endorse the above statement.

D. W. BARTINE, D. D.,
Pastor State Street M. E. Church, Trenton.

☞ Rev. J. M. Challiss will preach at the Alms House on Sunday afternoon next, at 3 o'clock.


## TO OWNERS OF HORSES.

THOUSANDS OF HORSES DIE YEARLY FROM Colic. This need not be. Dr. Tobias' Venetian Horse Liniment will positively cure every case, if given when first taken. The cost is only one dollar. Every owner of a horse should have a bottle in his stable, ready for use. It is warranted superior to anything else for the cure of Cuts, Wind Galls, Swellings, Sore Throat, Sprains, Bruises, Old Sores, &c. This Liniment is no new remedy. It has been used and approved for 20 years by the first horsemen in the country. Given to an over-driven horse, it acts like magic. Orders are constantly received from the racing stables of England for it. The celebrated Hiram Woodruff, of trotting fame, used it for years, and said it is far superior to any other he has tried. Recollect Dr Tobias' Venetian Horse Liniment is put up in pint bottles. Take no other. Sold by the Druggists and Saddlers. Depot, 56 Cortlandt Street, New York.

## INFORMATION.

Information guaranteed to produce a luxuriant growth of hair upon a bald head or beardless face, also, a recipe for the removal of Pimples, Blotches, Eruptions, etc., on the skin, leaving the same soft, clear, and beautiful, can be obtained without charge by addressing THOS. F. CHAPMAN, Chemist,
May 24, y, SMP 823 Broadway, New York

## TO CONSUMPTIVES.

The Rev. EDWARD A. WILSON will send (free of charge) to all who desire it, the prescription with the directions for making and using the simple remedy by which he was cured of a lung affection, and that dread disease, Consumption. His only object is to benefit the afflicted, and he hopes every sufferer will try this prescription, as it will cost them nothing, and may prove a blessing. Please address

REV. EDWARD A. WILSON,
No. 165 S. Second Street, Williamburgh, N. Y.
May 24 y, s M P

## ERRORS OF YOUTH.

A Gentleman who suffered for years from Nervous Debility, Premature Decay, and all the effects of youthful indiscretion, will, for the sake of suffering humanity, send free to all who need it, the recipe and directions for making the simple remedy by which he was cured. Sufferers wishing to profit by the advertiser's experience, can do so by addressing, in perfect confidence, JOHN B. OGDEN,
May 24 y, SMP 42 Cedar Street, New York.

## Deafness Blindness and Catarrh, Treated with the Utmost Success,

by Dr. J. ISAACS, Oculist and Aurist, (formerly of Leyden, Holland.) No. 805 ARCH Street, Philadelphia. Testimonials from most reliable sources in the City and Country can be seen at his office. The medical faculty are invited to accompany their patients, as he has no secrets in his practice. Artificial Eyes inserted without pain. No charge made for examinations. my 3 67-y w

LOWEST PRICES KNOWN FOR YEARS
Lowest prices known for years
Lowest prices known for years
Lowest prices known for years

for all kinds of { Men's and Boy's Clothing. Men's and Boys' Clothing. Men's and Boys' Clothing. Men's and Boys' Clothing.

Over Coats, Over Coats, Over Coats, Over Coats } especially low,

At Tower Hall.
At Tower Hall.
At Tower Hall.
At Tower Hall.

We have the largest and best assortment of Men's and Boys' Clothing, of every description, in Philadelphia—surpassed by none, equalled by few in style, fit and make, which—the materials having been purchased for cash, at prices much less tha cost of importation and manufacture—we have been enabled to sell at less than cost of same goods in most other establishments. To close out Winter Stock, we are now offering greater and unparalleled inducements to purchasers. Prices guaranteed lower than the lowest elsewhere, and full satisfaction guaranteed every purchaser, or the sale cancelled and money refunded.

Half way between Fifth and Sixth Streets. } BENNETT & CO., TOWER HALL, 518 MARKET ST., PHILADELPHIA, AND 600 BROADWAY, N. Y.


## MARRIED.

In Philadelphia, on New Year's day, by Rev. Dr. Cole, of that city, W. HARRISON WOODRUFF, of Bridgeton, to Miss LINDA DAUGHADY, of Philadelphia. No Cards.

In Bridgeton, on Monday evening, the 6th inst., by Rev. J. M. Challiss, Mr. MORDECAI MURRY to Miss SUSAN B. BUDD, all of Cumberland county.

## DIED.

Fell asleep in Jesus, on the morning of the 3d inst., after a painful illness of eight weeks, of consumption, SMITH, son of James and Lovina Dalrymple, aged 37 years.


## 909, 101 LADIES

ARE invited to come to No. 4 & 24 Commerce Street, Bridgeton, N. J., and see our immense stock of

## FANCY FURS.

Consisting of Mink Sable, German Fitch, Siberian Squirrel, and other leading styles.

Having made a contract early in the season with one of the largest importers in the United States, we are able to retail them at about the present wholesale prices, thus saving the puschaser from 15 to 30 per cent

If you want but a single set, it will pay to travel 50 miles or more to get them here.

The retail Fur trade of Philadelphia and New York, is almost exclusively in the hands of Jews, and the impositions practiced upon purchasers is truly astonishing. Here we warrant every article to be as represented, and will instruct the purchaser how to judge the quality of fur, so as to guard them against imposition. We also keep at No. 24, a full line of Millenery, Trimmings, and Ladies' furnishing goods. And at No. 4, Gents' Hats, Caps and Furnishing Goods, Woollen Blankets, Double Coverlids, &c.

Our motto is, Make all the money we can by selling cheaper than anybody else. Large sales for cash enable us to make cheap purchases, here is where the secret of our great success lies.

Be sure you find the place.

GEORGE W. FINLAW, No. 4.
R. A. FINLAW, No. 24.

Nov8-'67

## FOR SKATERS, GUNNERS,

HOUSEKEEPERS, &c., we have packages of prepared Crocus and Emery Cloth of assorted fineness with which they clean, polish and burnish articles of steel, iron, brass and other metals. Price 25 cents.

TRUMAN & SHAW,
No. 835 (Eight Thirty-five) MARKET street, Below Ninth, Philadelphia.

## TEA TRAYS AND WAITERS

OF various patterns and a full range of sizes are for sale at

TRUMAN & SHAW,
No. 835 (eight thirty five) Market street Below Ninth, Philadelphia.

## FOR CURLS

TO be worn at the "Party" or Ball, you will find Curling Rods, Pinching Irons, Curling Tongs—a variety of kinds and sizes—for sale at the Hardware store of

TRUMAN & SHAW,
No. 835 (Eight Thirty-five) MARKET street, Below Ninth, Philadelphia.



## FOR SALE.

A pair of Good Mules, one Wagon and two Cows. Apply at this office. Jan10-3t

JUST RECEIVED,

A SPLENDID assortment of Tea and Table Cutlery at greatly reduced prices. at

DANIEL BACON'S,
H. J. Mulford & Bros Old Stand

EXECUTOR'S SALE OF

## REAL ESTATE,

Late the Property of Reener Dare, dec.

BY virtue of the last Will and Testament of Reneer Dare, will be sold at PUBLIC SALE, on

WEDNESDAY, February 5th, 1868,

At the Hotel of L. Davis & Son, Bridgeton, all that

## FARM

and Homestead, situate in the city of Bridgeton, and on the west side of the public road leading to Ireland's Mill, adjoined by lands of Alfred Godfrey, Joseph Burt, Dr Joseph Moore, Dr. William S. Bowen, and Wm. G. Nixon,

Containing 54 60-100 Acres,

more or less, about 40 acres of which is arable land in a good state of cultivation, fenced with good cedar fencing. The balance is thrifty growing timber. There is on said farm about Five Acres of Peach Orchard, thrifty and in good bearing order; also Three and a half Acres of Pear Orchard, contain

"For useful things and things for sport,
The gay and curious should resort"

TO

# ROBESON & WHITAKER'S,

**Where none who seek will fail to find
Good Books and rare, to suit the mind.**

LET IT BE REMEMBERED THAT

We have Presents for Husbands, and Presents for Wives,
Fine Albums, Hair Brushes, Port Folios and Knives.
We have Presents for Children—for Daughters and Sons;
Pomatum, Paint Boxes, Tin Horses and Guns
We have Presents for Teachers—both Masters and Dames,
Good Books to instruct—to amuse we have Games.
Then we've Presents for Lovers, expensive and rare;
Mementoes of all kinds, selected with care.
Confections and Bon Bons, of Whitman's best make,
Figs, Raisins and Prunes, for the Stomach's own sake.
We have Tonics and Syrups, from Schenck and from Ayer;
Oils, Balms and Restorers, for the good of the Hair.
We have Pectorals, Balsams, from Brewster and Jayne,
And the Lotion of Davis, to kill every Pain;
We've the Bitters of Hoofland, Hostetter and Drake,
To remove all Disorders, and cure every Ache;
We've Bronchial Troches, manufactured by Brown,
And Whister's Confections—the best in the Town.
In fact, we have all things—to ease or to cure,
That mind can conceive of, or money procure.
Our sales are made quick, for the profits are small,
So heed our suggestion, and give us a call;
We charge not for showing, for 'tis our delight,
And so with our Clerks, to be kind and polite.
But ere our pen ceases to write these few Rhymes,
Let us call your attention to the Books of the Times;
For our stock is the best, ever offered before
By us or our neighbors in any Book store.
We have Poems and Stories, Lives, Letters and Tales,
Thrilling Scenes in Australia! Adventures with Whales!
We have Books for the Farmers, who work up the clod,
And Books for Free Masons, and the Fellows so Odd;
We have Books for Mechanics, and Dealers in Stocks,
Fancy Primers for Children, including small Blocks;
We have Books for the Parents, for Teachers, for Schools,
For Churches, for Pastors, for Wise Men and Fools;
We have Books for the Doctors, the Lawyer and Clerk,
From "Slovenly Peter" to the "Beauties of Burke;"
We have Books for the Merchant, and those who profess
To keep in the Fashion, and by it to dress:
We have Bibles and Prayer Books, embellished and plain,
That teach us the way of salvation to gain;
We have Hymn Books and Psalm Books, Church Services, too,
For Episcopals, Baptists, and Presbyterians blue.
Nor have we forgotten a stock to provide
For those who take Wesley and God for their guide.
We believe in CHURCH UNION, so a place we have given
To Books of all teachings that point us to Heaven.

It is enough for us to add, in short, that we have just what you want, without looking further, for a

CHRISTMAS, NEW YEARS, BIRTHDAY, OR BRIDAL PRESENT.

Why spend time and money in going to Philadelphia to buy that which can be obtained here as cheap, if not cheaper. Being in daily correspondence with Publishers and Wholesale Dealers, we are prepared to furnish BOOKS, or any other articles of MERCHANDISE in our line, at short notice and on reasonable terms. Call and select from our stock before the choicest goods are disposed of.

Among the most popular and valuable GIFT BOOKS for the season, all of which we offer at low prices, may be mentioned the following valuable works:

Miss Muhlbach's Historical Novels. Katharina, Dr. J. G. Holland's new and splendid poem. Bitter Sweet, by Holland; Snow Bound, by Whittier; Tent on the Beach, by Whittier: Culprit Fay, by Drake; Enoch Arden, by Tennyson; Colorado, Bayard Taylor's new work: The Guardian Angel, by Oliver Wendell Holmes; Keble's Christian Year; Irving's Sketch Book; Cotter's Saturday Night; Gallery of Famous Poets; Waiting for the Verdict, by Mrs. Davis; Bonar's Hymns of Faith and Hope, 3d series; Lucile, by Owen Meredith: Reveries of a Bachelor, by Ik. Marvel; Lays of Ancient Rome, by McCauley; the works of Dickens, Thackaray, Ruskin, Hood, Bacon, Milton, Gibson, Newton and Shakspeare, Campbell, Woodsworth, Burns, &c. Prescott, Irving, Bryant, Poe, Holland, Motley, Bancroft, Hildreth, Abbott, Parton, Beecher, Tilton, &c.

WITH A MERRY CHRISTMAS AND A HAPPY NEW YEAR,

*We remain, yours, in fidelity,*

ROBESON & WHITAKER,
Druggists and Pharmaceutists, Bridgeton, N. J.

---

THE GREAT EXCELSIOR
POWER SWING
**Patented November 20, '66**

THIS SWING is safe and Durable. Superior to any Swing ever invented. No danger of its breaking down. A child eight years old can work it easier than a full grown person in any other swing invented. This Swing is so constructed that you can work a Pump, Churn, Washing Machine, or any light machinery requiring a steady rotary motion, and can be detached at pleasure. There is no obstruction getting in or out. Any mechanic will readily see its superiority over all others.

All Swings warranted 2 or one year.

THOS. CARR LONGTON,
JOHN A. WRIGHT,
Proprietors and Manufacturers.

**Buff for Sale.**

The subscriber offers for sale, cheap, a good Alderney bull, 2 years and 9 months old, or he will stand for one dollar at the subscriber's, in the Second Ward, one mile south of Bridgeton.

Jan. 3 '68. 4t. ALFRED GOULD.

**Notice to Debtors.**

All persons indebted to Henry D. Powell on book account or otherwise, are hereby notified that all unsettled accounts will be placed in the hands of a collector on the first day of February, 1868. Those having claims will please present them for settlement.

Jan. 3 '68. H. D. POWELL.

**J. E. GOULD,**

NEW WARE-ROOMS,

**923 Chestnut Street,**

PHILADELPHIA.

Geo. Steck & Co.'s celebrated Pianos, Haines Bros' elegant Pianos also, instruments of other first-class makers. Prices greatly reduced. Mason & Hamlin's Cabinet Organs only to be had at our Ware rooms. Large variety of Melodeons at astonishing low prices.

Purchasers are invited to call and examine our elegant stock before purchasing.

Dec. 20,'67

**Sealed Proposals**

Will be received until Wednesday, the 15th day of January next, at 10 o'clock A. M., for tearing down and removing the old jail, at Bridgeton, N. J. The stone to be reserved, and perched up at the foot of Broad street—the contractor to have all the rest of the materials, and to have the whole removed by the 1st of April next.

Proposals to be endorsed "Jail," and directed to Jonathan Elmer, Chairman of the Committee.

JONA. ELMER,
ISAAC W. ELWELL,
FRANCIS REEVES,
ALLEN SHEPPARD,
BENJ. T. WARE,
Committee.

Dec27-3t

---

## SHERIFF'S SALE.

Cumberland Circuit Court in Equity.

| Between Benjamin L. Tyler, complainant, and Andrew Williams, defendant. | Fi. Fa. for sale of mortgaged premises. |
|---|---|

By virtue of the above stated execution will be exposed to sale,

AT PUBLIC VENDUE,

At the COURT HOUSE, in Bridgeton,
On THURSDAY, FEBRUARY 27, 1868,
At 2 o'clock, P. M., all the following described

LOT OF LAND!

situate in the township of Greenwich, county of Cumberland, and by a survey made May, 1855, it is described as follows:

Beginning at a stone, being the south-east corner of Edward Thompson's lot in the line of land of Smith Seymour, deceased, and runs from thence north forty two degrees, east two rods and ten links to a stake; thence north twenty-two and a half degrees, west six rods, four and a half links to a stone; thence south sixty five and a half degrees, west nine rods and seventy links, being the division between Charles Green and Isaac James, to a stone; thence south twenty-two and a half degrees, east ten rods and ten and a half links to the place of beginning, containing

ONE HALF ACRE OF LAND,

more or less: together with all and singular, the rights, liberties, privileges, hereditaments, and appurtenances thereunto belonging, or in anywise appertaining.

SAMUEL PEACOCK,
Sheriff.

Jan 3-4t

---

1867. FALL AND WINTER. 1867.

FUR HOUSE,

(*Established in* 1818.)

The undersigned invite the special attention of the Ladies to their large stock of FURS, consisting of

Muffs, Tippets, Collars, Etc.,

In Russian Sable, Hudson's Bay Sable, Mink Sable Royal Ermine, Chinchilla, Fitch, Etc. All of the Latest Styles, Superior Finish, and at reasonable prices.

Ladies in mourning will find handsome articles, Persianines and Simias; the latter a most beautiful fur.

Carriage Robes, Sleigh Robes, and Foot Muffs, in great variety.

A. K. & F. K. WOMRATH,
NO. 417 ARCH STREET.

Nov 8-6t

---

HUDSON COUNTY
MUTUAL INSURANCE CO.,
Office--No. 1, Exchange Place,
**JERSEY CITY.**
**Organized. - - - 1842.**

*Insures all descriptions of Property for one year for Cash only, or* FIRST CLASS RISKS, *for a* TERM OF YEARS, *at the very Lowest Paying Rates.*

The following Table exhibits the progress of the Company for the last eight years:

| | | |
|---|---|---|
| ASSETS, | MARCH 1, 1858, | $328,301 40 |
| DO | MARCH 1, 1859, | $400,652 78 |
| DO | MARCH 1, 1860, | $551,913 31 |
| DO | MARCH 1, 1861, | $675,731 75 |
| DO | MARCH 1, 1862, | $747,739 87 |
| DO | MARCH 1, 1863, | $807,175 27 |
| DO | MARCH 1, 1864, | $912,666 12 |
| DO | MARCH 1, 1865, | $1132,159 99 |
| DO | MARCH 1, 1866, | $1351,066 90 |

The Assets of the Company are believed to be greater, in proportion to the amount at risk, than any other Company in the United States.

DIRECTORS

| | |
|---|---|
| ERASTUS RANDALL, Merchant, | Jersey City. |
| JACOB R. WORDENDYKE, Counsellor, | Jersey City. |
| ISAAC I. VANDERBEEK, Merchant, | Jersey City. |
| FREDERICK B. BETTS, | Jersey City. |
| JOHN W. SCHANCK, Merchant, | Jersey City. |
| THEODORE F. RANDOLPH, | Jersey City. |
| WILLIAM A. NEWELL, | Allentown, Monmouth Co. |
| JOHN H. LYON, | Jersey City. |
| HENRY HARDING, Grocer, | Hoboken. |
| JAMES BISHOP, | New Brunswick. |
| CORNELIUS C. VAN REIPER, | Bergen. |
| DANIEL TALMADGE, | Bound Brook, Somerset Co. |
| JOHN POST, | Jersey City. |
| JAMES S. NOYES, | Jersey City. |
| ORESTES CLEVELAND, Mayor, | Jersey City. |
| WILLIAM KERNEY, | Lafayette. |
| CHARLES INGLIS, | Paterson. |
| JOHN RUNK, | Lambertville. |
| AUGUSTUS W. CUTLER, | Morristown. |
| MENZIES R. CASE, | Jersey City. |
| DAVID MULFORD, | Elizabeth. |

ERASTUS RANDALL, President.
JOHN. H. LYON, Vice-President.
JAMES GOPSILL, Secretary.

A. WOODRUFF, Agent,
aug 15-y BRIDGETON, N. J

---

ROBESON & WHITAKER,

OFFER TO THE PUBLIC

**THE LARGEST DISPLAY**
OF
**HOLIDAY GOODS**

Ever exhibited in Bridgeton. The following is a partial list:

ROLLING Pins and Revenue Stamps,
OLD Rye Whiskey and Omnibus Soap,
BALLS and Bats,
EGGS of Pharaoh's Serpents and Epsom Salts,
SNAKES and Sheep Folds,
ORNAMENTS and Odorous Oils,
NINE-PINS and Novel Toys.

ANIMALS and Alphabets,
NOAH'S Arks and Note Paper,
DICTIONARIES and Dolls.

WRITING Desks and Wooley Dogs,
HARMONICAS and Harlequins.
INDIA Rubber Toys and Indigo,
TOILET Bottles and Tin Horses,
ARSENIC and Andirons,
KNITTING Needles and Knives,
EASY Chairs and English Walnuts,
RABBITS and Rulers,
STORY Books and Steam Engines.

WORK Boxes and Wax Tapers,
HAIR Brushes and Hobby Horses,
ORANGES and Oxalic acid,
LADIES' Companions and Lilly White
ELEPHANTS and Essays,
SHAM Fights and Sandpaper,
APPLES and Anodines,
LEMONS and Lambs,
ESSENCES and Emery Dust.

ALMONDS and Alligators,
NAIL BRUSHES and Nitric Acid,
DINNER SETS and Doeskins.

RAISINS and Rice Flour,
ENVELOPES and Eau de Cologne,
TOBACCO and Tar Drops,
ALBUMS and Arnica,
IMAGES and Inkstands,
LEAD-PENCILS and Lotion.

DIARIES and Drawing Pins,
RATTLES and Railroad Cars,
UNICORNS and Urns,
GINGER and Ginger Nuts.

CIGARS and Soaps,
TRAVELING-BAGS and Turpentine,
ORANGES and Olien Oil,
RAISINS and Reading Books,
ENCYCLOPEDIAS and EVERYTHING ELSE.

**LECTURES.**

A new Course of Lectures as being delivered at the NEW YORK MUSEUM OF ANATOMY, embracing the subjects

"How to live and what to live for. Youth, Maturity and old age. Manhood generally reviewed. The causes of indigestion, flatulence and nervous diseases accounted for. Marriage philosophically considered, &c."

Pocket volumes containing these lectures will be forwarded to parties unable to attend, on receipt of four stamps, by addressing

"SECRETARY,
New York Museum of Anatomy and Science,
618 Broadway, New York."

Dec. 27,'67

---

JOHN F. STARR, Jr., & Co.'s

**NEW LUMBER YARD,**

COOPER STREET WHARF,

CAMDEN, N. J.

The undersigned have opened a yard for the sale of the various kinds of Lumber used in Building, including in part

**Oak, Pine, Spruce and Hemlock Frame Stuff, Cedar, Cypress, Pine and Spruce Shingles, Shingling and Plastering Lath, Pickets and other Fencing, Carolina Heart, Virginia and Delaware Sap White Pine, Spruce and Hemlock Flooring.**

BILL TIMBER

Of all kinds, furnished at the lowest rates.

Prices and terms will be made satisfactory.

Orders for Lumber to be shipped by Rail, or other transportation, will be promptly filled, and particular attention will be given, to see that it is properly loaded and forwarded with dispatch.

JOHN F. STARR, JR. & CO.,
Cooper St. Wharf,
Camden, N. J.

Dec27-'67

**50,000 FEET**

**WHITE PINE LUMBER,**

For Sale at the Lumber Yard of
JOHN F. STARR, Jr., & Co.,
Cooper Street Wharf,
Camden, N. J.

Dec27-'67

**20,000 FEET**

**2 INCH 3rd COMMON WHITE PINE PLANK,**

For Sale at the LUMBER YARD of
JOHN F. STARR, Jr., & Co,
Cooper Street Wharf,
Camden, N. J.

Dec27-'67

**50,000 FEET**

**TWO INCH SPRUCE FRAME STUFF.**

Of Various Widths and Lengths,
For Sale cheap, at the LUMBER YARD of
JOHN F. STARR, Jr., & Co.,
Cooper Street Wharf,
Camden, N. J.

Dec27-'67

**100,000**

**SPRUCE SHINGLES,**

For Sale cheap at the LUMBER YARD of
JOHN F. STARR, Jr., & Co.,
Cooper Street Wharf,
Camden, N. J.

Dec27-'67

**75,000 FEET**

**EXTRA QUALITY VIRGINIA PINE FLOORING,**

For sale at the LUMBER YARD of
JOHN F. STARR, Jr., & Co.,
Cooper Street Wharf,
Camden, N. J.

Dec27-'67

**80,000 FEET**

**VIRGINIA PINE FLOORING,**

For Sale at the Lumber Yard of
JOHN F. STARR, Jr., & Co.,
Cooper Street Wharf,
Camden, N. J.

Dec27-'67

---

MEAD & ROBBINS,

LATE

JOHN O. MEAD & SONS,

Manufacturers and Importers of

**SILVER PLATED WARE,**

N. E. Corner of Ninth & Chestnut Sts.,

PHILADELPHIA.

Particular attention is given to the manufacture of Hard Metal Goods, which are fully equal to the celebrated Sheffield Ware, in durability and finish.

First-class artists are constantly employed in producing new and beautiful designs.

All the members of the old firm of JNO. O. MEAD & SONS are to be found here, and their goods cannot be purchased at any other establishment.

The present stock consists in part as follows, viz: Silver Plated Tea Sets, Cake Baskets, Castors, Ice Pitchers, Waiters, Celery Stands, Fruit Dishes, Sugar Baskets, Oyster and Soup Tureens, Vegetable Dishes, Butter Dishes, Cake Knives, Crumb Scrapers, Kettles, Bouquet Holders, Pudding Dishes, Ice Bowls, Goblets, and every Novelty in Silver Plated Wares to be found in this or any other country.

Hotels, Steamboats, &c furnished at the shortest notice, and at prices as low as goods of the same quality can be purchased elsewhere.

Dec20 '67

**HOLIDAY GIFTS**

AND

**CHRISTMAS PRESENTS!**

Persons wishing handsome and valuable articles for presents during the coming Holidays, will find a splendid stock at the

WATCH & JEWELRY ESTABLISHMENT
OF
**W. W. CASSIDY,**
NO. 12 SOUTH SECOND STREET,
PHILADELPHIA.

Gold and Silver Watches, Chains, Bracelets, Pins, Rings, Silver and Plated Ware, and everything in great variety in the Watch and Jewelry business.

Remember the place, No. 12 South Second Street, and when in the city give us a call.

W. W. CASSIDY.

Dec. 13,'67-4t

**STEWART & MARKS,**

**Wholesale Grocers,**

**115 ARCH STREET,**

Between Front and Second,

**PHILADELPHIA,**

Have on hand a large stock of

COFFEE,
TEAS,
SUGARS,
MOLASSES,
SPICES,
TOBACCO,
SEGARS, &c.,

To which they would call the attention of the trade

Nov 8,'67-y

**20,000 FEET**

**YELLOW PINE SCANTLING,**

Of Extra Quality,
For Sale cheap, at the LUMBER YARD of
JOHN F. STARR, Jr., & Co.,
Cooper Street Wharf,
Camden, N. J.

Dec27 '67

**100,000 FEET**

**WHITE PINE BOARDS,**

At $22 50 per thousand.

For Sale at the LUMBER YARD of
JOHN F. STARR, Jr., & Co.,
Cooper Street Wharf,
Camden, N. J.

Dec27-'67

**150,000 FEET**

**SPRUCE FRAME STUFF,**

Of Various Sizes and Lengths,
For Sale cheap, at the LUMBER YARD of
JOHN F. STARR, Jr., & Co.,
Cooper Street Wharf,
Camden, N. J.

Dec27-'67

**HOLIDAY PRESENTS.**
DRY GOODS! FANCY GOODS!
**JEWELRY AND SILVERWARE,**

Worth over $2,000,000! All to be sold for $1 each

**ARRANDALE & Co.,**

162 BROADWAY, NEW YORK,

Agents for European manufacturers announce, that in consequence of the overstocking of the English market, an immense quantity of DRY and FANCY GOODS have been consigned to them with instructions to be cleared for immediate Cash, at any sacrifice. A. & Co. have, therefore, resolved to offer them according to their ordinary system of business, at $1 each, without regard to value. The following list shows the original wholesale prices of some of the articles which they now offer at $1.

| | |
|---|---|
| Bear, Wolf and Buffalo Robes, | from $15 00 to $50 00 |
| Sets of Furs, sable, Ermine or Mink, | 20 00 to 100 00 |
| Ladies' Muffs, " " | 15 00 to 60 00 |
| do. Collars, " " | 10 00 to 40 00 |
| Silk and Satin Dress Patterns, | 18 00 to 45 00 |
| Berege and Egyptian Cloths, | 5 00 to 12 00 |
| Alpaca and Muslin de Laines, | 4 00 to 10 00 |
| French Merinos and Twills, | 10 00 to 20 00 |
| Cambric, Thibet and Mohair, | 4 00 to 10 00 |
| Balmoral and Elliptic Skirts, | 2 00 to 6 00 |
| Silk and Lace Vails, | 2 00 to 6 00 |
| Sets fine Cuffs and Collars, | 2 00 to 5 00 |
| Pair of Ladies' Corsets, | 2 50 to 6 00 |
| Handkerchiefs, Silk, Plain, Hemstitched and Embroidered Linen Lawn, per dozen, | 6 00 to 18 00 |
| Ladies' and Gents' Cotton, Woolen and Silk Hose and half Hose, per dozen pairs, | 4 00 to 12 00 |
| Ladies' and Gents' Merino, Cotton, Linen and Cotton Shirts and Undershirts, each, | 2 50 to 6 00 |
| Coat, Vest and Pantaloon Patterns in Cloth, Cassimere and Doeskin, | 3 00 to 25 00 |
| Linen and Woolen Table Covers, | 2 00 to 8 00 |
| White and Colored Linen Napkins, per dozen, | 6 00 to 12 00 |
| Muslins, White and Unbleached, per yard, | 15 to 40 |

Flannels, Shawls in Woolen, Silk and Merino Nubias or Clouds, Woolen Hoods, Blankets, Linen and Muslin Sheets, Velvet and Morocco Portmonnaies, Shopping Bags, Wallets, Merchantum Pipes, four and six blade pocket knives, with pearl, tortoise and ivory handles, French Clocks, Gilt and Bronze Musical Boxes, Revolvers, Fowling Pieces, Fancy Combs, Hair Nets, Work Boxes, Silver Card Cases, Albums, Family and Pocket Bibles, Opera Glasses, &c.

We have also received a splendid assortment of WATCHES,

Gold and Silver Hunting Cases for gents, Enameled do. for ladies, together with Chains of every pattern and style. Sets of Jewelry in every variety, Sleeve Buttons, Thimbles, Lockets, Crosses, Rings of every kind, Bracelets, Gold Pens, &c.

THE SILVERWARE DEPARTMENT

Comprises—Silver, Dining and Tea Sets, Castors, Ice Pitchers, Table Spoons, Forks, Tea Spoons, Goblets, Drinking Cups, Coffee Urns, Tea Pots, Cream Pitchers, Sugar Bowls, Fruit and Cake Baskets, Card Baskets, Fruit Knives, Syrup Cups, Salvers, Pie and Fish Knives, Mustard and Salt Spoons, Napkin Rings, Egg Stands, Wine Holders, Card Cases, &c.

All of the above list of articles to be sold for $1 each.

The expenses are paid by the sale of Coupons or Certificates naming each article in the stock, and its value; these Certificates are enclosed in envelopes, mixed up, and sold at

25 CENTS EACH—5 FOR $1—11 FOR $2.

Whatever article is named in the Certificate can be obtained at ONE DOLLAR.

The article will be shown to the holder of the Certificate—[illegible] the dollar and takes the article or not. In case articles sent by mail or express are not satisfactory, they can be returned and the money will be refunded.

Every Certificate entitles the holder to some article of sterling value, worth much more than a dollar.—In proof of this

READ THIS OFFER.

You can have for any of our certificates and $1, any of the following articles, so that if you are not pleased with the article or articles named on the certificate, you need not lose the 25 cents you paid for it:

One silver-plated three-bottle Castor, handsome silver-plated Butter Dish, with plate and cover, lady's Shopping Bag, a 50 picture Album, bound in velvet and gilt, set of Tea Spoons silver-plated on white metal, set double-plated Table Spoons or Forks, Pants Pattern (2½ yards cassimere), pair Jouvin's Paris Kid Gloves, splendid real Meerschaum Pipe, or solid 16 carat Gold plain Ring.

REFERENCES.

During the four years we have been agents for European manufacturers, we have received hundreds of commendatory notices from the press, and letters from private individuals, expressing the highest satisfaction with our method of doing business. We have many of these testimonials, with names and dates, printed in pamphlet form, and as we have no space for them in this advertisement, we will send copies free to any address

Whenever desired, we will send articles by express, C. O. D. So that the money need only be paid ON DELIVERY OF THE GOODS.

We accept the entire responsibility of money sent by Express, Post Office Order, or Bank Draft.

We want agents EVERYWHERE, to whom a liberal compensation will be paid, which can be learned on application.

☞ Take care to write your name and address in a clear, distinct hand, and address

ARRANDALE & CO.,
162 Broadway, New York.

Dec. 6,'67-3m.u.s.s.&co. Post Office Box, 5285.

**Farm at Private Sale!**

The subscriber offers at Private Sale the Farm on which he now resides, on the Deerfield Pike, two miles from Bridgeton, one and a half miles from Finley's Station, one mile from Grist Mill, near School and Church. This farm contains

THIRTY-SIX ACRES,

most of which is tillable. There are about sixty Apple Cherry and Pear Trees on the premises, also about one and a half acres of Choice Blackberries and half an acre in Strawberries. The improvements are a two story frame house, 18 by 32 feet, with six rooms. A large stable and yard, and well of excellent water, enclosed Wagon House, Barn, and other out-buildings, all new.

For further particulars inquire of the subscriber.

Jan3-'68 HARRISON PERRY.

**200,000 FEET**

**WHITE PINE FLOORING,**

For sale at the Lumber Yard of
JOHN F. STARR, Jr., & Co.,
Cooper Street Wharf,
Camden, N. J.

---

PROOFS OF THE SUPERIORITY OF

**THE AMERICAN WALTHAM WATCHES.**

This country has reason to be proud of this splendid specimen of American operative genius and enterprise. That it will work a revolution in the watch manufacturing of the world no one can doubt, who examines the operations of the Waltham establishment, for it turns out watch movements at just about one-half the cost of imported movements—beside the uniform reliability of the machine-made watches must give them a great advantage over all others, wherever known. A poor time piece of the machine make, will be as rare in the future, as a good one, of hand make, has been heretofore, for machinery is arbitrary in its performance, and can make a perfect article just as easy as one that is worthless. It will be a cause of congratulation if this highly useful American Enterprise shall have the effect of driving out of market the thousands of trashy foreign articles, miscalled timekeepers, by furnishing so excellent and economical a substitute."—N. Y. Times.

"We have had one of the works of this Company in a case for some considerable time, and, comparing them with former first-class works of different manufacture, possessed by us, they have established, in our opinion, their superiority over any ever introduced, for correctness as time pieces."—The World.

"We notice with regret (writing of the Paris Exposition) the absence of specimens of American manufacture, which, although only comparatively of recent birth amongst us, is already producing results of the most satisfactory character. The watches manufactured by the Waltham Company are certainly, so far as strength, durability, and excellence as timekeepers are concerned, as good as anything produced by the French or Swiss manufactures."—N. Y. HERALD.

"The beauty, the precision, the greater cheapness, the uniform excellence of a watch construced by machinery so exquisite that the mere spectacle of its operation is poetic, gradually give the American Watches a public preference which will not be deceived—HARPERS' WEEKLY.

EVERY WATCH FULLY WARRANTED.

**For Sale by all First-class Dealers in the United States and British Provinces.**

For further information address the Agents,
ROBBINS & APPLETON,
**182 Broadway, New York.**

---

JONES'
**Hxchange Hotel,**
235 DOCK STREET,
BELOW THIRD, PHILADELPHIA,
REVIVED BY
**W. P. LARKIN,**
ON THE EUROPEAN PLAN.

Meals from 6 A. M. to 12 P. M., served with great care.

Marketing selected from the Choicest Markets in the city.

GOOD DINNER, 30 CENTS.
CHOICE WINES, LIQUORS AND IMPORTED SEGARS

Always on hand.

Good Lodging Rooms at all hours for guests.

Oct. 11,'67-3m.

**Notice**

Is hereby given that application will be made to the Legislature of the State of New Jersey at the next Session thereof for the passage of an act to consolidate the West Jersey and the Millville & Glassboro Rail Road Companies.

Nov 22d 6t.

**NOTICE.**

NOTICE is hereby given, that application will be made to the Legislature of New Jersey, at its next session, for a charter for a Railroad from Bridgeton to Maurice-town, in a direct line.

Dec. 20,'67.-

**237 Markland's 237**
**CHEAP STORE,**

237. SOUTH STREET, PHILADELPHIA. 237.

Undershirts and Drawers $5,00 per doz. and up.
" " " 50 cts. pair and up.

We are now receiving from the manufacturers and the Philadelphia and New York auctions, a full and complete stock of Merino Shirts and Drawers, Wool Hoods, Shawls, Sontags, Nubias, Hosiery, &c.

We have on hand a full stock of Knit Zephyr Goods, which we have had made under our own superintendence, suitable for ladies, misses and children, which we will sell less than jobbers' prices, as we buy for cash and sell cheap for the same.

To the Ladies who do their own Knitting: We have laid in one of the largest stocks of Zephyrs and Germantown Wool, of a very superior make, and of all the desirable shades and colors which can be found in the city, which we will sell, wholesale and retail, at the lowest possible prices. Don't forget to call and examine our stock of Fall and Winter Goods.

MARKLAND'S,
237 South St., above Second, Philadelphia.

Hoop Skirts! Hoop Skirts! We have an immense stock for Ladies, Misses and Children.

Children's, 10 cents each and upwards.
Misses', 25 " " "
Ladies', 99 " " "

MARKLAND'S,
my 31-tf 237 South street, above 2d Philada.

**FARMERS' WIVES, NOTICE THIS.**

A LARGE STOCK OF

**Bankrupt Goods**

are now to be sold by

**John Moore & Co.,**
**517 North Second St.,**
PHILADELPHIA.

Consisting in part of

DRESS FABRICS OF DIFFERENT KINDS,

De laines, Lawns, Calicoes, Lenos, Mohairs, Alpacas, and fine goods, Ginghams, Towelings, Flannels, Muslins, Table Linens, &c., also, Hosiery in great variety, Linen Handkerchiefs, Shirt Fronts, Wool Cotton, Balmoral Skirts.

Also, goods for Men and Boys' Wear, Linens and Woolens. By calling early they can be examined at our store, No 517 North Second Street, Philadelphia.

JOHN MOORE & CO.,

N. B.—These goods were taken back by a firm in this city for a debt, and were sold to us very cheap. Please call and examine. J. M. & Co.

july 5,'67

**GIFTS FOR CHRISTMAS AND NEW YEARS.**

A Superb Stock of Fine Gold and Silver Watches, all warranted to run, and thoroughly regulated, at the low prices of $20 each, and satisfaction guaranteed.

| | | |
|---|---|---|
| 100 Solid Gold Hunting Watches, | $250 to | $1000 |
| 100 Magic-Cased Gold Watches, | 250 to | 500 |
| 100 Ladies' Watches, enameled, | 100 to | 300 |
| 200 Gold Hunting Chronometer Watches, | 250 to | 300 |
| 200 Gold Hunting English Levers, | 200 to | 250 |
| 300 Gold Hunting Duplex Watches, | 150 to | 200 |
| 500 Gold Hunting American Watches, | 100 to | 250 |
| 500 Silver Hunting Levers, | 50 to | 150 |
| 500 Silver Hunting Duplexes, | 75 to | 250 |
| 500 Ladies' Gold Watches, | 50 to | 250 |
| 1000 Gold Hunting Lepines, | 50 to | 75 |
| 1000 Miscellaneous Silver Watches, | 50 to | 100 |
| 2500 Hunting Silver Watches, | 25 to | 50 |
| 5000 Assorted Watches, all kinds, | 10 to | 75 |

The above stock will be disposed of on the popular one-price plan, giving every patron a fine Gold or Solid Silver Watch for $10, without regard to value.

Wright, Bro. & Co., 161 Broadway, New York, wish to immediately dispose of the above magnificent stock. Certificates, naming the articles, are placed in sealed envelopes, and well mixed. Holders are entitled to the articles named in their certificate, upon payment of Ten Dollars, whether it be a watch worth $1,000 or one worth less. The return of any of our certificates entitles you to the articles named thereon, upon payment, irrespective of its worth, and as no article, valued less than $10 is named on any certificate, it will at once be seen that this is no lottery, but a straight forward legitimate transaction, which may be participated in even by the most fastidious.

A single certificate will be sent by mail, post-paid, upon receipt of 25 cents, five for 1 dollar, eleven for 2 dollars; thirty-three and elegant premium for 5 dollars, sixty-six and more valuable premium for 10 dollars, one hundred and most superb Watch for 15 dollars. To agents, or those wishing employment, this is a rare opportunity. It is a legitimately conducted business, duly authorized by the Government, and open to the most careful scrutiny. Watches sent by express, with bill for collection on delivery, so that no dissatisfaction can possibly occur. Try us. Address

WRIGHT, BROTHER & CO. Importers,
161 Broadway, New York.

Nov 1-3m u s s & co.

**THOMAS STITES,**
**Contractor and Builder,**
BRIDGETON, N. J.

STONE AND BRICK promptly and neatly executed in all the various branches. Contracts taken, large or small, and far or near. He is prepared to put up buildings in the spring and summer of 1868, on the most modern plans and reasonable terms.—Patent Ovens built, Boilers and Ranges set, Cisterns built, Cement Floors put in cellars, all warranted to give satisfaction. Contractors, builders, and those intending to build, will please give me a call.

All orders left at Davis & Sons's Hotel, Bridgeton, will receive prompt attention.

Oct. 18,'67-tf THOMAS STITES.

**RICH FANCY GOODS.**

A MAGNIFICENT ASSORTMENT, unsurpassed for VARIETY, ELEGANCE OF STYLE, OR MODERATION IN PRICE.

Rich Bohemian and China Vases and Toilet Sets, Parian Busts, Statuettes and Vases, Bronze and Gilt Ornaments, Rich Gilt Mounted Card stands, Vases and Odor Cases, Rich Work Boxes, Jewel, Glove and Handkerchief Boxes, Desks, Dressing Cases, Folios and Companions, Jet and Vulcanite Jewelry, Jet Chains, Paris Fans, superior Silk Umbrellas, Toilet Goods, with a complete assortment of articles suitable for

BRIDAL, BIRTHDAY OR HOLIDAY PRESENTS

At prices the most reasonable, at

H. DIXON'S,
Nov15-2m 21 South Eighth Street, Philada.

**CHRISTMAS & HOLIDAY PRESENTS**

LEWIS LADOMUS & CO.,
DIAMOND DEALERS AND JEWELERS,
NO. 802 CHESTNUT STREET, PHILADELPHIA

Have on hand a large and beautiful assortment of WATCHES,
DIAMONDS,
JEWELRY,
and SILVERWARE.

SUITABLE FOR
HOLIDAY PRESENTS.

Our stock of goods is large and varied, new goods being constantly received.

Always on hand a large variety of fancy and staple SILVERWARE, suitable for bridal presents.

Purchasers will find our prices less than the same quality of goods is usually sold for.

Dec13-'67.

**Painters' Articles**

THE attention of Painters, Carriage Makers and others is especially invited to the renewal of our Painters' Materials, which have been selected with great care, and will be found to be of the first quality.

PAINTS, OIL, TURPENTINE,
BENZINE, VARNISHES,
PURE WHITE LEAD, ZINC, &c.

and a large stock of all the variety of colors

*WINDOW GLASS of all sizes.*

Persons desiring Paints in small quantities can be accommodated, and have them mixed to suit their fancy.

**Carriage Makers' Materials,**

Comprising Curtain Canvass, Fringes, Rattinets, Knobs, Tacks, Brushes, &c.

The best quality of carriage body and running gear Varnish in store and for sale.

Purchasers will find it decidedly to their advantage to call and learn our prices before purchasing elsewhere, and examine the superior quality of our goods.

ma 12, tf ROBESON & WHITAKER.

---

BAILEY & CO.,

**819 CHESTNUT ST.,**

PHILADELPHIA.

**DIAMNODS,**

Pearls, Rubies, Sapphires, Emeralds, Rare Gems, Engagement Rings, Wedding Rings.

LOW PRICES.

BAILEY & CO.

PHILADELPHIA.

**WATCHES**

Of the most celebrated makers Sole agents for the grand Gold Medal PATEK PHILLIPE & Co. timekeeper, the best watch manufactured.

LOW PRICES.

BAILEY & CO

PHILADELPHIA.

**BRIDAL SILVER,**

For Wedding Presents, of entirely new and artistic designs.

LOW PRICES.

BAILEY & CO.

PHILADELPHIA.

**PLATED WARES,**

From the most celebrated American and English makers.

LOW PRICES.

BAILEY & CO.

PHILADELPHIA.

**WORKS OF ART.**

Fine Oil Paintings, Statuary, Bronzes &c.

LOW PRICES.

Our stock is unsurpassed by any establishment in the country, both in regard to price and quality, our foreign importations having been selected with great care by one of the firm in Europe. Our wares are constantly arranged for exhibition, and strangers in the city, whether desiring to purchase or not, are cordially invited to call and examine.

☞ Orders by mail carefully and promptly attended to.

BAILEY & CO.,
*No. 819 Chestnut Street,*
PHILADELPHIA.

N. B.—Designs of Silver Ware, &c., sent by mail.

Oct18 3m w&s

---

**GARRISON & WOODRUFF'S**

CHEAP

**DRY GOODS!**

JUST OPENED!

NEW GOODS,
NEW GOODS,

ALL AT

**THE NEW PRICES!**

EVERYBODY ASTONISHED!

We don't wonder at it, for we are selling Goods cheaper than you could buy them before the war.

We have plenty of Goods, just bought, that are less than one-half their original cost to manufacture. Come and see.—Bring a little money and get a big bundle. Anything you want in our line constantly on hand.

DRESS GOODS,
Beautiful and cheap.

SHAWLS! SHAWLS! SHAWLS!
New prices; only see, how beautiful and cheap. Double Shawls, only $3 00.
Hoods! Hoods! Hoods! Any quantity to select from.

BALMORALS! BALMORALS!
Five Hundred going fast, all at new prices. This is the place to buy.

FLANNEL! FLANNEL! FLANNEL!
Red, White and Gray.
ALL NEW PRICES!

PRINTS! PRINTS! PRINTS!
No end to styles, at prices you will hardly believe, when you see them.—Cheaper than seven years ago.

HOSIERY,
GLOVES,
HANDKERCHIEFS,
TRIMMINGS,
FANCY NOTIONS.

A complete assortment.

The very place to buy every thing you want, at the lowest prices.

MEN'S WEAR! BOYS' WEAR!

Cloths, Cassinets and Satinetts!

JEANS, DRILLINGS, &c.

NEW GOODS! NEW PRICES!

NONE LOWER!

We will warrant every piece of Goods, price and quality. Be sure to get to

*Six Doors East of the Post-Office

# Rob't G. Hann,

DEALER IN

**Groceries and Provisions,**

[At the old stand of Parvin & Sheathen]

**Opposite Nixon & Mitchell's Office,**

Where you will find constantly on hand, a good assortment of

TEAS, COFFEE, SUGAR, CORN STARCH, FARINA, MOLASSES, VINEGAR, COAL OIL, COD FISH, MACKEREL, SMOKED HERRING.

SPICES OF ALL KINDS.

Canned Peaches, Tomatoes, Sugar Corn, &c.

TEA CAKE and CURRENT CAKE, JUMBLES and JENNY LINDS, FAMILY and WATER CRACKERS, ALMOND and GINGER NUTS, LARD and SUGAR BISCUIT, GINGER SNAPS and OYSTER CRACKERS, WINE, MILK and BOSTON BISCUIT, SPICED JUMBLES, &c.,

which I intend to sell as low as any one in Bridgeton.

COUNTRY PRODUCE

BOUGHT AND SOLD FOR CASH.

All orders thankfully received, and

**GOODS DELIVERED**

to any part of the city.

may 17 '67

**BREWSTER'S**

## Pectoral Mixture.

This is a valuable Cough Remedy, and is at this season much in demand for Coughs, colds, Asthma, Bronchitis, Sore Throat and Whooping Cough. "Dear Sir—Will you please send me by express six bottles of your Pectoral Mixture. Your Mixture is the best I can get. It saved me from a premature grave when a boy, and I have often found it invaluable since."

Yours, &c. J. B. HOWARD.

Its sale is increasing, and I have not an excellent Cough Medicine, I do not let be the case. We have on file many other valuable certificates, which will show its merits. Sold at Thirty-five cents per bottle, all over the State.

E. F. BREWSTER.

Wholesale and Retail Druggist, in the building N. E Cor. Commerce and Pearl Sts.

Nov. 29,'66

**Christmas Presents.**

We are selling off a number of articles cheap for Christmas Presents. E. F. BREWSTER.

Nov. 29,'66

DO NOT FORGET THE PLACE TO BUY GOOD AND CHEAP ARTICLES, AT

# DOLE & NELSON'S,

(Pogue's Old Stand),

SOUTH SIDE OF COMMERCE STREET. EAST OF THE BRIDGE,

BRIDGETON, N. J.,

Dealers in

**STOVES, TIN WARE,**

AND GENERAL

**House-Furnishing Goods,**

Wholesale and Retail.

Have constantly on hand a full assortment of the above. In our list of Stoves will be found the

EXCELSIOR COOK.

The best Stove now offered to the public for the same money, having a large Oven and Flues, and all the improvements to make it a perfect baker. We warrant it to give entire satisfaction. Also, the NIAGARA, NOBLE COOK, GOLDEN HARP, COLUMBIA COOK, WAVERLEY, CORAL COOK, PLANTER'S COOK, SOUTHERN STAR, And others.

Also, NINE-PLATE STOVES of all sizes.

We have PARLOR, DINING ROOM AND BED-ROOM STOVES

Of all sizes, nicely ornamented, and of the best material and workmanship.

Also, Spears' Cast-iron Egg Cylinder Parlor Stove, with Anti-dust Base, and Spears' Gas Burner Stoves; also, the American Gas Burner and Egg Stoves. The Base-burning and Illuminating Stove, Morning Glory, a cheap and durable Stove, both labor and fuel saving, and altogether one of the most desirable Stoves of the times, for parlor, sitting-room or stores.

Always on hand a complete assortment of Lamps, Knives and Forks, Spoons, Buckets, Tubs, Churns, Wringers, Brushes, &c. Range and Heater-Work, Roofing, Guttering, Spouting and Repairing attended to in city or country, on short notice and reasonable terms.

Old Iron, Metals, Rags and Feathers, taken in exchange, or cash paid at highest rates.

**DOLE & NELSON.**

Nov. 29,'6

**BOOTS AND SHOES.**

NEW STYLES AND NEW GOODS

FOR THE FALL OF 1867.

**Davis & Lupton,**

COMMERCE ST., BRIDGETON, N. J.,

ARE now ready to supply any and all wants of the public, in their line. They have in store and keep on hand all the best styles of Boots, Shoes, Slippers, &c. They would call the attention of the ladies to their fine assortment of Gaiter Boots, such as

TURKISH MOROCCO, BALMORALS, and BUTTON BOOTS,

All of which they will sell at the lowest cash prices. Their stock of gentlemen's Fine and Coarse Boots is well worthy the attention of purchasers. Being both practical shoemakers, they are prepared to mend and repair Boots and Shoes in a neat and workmanlike manner. Call and examine their stock before purchasing elsewhere. Remember the place—Commerce street, South side, Bridgeton, N. J., 5 doors west of the bridge.

AARON DAVIS, JOHN LUPTON.

apr26-'67

**LADIES'**

# CLOAKS & COATS!

MRS. C. H. DARE

WOULD inform the Ladies that she has now on hand a

LARGE AND SPLENDID STOCK

OF

LADIES' CLOAKS AND COATS,

SUITABLE

FOR FALL AND WINTER WEAR,

and is selling them

AT GREATLY REDUCED PRICES!

Also, a very handsome stock of

**CLOTHS,**

suitable for Ladies' wear, for sale by the yard, or made up at short notice, in the latest and best style. Call and see the new and cheap goods, at the Ladies' Store, Dare's Building, Commerce St., Bridgeton.

Nov. 1,'67

**Cumberland Mutual Fire Insurance Co.**

DIRECTORS.—Benjamin Sheppard, Greenwich; Daniel L. Burt, Esq., Fairton; Dr. George Tomlinson, Roadstown; James Coombs, Esq., Bittgrove; Dr. B. Rush Bateman, Cedarville; Joseph H. Ogden, Esq. Hopewell; Elias A. Davis, Shiloh; Dr. Wm. S. Bowen Bridgeton; David P. Elmer, do; James Stiles, do; Jonathan Elmer, do; Uriah D. Woodruff, do; Dayton B. Whitaker, do; Robert C. Nichols, do.

BENJAMIN SHEPPARD, Pres.

AGENTS AND SURVEYORS:—Peter G. Ludlam, Millville, Dr. James Loper, Millville; Dr. Joseph Butcher, Maurice River; Dr. Maurice Beesley, Dennisville; Dr. Geo. E. Butcher, Dividing Creek; S. Willis, Port Elizabeth; Thomas Van Gilder, Esq., Tuckahoe; Reuben Townsend, Court House; Richard D. Edmunds, Cold Springs; A. L. Izzard, Esq., Mays Landing; James L. Wilson, Forest Grove.

EXECUTIVE COMMITTEE.—David P. Elmer, Jonathan Elmer, Uriah Woodruff.

HENRY R. LUPTON, Sec'y

**S. A. BECKHARDT,**

HAVING engaged in the AUCTION AND COMMISSION BUSINESS, would give notice to the public that sales take place on Tuesday evenings, at 7 o'clock, and on Saturday afternoons at 2 o'clock, and in the evenings at 7. Our door sales attended to and consignments solicited at his old stand, Commerce St., near the Bridge.

Nov22'67

**LAST CALL.**

All those indebted to the subscriber, on book, are requested to settle the same, by the first of December next, and save costs, as the accounts will then be put in the hands of a Justice, for collection.

S. A. BECKHARDT, Bridgeton, N. J.

Nov22-'67

# GOOD NEWS!

NEW GOODS

AND

## MORE OF THEM!

The Fall campaign having now fully commenced for selling

**CLOTHING CHEAP,**

and having made our selections from some of the choicest Goods that the Philadelphia markets afford, we are now read to offer them to our trade at a very LOW FIGURE.

Our Cloths and Cassimers are very good, and we have good workmen that can make them up RIGHT. Our stock of

**Furnishing Goods**

is also very large, and consists of Fine Shirts, Under Shirts, Drawers, Collars, Neck Ties, Stockings, Gloves, Suspenders, Fancy Overshirts, White and Dark Undershirts, Knit Jackets, Double and single; Light and Brown Collar, and a line of Furnishing Goods; that will suit the people generally. Our stock of

**Ready-Made Clothing**

is also very good, and much of our own Manufacture, and we will sell them very cheap, as we do not intend to be undersold this Fall, either by Jew or Gentile, so come along with your greenbacks, and get the worth of your money at the old established stand of

THOMPSON & STATTON,

formerly D. R. & J. W. Thompson, where the people say you can buy goods honest and right.

STORE NEAR THE BRIDGE,

THOMPSON & STATTON, Merchant Tailors.

Oct 5-'67

**Edwards & Lawrence,**

EXCELSIOR

**CLOTHING HALL.**

EXCELSIOR

**CLOTHING HALL.**

EXCELSIOR

**CLOTHING HALL,**

S. E. COR. SECOND AND MARKET STS.,

PHILADELPHIA.

**CLOTHING**

**For Men and Boys.**

CLOTHS, CASSIMERES AND VESTINGS.

☞ DEPARTMENT FOR CUSTOMER WORK.

AGENTS FOR OILED CLOTHING.

Oct 4,'67.ly

PAINTS for Farmers and Others. The Grafton Mineral Paint Co. are now manufacturing the best, cheapest, and most durable paint in use; two coats well put on, mixed with pure Linseed Oil, will last 10 or 12 years; it is of a light brown or beautiful chocolate color, and can be changed to green, lead, stone, drab, olive or cream, to suit the taste of the consumer. It is valuable for houses, barns, fences, carriage and car makers, pails and wooden-ware, agricultural implements, canal boats, vessels and ships' bottoms, canvas, metal and shingle roofs (it being fire and water proof), floor oil cloth &c. A manufacturer having used 5000 bbls the past year, and as a paint for any purpose is unsurpassed for body, durability, elasticity and adhesiveness. Price $9 per bbl. of 300 lbs., which will supply a farmer for years to come.—Warranted in all cases as above. Send for a circular which gives full particulars. None genuine unless branded in a trade mark Grafton Mineral Paint.

Address DANIEL BIDWELL, Agt. 234 Pearl Street, New York

Oct. 11,'67-6m

BREWSTER'S

# DRUG STORE.

N. E. Corner Commerce & Pearl Sreets.

*ALBERTSON'S BUILDING,*

Contains a large stock of

**DRUGS,**

**MEDICINES,**

PAINTS AND OILS,

which are ail sold

AT THE LOWEST PRICE,

Call and see our nice goods, sold cheap.

**LARD OIL**

And other Oils for Mowing Machines.

WINDOW GLASS & PUTTY, FINE BATHING SPONGE, CARRIAGES SPONGE, HAIR BRUSHES, TOOTH BRUSHES, CLOTHES BRUSHES, WHISPS, and COMBS.

A fine assortment of BASE BALLS AND BATS, Basses got to order.

FISHING TACKLE, TWINE, COTTON CORD, and GILLING TWINE,

**HAIR RESTORERS.**

A large variety—Hall's, Ring's, Sterling's,

**AMBROSIA.**

Burnet's Cocaine Levies, London Hair Color, &c.

PERFUMERY & COLOGNE WATER, of the very best made.

*CHOICE WINES & BRANDIES,*

BITTERS

for Tonics during the warm weather.

Try our MUSCATELLE & GERMAN WINES.

Dont forget our CREAM SODA WATER & SYRUPS,

**Fine Confectionery & Fruit.**

OUR SEGARS

are none but the best to be had, by the box or single one.

**Pipes & smoking Tobacco**

can be procured cheap.

OUR FLAVORING EXTRACTS—LIQUID, Rennet & Coxes' Gelatin stand No. 1.

We have **Cod Liver Oil** of a superior quality—being agents for Wilson's, Sime's, Baker's & Quern's Jelly—all of the best and recent MEDICAL PREPARATIONS.

OUR COSMETICS, TOILET and FANCY SHAVING SOAP, TOILET POWDERS, and LIQUIDS give universal delight.

FINE RAZORS, KNIVES AND SCIZZORS,

POCKET BOOKS, and DRINKING CUPS,

are carried away daily, with SATCHET POWDERS, and SEDLITZ POWDERS, of our own make,

**FRESH AND PURE.**

Don't forget. The Store is near the Cumberland Bank, where money is said to be plenty and you can step up and fill your purse with a little discount, then empty it for articles of use and value at this wonderful Drug Store, and

SAVE 20 PER CENT.

**E. F. BREWSTER'S,**

N. E. Cor. Commerce & Pearl Sts. BRIDGETON, N. J.

june 28,'67

**ISAAC K. STAUFFER,**

Watchmaker and Jeweler,

No. 148 North Second Street, Corner of Quarry, PHILADELPHIA.

An assortment of Watches, Jewelry, Silver and Plated Ware constantly on hand, suitable for Holiday Presents.

☞ Repairing of Watches and Jewelry promptly attended to. Nov22-'67-1y-w

*BRIDGETON*

**Wheelwright & Plow-making Shop.**

LAUREL STREET, BELOW COMMERCE.

The firm heretofore existing under the name and firm of Allen & Loudenslager, is dissolved by mutual consent, and the business of Wheelwright and Plow-maker will be conducted by Ira Allen, at the old stand, where all kinds of work in his line will be found or made to order at short notice.

**Repairing, Painting and Trimming**

will be promptly done in a workmanlike manner, at reasonable terms.

☞ The undersigned hopes to merit and receive a liberal share of public patronage.

Sept 6,'67 IRA ALLEN.

**DANIEL FITHIAN,**

WHOLESALE AND RETAIL DEALER IN

GROCERIES AND PROVISIONS!

ALSO PORK, LARD, SALT FISH, SUGAR, CURED HAMS AND SHOULDERS, PRIME. ROASTED, RIO AND LAGUIRA COFFEES, PURE OLD, GOVERNMENT, LAGUIRA AND RIO COFFEES, SUGAR, TEAS, CHEESE, POTATOES, ONIONS, APPLES, DRIED AND CANNED FRUITS. In fact, every thingthat is usually found in a first-class Grocery Establishment, at

DANIEL FITHIAN'S,

In Albertson's Building, next to B. F. HORNER'S News Depot. Goods delivered free of charge to all parts of the city. Sep6-'67-1y

**629. FURS! FURS! 629.**

We take pleasure in again calling the attention of the public to our large and well assorted line of

**Ladies', Misses' and Childrens' Fancy Furs!**

all of which we have spared no pains in getting up, in the latest and most approved styles, and at the lowest gold rates we are able to sell at the lowest market prices. With many thanks for past favors, we would solicit a share of your future patronage and respectfully suggest, that you favor our stock with an inspection before purchasing.

FURS ALTERED and REPAIRED.

☞ Shipping Furs bought.

Very Respectfully,

A. L. LANCONA,

629 Arch St., between 6th and 7th, Philadelphia.

aug30-'67-6mo

**PIANOS,**

MELODEONS, HARMONIUMS!

H. M. Morriss, 728, Market street, Philadelphia dealer in Pianos, from best makers in the country. Also agent for Carhart's world renowned Melodeons and Harmoniums.

☞ Repairing in the most substantial manner.

dec 19 1y

CARPETINGS!

J. T. DELACROIX,

No. 37 South Second Street, Philadelphia,

Has received, per late arrivals, a large and varied assortment of J. Crossley & Son's Brussels Carpetings New Designs. Also, a large line of Three-Ply extra super and fine Ingrain Carpetings, Cottage and Rag Carpet, Oil Cloths, Shades, etc., which will be sold at greatly reduced prices. Wholesale and Retail,

J. T. DELACROIX,

37 South Second St., between Market & Chestnut, Philadelphia

Oct 11 3m-w

**THOMAS M. SEEDS,**

OLD ESTABLISHED

**HAT & CAP STORE,**

**No 41, North 2d Street, Philadelphia,**

BETWEEN MARKET AND ARCH STS.

Just opened, all the new styles of Gents' and Youths' Fur and Straw Hats, together with all goods in the Hatter's line.

"QUICK SALES AND SMALL PROFITS," is my motto.

Friends' hats on hand and made to order. I make a specialty of these hats in my line of business.

ALL ORDERS filled and satisfaction guaranteed.

nov 16, '66

**SOMETHING NEW IN BRIDGETON.**

**COLLAR MANUFACTORY,**

BY G. K. BISHOP.

Having had 35 years' experience in cutting and fitting Harness and Collars, I warrant all to fit. Keeping the largest assortment in West Jersey, enables me to fill all orders at the shortest notice, either wholesale or retail, at Philadelphia prices.

**HARNESS! HARNESS!**

Of all kinds, at low figures.

WHERE you may find the largest assortment to select from, made of good tanned leather direct from the West. I warrant my work equal to any in quality or price. I buy for cash and sell on a small profit, and make a liberal discount for cash.

A good and large assortment of Stage Harness, Foot Hames with patent fastening, ironed for oxen or rawhide traces.

**WHOLE BUFFALO ROBES**

Of a superior quality, direct from Kansas. Every one that saw my Robes last winter, know them to be superior to any in the market.

Prices reduced to suit the times. Call and examine before purchasing elsewhere.

A good assortment of HORSE COVERS & BLANKETS

Far below last winter's prices; Lap Blankets, &c.

Ladies and Gentlemen's RIDING SADDLES, BRIDLES, MARTINGALES,

All kinds of Coach and Cart Whips, Trunks, Valises, Carpet Bags, Horse Brushes and Combs, with a general assortment of every article in our line of business.

REPAIRING PROMPTLY ATTENDED TO, having the most experienced jobbers in the State.

G. K. BISHOP, Bridgeton, N. J.

July 7, 1866

**CLAYPOOLE & ANDERSON,**

MANUFACTURERS AND DEALERS IN

# STOVES.

TIN WARE, LAMPS, BRITANNIA WARE, TEA & TABLE CUTLERY, WOODEN WARE, BRUSHES, CLOTHES WRINGERS, TOILET SETS, FLAT IRONS, and A COMPLETE ASSORTMENT of HOUSE FURNISHING GOODS in GENERAL.

**The Celebrated New England Cooking Stove**

**"PEERLESS."**

The Manufacturers of this Stove have just received a Medal for it at the Paris Exposition. Call and see it!

**SPEARS'**

well known Philadelphia Anti-dust Gas Burning, Cooking and Parlor Stove—

**THE BARLEY SHEAF**

**The Unrivaled Favorite.**

This Stove, for the price and size of Oven, has no equal in the Market.

The Farmer's Favorite Cook Stove for Wood,

**THE IRON CLAD.**

**New and Beautiful Cooking Stove, QUAKER CITY.**

**P. P. Stewart's Celebrated Sterical Oven Parlor Stove.**

THE "MORING GLORY," THE "ORIENTAL," and a full assortment of the various patterns of PARLOR, OFFICE and **BED ROOM STOVES,** for Wood or Coal.

**Glass Fruit Jars and Tin Fruit Cans** of all descriptions, wholesale and Retail.

**Doty's Celebrated Washing Machines.**

**Tin Roofing, Guttering and Spouting**

Particular attention given to Heater Work. All orders promptly attended to, both in city and country.

No. 14 Carll's Brick Building, near the Bridge Bridgeton, N. J.

J. D. CLAYPOOLE, MARTIN ANDERSON. Nov28-'66

THIS WAY! THIS WAY!

ALL ye that have lately been married, all that are about to step into the state of matrimony—all that are about going to housekeeping—all that intend to more, and expect to get some of their dish ware broken, in fact every one that is in want of China, Glass and Queensware we would respectfully invite your attention to

HIRAM HARRIS' CHINA STORE,

**In Carll's Building,**

*Near the Bridge,*

Where they can get full **Dinner and Tea Setts,** and every thing in this line necessary for housekeeping, at a very low price. Call one and all, and see the largest and best assortment of the kind ever kept in Bridgeton. Every housekeeper is interested in the great sale.

Having just received, direct from Liverpool, large assortment of Dishes of the latest styles and patterns, all in want of China, Glass and Queensware will save money by purchasing of HIRAM HARRIS.

Also, KEROSENE LAMPS. Country produce taken in exchange. mar3.

**HARDWARE.**

Always on hand a full and carefully selected stock constantly of BUILDING HARDWARE.

Locks, Latches, Bolts, Hinges, Screws, Brads, &c.

**House Carpenter's, Ship Carpenter's, Cabinet Maker's, and Mason's Tools.**

Saws, Chisels, Hatchets, Hammers, Spirit-levels Broad-Axes, Adzes, Rules, Levels, Gauges, Tilt, Chest and Deck Locks; Brick, Plastering, and Pointing Trowels.

**FARMING UTENSILS.**

Hoes, Forks, Shovels, Rakes, Pitchforks, Grind stones and Cranks, Potato hooks, Potato riddles, Sieves, Curry-combs, Horse brushes, Sythes Sythe snaths, Stones and Rubes.

**CUTLERY.**

Tea and Table Knives and Forks, Carvers, Steels Spoons, Pocket knives, Scissors, Shears, &c.

Cement, Plaster Paris, Plastering Hair, Rope, Sash, Glass and Putty, at DANIEL BACON'S, Successor to MULFORD & BACON.

Aug. 6

**Selling off at Cost.**

The undersigned wish to inform the public, that we expect to vacate the store we occupy on Commerce Street, first door west of Dole & Nelson's Stove Store, on account of its being sold.

And having no prospect of getting another store in Bridgeton, we offer our stock, consisting of a variety of Millinery, Dry Goods and fancy articles, for sale regardless of cost. We cordially invite all to call early and secure bargains.

J. E. & C. M. STOREY.

December 12 '67.

JUST ARRIVED,

A FINE LOT OF

**Carolina Flooring & scantling**

At the yard of WM. G. BROOKS.

june 14

**NEW STORE! NEW GOODS!**

**Mrs. R. T. Buck & Miss C. H. More**

Desire to call the attention of their Friends and the Public, to the opening of their new stock of Goods. We have an assortment of

**Ladies' Dress Trimmings,** a variety of plain and fancy **Buttons, Hosiery, Gloves, Handkerchiefs, Toilet Soap, &c., &c. Hoop Skirts, Corsetts, Flannels, Sacque Flannels, Muslin, And White Goods.**

**Machine Sewing & Stamping** done to order.

**Grosscup's Building,**

*One Door East of Edwards' Photograph Gallery.*

N. B. We are also selling off below cost to close up the business, a stock of Millinery Goods, an assortment of Band-boxes, Ribbons, Flowers, Feathers, &c., &c.

August. 1, 1866—1 yr

**Stearns, Pedrick & Poole,**

PROPRIETORS OF

**Bridgeton Machine Works,**

FOOT OF BROAD STREET,

**Bridgeton, N. J.,**

MANUFACTURERS OF Steam Engines & Boilers, Steam & Water Saw Mills, Flour Mills, Sorghum Mills, Verandahs, Iron Fence.

DEALERS IN Circular and other Saws, Leather and Gum Belting.

**Jobbing promptly attended to.**

☞ All kinds of Cast and Wrought Iron work made to order.

G. W. STEARNS. DANIEL W. PEDRICK. JOHN H. POOLE.

may 17, '67

**Facts for the People!**

*FOR BARGAINS IN CLOTHING,*

ALL SHOULD GO TO

C. C. GROSSCUP & CO'S,

where you will find the largest and best assorted stock of goods in West Jersey; and the large business done by us enables us to sell at less than ordinary prices. Speaking of the large amount of business, we will not merely ask the public to take our word for this, as by consulting the Revenue Assessor's books all may know that our firm pays by far the largest manufacturers' tax of any Clothing house in this State south of Trenton. In fact, some months our returns are more than all other Clothing establishments in

**Bridgeton and Salem combined.**

This is no blowing, but facts which any one who wishes can prove by examining the records referred to. So the facts are well understood that this establishment turns out the BEST AND CHEAPEST GOODS in West Jersey, need remain no longer a mystery to the public, as the above facts will be sufficient to prove all that the large amount of business done really enables us to defy all competition. Remember the place is

C. C. GROSSCUP & CO., Opposite Davis' Hotel.

**Notice to Farmers.**

SUPER-PHOSPHATE OF LIME, AMMONIATED FERTILIZER, BOWERS' COMPLETE MANURE, GUANO, CANCERINE, LAND PLASTER.

GRAIN, CLOVER SEED, TIMOTHY SEED, BALED HAY AND STRAW. LEHIGH & SCHUYLKILL COAL.

GRAIN BAGS, TRUCK & OYSTER BASKETS, CORN SHELLERS, FAN MILLS, HAY & STRAW CUTTERS, FENCE WIRE,

And a general supply of Farmers' Hardware. McBRIDE & NICHOLS, First door west of the Bridge, Bridgeton, N. J.

apr26-'67

**Guns! Guns! Guns!**

HAVING just received an additional supply of Double and Single Barrel Shot Guns, Powder, Shot, Percussion Caps, Powder Flasks, Shot Pouches and Belts, Wad Cutters and Gum Wadding, all of which is offered cheap for cash, at DANIEL BACON'S, H. J. Mulford & Bro's Old Stand, Bridgeton, N. J.

Oct. 25,'67tf

**REMOVAL!**

# NEW FIRM.

**DUNN & MAUL.**

A. D. MAUL, having removed his Shoe Business to the Wall Paper Establishment of T. G. DUNN,

ON COMMERCE STREET,

*Two doors East of Burt, Ware & Co.,*

they intend carrying on the

**BOOT, SHOE,**

AND

**WALL PAPER**

BUSINESS, IN ALL ITS BRANCHES.

Ladies and Gentlemen will there fine a general assortment of

**BOOTS & SHOES,**

Ready Made or Made to Order.

*The Best Talent in the Country will be Employed.*

And they are resolved that *Their work shall not be surpassed in DURABILITY OR CHEAPNESS,* by any other establishment.

You will also find a Good Assortment of WALL PAPER, WINDOW CURTAINS, OIL SHADES, &c., Of the best patterns and as cheap as can be found in any house in West Jersey.

We invite the public generally to an inspection of our stock, as we feel confident that by strict attention to the wants of our friends we shall be able to merit a liberal share of their patronage.

DUNN & MAUL,

Commerce St. 2 doors East of Burt Ware & Co

jan 25, 67

THE LADIES' STORE.

**MRS. C. H. DARE,**

ANNOUNCES to her friends and the public, that she has for sale, on the most reasonable terms, a large and superior stock of

**DRY GOODS,**

AND

**Ladies' Dress Trimmings,**

White Goods, Flannels, Muslins, Dress Goods, Woolen Goods, Shawls, Handkerchiefs, Hosiery, Lisle Thread, Silk, and KIDGLOVES of the best quality,

**Plain and Fancy Buttons,**

in great variety,

**HOOP SKIRTS,**

CORSETS, &c., &c.

**LADIES' CLOAKS,**

of the latest Styles, ready-made or

**MADE TO ORDER,**

at the shortest notice.

DARE'S BRICK BUILDING. Commerce street, halfway between Davis & Son's Hotel and the Bridge, Bridgeton.

Oct. 19,'66.

**OPENING.**

**APRIL 1st, 1867.**

MRS. M. S. FITHIAN

Will open this day the Newest Spring Styles of

**Ladies Cloaks and Sacks,**

With all the new varities of

*SPRING DRESS TRIMMINGS!*

GLOVES, HANDKERCHIEFS, RIBBONS, EMBROIDERS, and **WHITE GOODS.**

NEW STYLES HOOP SKIRTS, from $1.75 to $4.00

**Machine Stitching, Stamping and Pinking done to order.**

mar 29

**DIXON, SHARPLESS & CO.,**

**No: 40 SOUTH WHARVES.**

PHILADELPHIA.

**Wholesale Dealers in**

LARD, BUTTER, CHEESE, DRIED FRUIT, PROVISIONS, SOAPS, CANDLES, SPICES, &c., &c.

mar 22 '66-y

**THE BEST.**

FOR THE CURE OF

RINGBONE, SPAVIN,

*Curbs, Windgalls, & other Enlargements.*

Horsemen having cases which have resisted the use of Liniments, Oils, Embrocations, &c., should at once have recourse to this king of all remedies.

Curing upon scientific principles these ruinous diseases which disable or disfigure the horse, its practical effects have more than fulfilled the most sanguine expectations. Directions accompany each box

**REFERENCES.**

James H. Flanigan, Ebenezer S. Ware, Benj. Dare, D. Coney, R. Langley, John Fowler, Benj. Garrison, Capt. David Blew, and many others. Prepared only by FRANKLIN DARE, Druggist, Bridgeton.

☞ He has also for sale—Dado's Heave Powder, Roberts' and Barber's Horse Powders, Broneig, Fronofield & Co.'s Cattle Powders, Tobias' Liniment, Dare's Horse Lotion, Fenugreek Seed, and preparations for Scratches, Galls, Colic, and other horse medicines. Bolluses for horses, and other preparations put up to order. jun23,'60.

**1868. NEW YEAR! 1868.**

AND

# NEW GOODS.

**Thos. U. Harris,**

(SUCCESSOR TO HARRIS & DAVIS),

has the Largest and Best Stock of

**BOOTS AND SHOES**

to be found in Bridgeton.

LADIES' GENTS' AND MISSES'

of All Styles and Kinds.

GENTS' FINE BOOTS,

LADIES' POLISH BOOTS,

LADIES' BALMORALS,

LADIES' GAITERS,

LADIES' SLIPPERS.

A LARGE STOCK OF

READY-MADE GOODS

constantly on hand, of the best material and workmanship.

Also will make to order anything in our line at short notice. With an

EXPERIENCED CUTTER,

GOOD WORKMEN AND GOOD MATERIALS,

SATISFACTION IS GUARANTEED.

All we ask is a fair trial.

THE LARGEST, CHEAPEST AND BEST STOCK OF READY-MADE GOODS

To be found in this city.

THOS. U. HARRIS.

CARLL'S BUILDING, NEAR THE BRIDGE.

Jan. 18, '67.

NEW

DRY GOOD

AND

**GROCERY STORE!**

**J. DILKS & SON**

Announce to their old customers and the public in general, that they have just opened their NEW STORE,

Corner of Oak and Franklin Streets, WEST BRIDGETON,

Where they have for sale AN ENTIRE NEW STOCK OF

# DRY GOODS.

Such as Delaines, Chintzes, Calicoes, Linens, Muslins, Bleached and Unbleached, Cassinetts, Drillings Hosiery, Handkerchiefs, &c.

# GROCERIES,

Consisting of

SUGAR, TEA, COFFEE, MOLASSES, SPICES, SOAP, CANDLES, LARD, STARCH, KEROSENE, BUTTER, EGGS, BRUSHES, BROOMS, PAILS, &c., &c., &c.

The above stock of Dry Goods and Groceries are new and fresh, of THE BEST QUALITY, and will be sold as cheap as can be had anywhere in Bridgeton. The highest Cash price paid for Country Produce, or Goods given in exchange.

Sept27-'67

**LADIES' FANCY FURS**

AT

JOHN FAREIRA'S

Old Established FUR Manufactory,

No. 718 ARCH Street, above 7th, PHILADELPHIA

Have now in Store of my own Importation and Manufacture, one of the largest and most beautiful selections of FANCY FURS, for Ladies' and Children's Wear in the City. Also, a fine assortment of Gent's Fur Gloves and Collars, I am enabled to dispose of my goods at very reasonable prices, and I would therefore solicit a call from my friends of Cumberland county and vicinity. Remember the Name, Number and Street!

JOHN FAREIRA,

No. 718 ARCH St., above 7th, south side, PHILADELPHIA

☞ I have no Partner, nor connection with any other Store in Philadelphia.

Oct11-6mo-w.

**WEST JERSEY RAIL ROAD LINES.**

**From Foot of Market Street,**

(UPPER FERRY),

**Commencing Tuesday, Sept. 17, 1867.**

For Bridgeton, Salem, Vineland, Millville, and intermediate stations, 8.00 A. M., and 3.30 P. M.

For Cape May 3.30 P. M.

For Woodbury at 8 A. M., and 4 3.30 and 6 P. M.

RETURNING TRAINS LEAVE.

| | | |
|---|---|---|
| Bridgeton, | 7.50 A.M. | 3.20 P.M. |
| Salem, | 7.50 " | 5.00 " |
| Cape May, | 5.45 " | |
| Millville, | 7.45 " | 3.50 " |
| Vineland, | 8.04 " | 3.18 " |
| Glassboro', | 8.57 " | 4.22 " |
| Woodbury, | 7.15 " | 9.30 A. M. 4.04 P. M. |

West Jersey Freight Train leaves Camden at 12 M. (noon.)

Freight will be received at Second Covered Wharf below Walnut street, from 7.00 A. M. until 5.00 P. M. Freight received before 9.00 A. M. will go forward the same day.

FREIGHT DELIVERY, No. 228 South Delaware Ave.

**Through Tickets to New York**

And Stations on the New Jersey and Camden & Amboy Railroads, for sale by Agents at all the principal Stations on the Salem and West Jersey Railroads

NEW YORK PASSENGERS

by the Morning train for Philadelphia connect at Camden with 10.00 A. M. line for Trenton, reaching New York at 2.25 P. M. Passengers by afternoon train reach Philadelphia in time to connect with 6.30 P. M train from West Philadelphia

WM. J. SEWELL, Supt.

**The West Jersey Express Company,**

Will attend to all the usual branches of Express business. A Special Messenger accompanies each through train. Office foot of Market street, Philada.

J. H. MARKLEY, Agent.

june 21, 67-tf

# LUMBER.

**LUMBER! LUMBER!**

THOSE in want of Lumber are requested to call and examine my stock before purchasing elsewhere, as I have my yard well stocked with all kinds of

**HEART PINE,**

WHITE PINE, HEMLOCK & OAK

**LUMBER,**

which will be sold on the most reasonable terms.

"SMALL PROFITS AND QUICK SALES" is the motto at WM. G. BROOKS. Successor to Hall & Brooks.

N. B.—Building Tracks to Hire by W. G. Brooks. june 14

# REEVES & PARVIN,

**Wholesale Grocers,**

45 North Water Street, and 46 North Delaware Avenue,

**PHILADELPHIA,**

OFFER for sale to the trade at the very lowest market prices, a large stock of

TEAS, COFFEE, SUGARS, MOLASSES, RICE, SPICES, &c. &c.

☞ Refined Sugars at Refiners' prices.

dec 28, 66.

# A FINE PRESENT

FOR A SMALL AMOUNT OF MONEY!

A Fine Assortment of GOLD AND SILVER

**WATCHES,**

SOME SPLENDID

**JEWELRY.**

Splendid Styles of

**PLATED WARE!**

ELEGANT GOLD CHAINS!

Fine Toned

**ACCORDEONS.**

Bought when gold was down and can sell AT REDUCED PRICES!

Don't know when to get all these fine goods? You should know, because it is to your interest to know.

J. M. LANING'S

JEWELRY STORE,

IS THE PLACE TO GET

**WATCHES,**

JEWELRY AND SILVER-WARE.

**A GRAND-FATHER FIDDLE**

is in front of his store. You cannot miss it. Give him a call and you shall have the worth of your money.

dec 14 '66

GEO. E. TAYLOR. CHAS. B. MOORE.

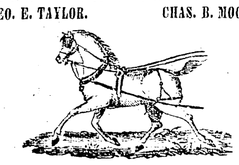

HARNESS! HARNESS!

*WHOLESALE and RETAIL.*

**TAYLOR & MOORE**

**Manufacturers of and Dealers in all kinds of**

DOUBLE and SINGLE HARNESS, AND

**HORSE FURNITURE.**

*Gold Mounted Harness,* DOUBLE AND SINGLE.

*Oride Mounted Harness,* DOUBLE AND SINGLE

*Silver Mounted Harness,* DOUBLE AND SINGLE.

*Japanned Mounted Harness,* DOUBLE AND SINGLE.

Stage Harness, Wagon Harness, Plough Harness, Cart Harness,

LADIES' RIDING SADDLES, GENTS' RIDING SADDLES, BOYS' RIDING SADDLES.

Fine Carriage Collars, Common Carriage Collars, Heavy Work Collars, Light Work Collars.

**WHIPS! WHIPS!**

Carriage, Cart, Coach, Switch and Riding Whips, a very large assortment.

**Buffalo Robes: Buffalo Robes:**

Just received direct from the Indian country, a large assortment of Robes.

HORSE BLANKETS, all kinds colors and qualities.

TRUNKS, TRUNKS, VALISES, VALISES.

**Carpet Bags, Carpet Bags,**

CABAS, CABAS.

The best assortment of Ladies' and Gents' Cabas this side of Philadelphia.

Pure Neat's Foot Oil and Harness Blacking, for oiling and blacking Harness.

Especial attention given to REPAIRING of all kinds, having Charlie still in our employ. Call and see our stock before purchasing elsewhere. Sign of the Dark Bay Horse, opposite Davis' Hotel, Commerce Street, Bridgeton, N. J.

TAYLOR & MOORE, Successors to E. Hamthorn.

Nov1-'67

**THE**

**Carriage Making Business**

IN ALL ITS VARIOUS BRANCHES,

will continue to be carried on at the old stand of Pogue & Lawrence,

**By JAMES POGUE,**

who will keep on hand a make to order CARRIAGES of all kinds. Having some of the best workmen in my employ I hope by strict attention to business to merit and secure a liberal share of the patronage of surrounding country. I have Buggies for sale cheap. Also Square Wagon's, and Germantown Carriages. Second hand Buggies, Rockaways and square wagons for sale cheap.

**JOB WORK**

of all kinds done at short notice and on reasonable terms.

Having a Blacksmith shop attached to my carriage shop I am prepared to do all kinds of smith work, with neatness and despatch.

N. B.—Particular attention paid to Horse Shoeing. Please give me a call and I will do my best to give entire satisfaction. Remember the place.

LAUREL ST., ABOVE COMMERCE, BRIDGETON, N. J.

July 5, '67 JAMES POGUE.

**"MY POLICY"**

**Is to sell BOOTS and SHOES of the best quality, and to sell them cheaper than any other retail store in the City**

I have a large stock to select from. What I do not manufacture myself, I get from the largest and best manufacturers in this city, New York and Boston, consequently can afford to sell cheaper than those who buy from second hands. Give me a call. I sell goods cheap, at wholesale and retail.

KEASBEY PANCOAST, (Successor to Dunbarr,)

116 South Second St., corner of Carter's Alley, PHILADELPHIA.

Nov16-'66

**J. WARREN ROORK,**

GAS FITTER, STEAM FITTER, & PLUMBER,

COMMERCE STREET,

Two Doors from the Baptist Church,

**Bridgeton, N. J.**

Everything connected with the PLUMBING, GAS AND STEAM FITTING BUSINESS FURNISHED, AND PUT UP IN A SUPERIOR MANNER.

Nov22-'67-1mo

*"WESTWARD THE STAR OF