West-Jersey Pioneer.

An Independent Family Newspaper, Devoted to Agriculture, Arts, Education, Morality, Local and General News, &c.

$2.00 IN ADVANCE! BRIDGETON N. J., FRIDAY, MAY 1, 1868. VOL. XX No. 1052

Business Directory.

JOHN S. MITCHELL,
Attorney and Counsellor at Law,
BRIDGETON, N. J.
Sept. 6,'67

JAMES J. REEVES,
ATTORNEY and COUNSELLOR at LAW AND MASTER IN CHANCERY.
will attend to all Legal Business entrusted to his care for the Counties of Cumberland, Salem, Cape May and Atlantic.
☞ Collections made in all parts of the State.
Office as formerly, on the south side of Commerce Street, East of the Bridge. tf

LESLIE LUPTON,
ATTORNEY AT LAW & SOLICITOR IN CHANCERY
INSURANCE BUILDING,
BRIDGETON, N.J.
Feb7-'68

JOHN K. ASHBROOK,
WITH
PEARSON & WATSON,
WHOLESALE DEALER IN
Wooden and Willow Ware,
BROOMS, Buckets, Brushes, Baskets, Cotton and Woolen Yarns, Carpet Chains, Oil Cloths, &c.
ap 14 225 Market St., Philadelphia

LIME! LIME LIME!!!!!
The subscriber has established an office in
CAMDEN, N. J.
FOR SALE OF
LIME OF THE BEST QUALITY.
For farmers and glass manufactnrers' use
All orders filled with promptness, and shipped to any point on all railroads and navigable streams in South and West Jersey.
Office in Camden, No. 112 Federal Street.
R. B. CHAMPION, Agt.
Feb21-3m-R B C

SAMUEL G. CATTELL, M. D,
Respectfully offers his
PROFESSIONAL SERVICES
To the Inhabitants of Deerfield and Vicinity.
Mar14-3m

STEWART & MARKS,
Wholesale Grocres,
115 ARCH STREET,
Between Front and Second,
PHILADELPHIA,
Have on hand a large stock of
COFFEE,
TEAS,
SUGARS,
MOLASSES,
SPICES,
TOBACCO,
SEGARS, &c.,
To which they would call the attention of the trade
Nov. 8,'67-y

MARBLE YARD.
LAUREL ST., above Commerce,
BRIDGETON, N. J.
THE subscriber would respectfully inform his friends and the public that having on hand a large stock of
Italian & American Marble
finished and unfinished, is prepared to execute with promptness and despatch, all orders for
MONUMENTS,
TOMBS,
POSTS,
and grave work generally. Particular attention given to inscriptions in
HEBREW,
GERMAN,
OLD ENGLISH TEXT,
Ornamental and Plain Letters.
Elegant Headstones and Tombs for Children.
mar 17, '66. G. W. CLAYPOOLE.

WHOLESALE AND RETAIL
Grocery & Provision Store,
Brick Building, S. W. Corner of Commerce and Pearl Sts.
The subscriber begs most respectfully to announce that he has in store a large and well selected stock of groceries and provisions. Having lately purchased them at the lowest cash prices, I intend to sell at the same, and solicit a continuance of that liberal patronage heretofore bestowed. The following are a few of the articles for sale:

White and brown sugar	by the lb. or barrel.	
Raw and roasted coffee	" "	bag,
Green and black tea	" "	chest,
White and brown soap	" "	box,
Mould and dipped candles	" "	"
Fresh and tub butter	" "	tub,
Fresh and salt pork	" "	cwt.
Hams and shoulders	" "	whole,
Dried Beef	" "	piece,
White and codfish	" "	barrel,
W. India & N. O. Molasses	" gal.	barrel
Mackerel, Nos. 1, 2, and 3, by the 1-4, 1-2 or	"	

Bridgeton, Jan. 9. GEORGE DONAGHAY.

WATCHES AND JEWELRY,
Silver and Plated Ware,
AT
Isaac Laning's,
A FEW DOORS EAST OF THE BRIDGE,
And opposite Whitekar's & Weaver's Tin Store.
GOLD AND SILVER AMERICAN, SWISS AND ENGLISH WATCHES,
GOLD CHAINS, FINE SETTS GOLD JEWELRY.
GOOD SILVER AND PLATED TEA, DESERT AND TABLE SPOONS,
CAKE BASKETS,
CASTORS,
BUTTER KNIVES,
SUGAR SPOONS, &c.
All work on watches warranted to give satisfaction. All articles neatly engraved.
ISAAC LANING.
June 17, 1865.

JOHN F. STARR, Jr., & Co.'s
NEW LUMBER YARD,
COOPER STREET WHARF,
CAMDEN, N. J
The undersigned have opened a yard for the sale of the various kinds of Lumber used in Building, including in part
Oak, Pine, Spruce and Hemlock Frame Stuff, Cedar, Cypress, Pine and Spruce Shingles, Shingling and Plastering Lath, Pickets and other Fencing, Carolina Heart, Virginia and Delaware Sap White Pine, Spruce and Hemlock Flooring.
BILL TIMBER
Of all kinds, furnished at the lowest rates.
Prices and terms will be made satisfactory.
Orders for Lumber to be shipped by Rail, or other transportation, will be promptly filled, and particular attention will be given, to see that it is properly loaded and forwarded with dispatch.
JOHN F. STARR, Jr. & CO.,
Cooper St. Wharf,
Dec27-'67 Camden, N. J.

1868. SPRING OPENING. 1868.
EYRE & LANDELL,
FOURTH AND ARCH STREETS,
PHILADELPHIA.
New Spring Silks,
New Style Shawls,
Novelties in DRESS GOODS,
Steel and Pearl Poplins.
E. & L. always keep the Best Black Silks.
N. B.—Net Cash Buyers will find it to their interest to call, as Bargains from Auction are daily received.
Mar27-6t-w.

SMITH & WEBB,
21 N. Laurel Street, Bridgeton, N. J.
MACHINERY,
Castings and Fogings.
IRON FENCES, VERANDAHS, CASTINGS, GAS FIXTURES, STEAM ENGINES.
GAS FITTING, WATER PIPING, IRON PUMPS, CIRCULAR SAWS.
IRON, STEEL, BRASS & PATTERN WORK.
☞ REPAIRING of all kinds promptly attended to.
Sept 6,'67-1y

DR. HENRY NEFF,
Surgeon Dentist,
BRIDGETON, N. J.,
OPPOSITE THE BAPTIST CHURCH.
Twenty Years Experiene as Resident Dentist.
Teeth Extracted Without Pain by use of Nitrous Oxide or Laughing Gas. Artificial Teeth inserted on Gold, Silver and Hard Rubber or Valcanized Base. Sets of Teeth from $5 to $40.
mr 22'67

J. C. KIRBY,
Surgeon Dentist,
Respectfully offers his professional services to the inhabitants of Cumberland County and the public generally.
OFFICE—in the row of brick building.
5 Doors West of E. Davis & Son's Hotel,
Feb. 2, 1861. BRIDGETON, N.J.

THE WEST JERSEY
Marl and Transportation Co
WILL DELIVER MARL ON THE WEST JERSEY RAILROAD
At the following prices per bushel—Terms, Cash on Delivery.

Camden,	8¼ cents.	Harding,	7½ cents.
Gloucester,	7 3-4 "	Monroe,	7 3-4 "
Westville,	7¼ "	Pittstown,	7 3-4 "
Woodbury,	7½ "	Palentine,	8¼ "
Mantua,	6 3-4 "	Husted's,	8½ "
Glassboro	6½ "	Finley's,	8 3-4 "
Union,	7 1-4 "	Bridgeton,	"

This company will not furnish less than a car load at a station, nor less than five car loads to be deposited for the convenience of farmers between stations, and in all cases the charge to any point between stations will be the same as to the next station beyond. Where parties wish marl left, except at stations, a previous arrangement must be made with the authorized agent of the company. Each car contains 80 bushels. All orders addressed to
J. C. VOORHEES,
Agent of W. J. Marl & Transportation Co., Glassboro', N.J. Nov 5

S. E. M'GEAR & BRO.,
CHEAP DRY GOODS AND
TRIMMING
STORE.
GROSSCUP'S BUILDING,
Commerce and Laurel St., Bridgeton, N.J.
S. E. M'GEAR. F. M. M'GEAR.

H. LANING,
SURGEON DENTIST.
H. LANING, having pursued a regular course in Dentistry, with the most skillful Dentists in New Jersey and Philadelphia, would offer his professional services to all who may see fit to give him a call. All work warranted to give satisfaction, or no charge.
OFFICE—in the Building opposite the Surrogates Office. Entrance to the Dental Department through the Hall adjoining the Jewelry Store.
mar 2.

NEW STORE. NEW GOOD.
SHEPPARD & GARRISON,
DEALERS IN
Fancy & Staple Dry Goods,
HOSIERY, GLOVES, HANDKERCHIEFS, and Fancy Dress Trimmings,
Commerce Street, opposite the Clerk's Office,
BRIDGETON, N. J.
D. SHEPPARD. A. B. GARRISON.
March 9, 1861.

DARE'S
NEW DRUG STORE!
At the Old Stand.
F. Dare would call the attention of his friends and the public to his large and renewed store and stock, at the old location, corner of Commerce and Cohansey streets, Bridgeton.

Physicians
And others are informed that he has secured the services of a competent pharmaceutist, and is prepared to fill medical orders satisfactorily and promptly. Prescriptions carefully and correctly compounded.

MEDICINES.
A new lot of drugs, chemicals, and medicines, selected with care, of the best quality, and at reduced prices.

LADIES,
Your attention is invited to the stock of stationery, perfumery, extracts, cosmetics, fancy goods, dye colors, &c.

THE YOUNG FOLKS
Will be interested in the display of pocket knives, purses, toys, pictures, fishing tackle, nuts, fruits and delicious candies, gum drops, lozenges, fig paste, plain candies, cream bon bons, nut candies, nut drops and fine confectionery, sugar almonds, solferino candy, coco candy.

Patent Medicines.
All the best popular preparations of the day.

PAINTS.
White Lead, Zinc White, China Gloss, Fancy Colors, Varnishes, Paint Brushes, Linseed Oil, Spirits Turpentine, Benzine.

TOBACCO.
Extra fine navy, flounder, twist, cavendish, natural leaf and fine cut chewing tobacco.

CIGARS.
Three qualities, good, bad and indifferent at corresponding prices, to which he has lately added a fourth—rat tails.

GARDEN SEEDS.
Garretson's, Johnson, Robbins & Co., Comstock & Ferre, Buist's and Landreth's Garden Seeds. Also, a beautiful collection of

FLOWERS IN BLOOM,
from Buist's celebrated green-houses, Philada.

Dare's Family Medicines.
CHOLERA SPECIFIC
Is an indispensible medicine for the coming heated term. Every family and every traveller should have it.
FAMILY LINIMENT,
Of universal service for pains or hurts in man or beast.
HINDOO OINTMENT.
The best cure for ringbone, spavin, splint and similar diseases in horses.
EXTRACT JAMAICA GINGER.
Unrivalled as a warming stimulant in colic, &c.
DARE'S COUGH SYRUP,
Composed of tar, wild cherry, &c., has given great satisfaction as a cure for coughs, colds, &c
☞ The public are invited to call at Dare's Drug Store. may 20y.

READY-MADE CLOTHING
AND
Clothing Made to Order

SPRING AND Summer. 1868 SPRING AND Summer.

Ready-Made Clothing,
Ready-Made Clothing,
Low Prices· Low Prices.

Men's, Youths' and Boys' Clothing,
Men's, Youths' and Boys' Clothing,
Ready-Made and Made to Order.

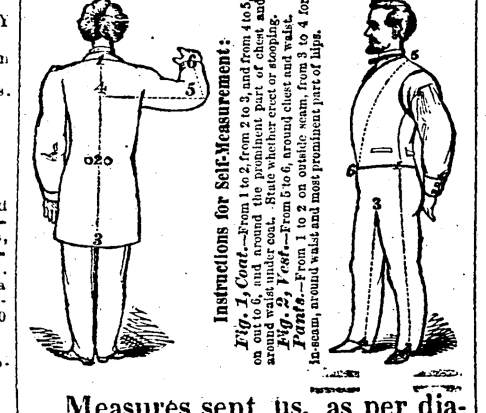

Measures sent us, as per diagram, will be attended to promptly. We are constantly receiving new goods for Spring and Summer wear. Clothing made to order for men and boys, on the most reasonable terms.

ROCKHILL & WILSON,
ROCKHILL & WILSON,
ROCKHILL & WILSON,
603 AND 605
Chestnut Street Philadelphia.

CARRIAGES!
CARRIAGES,
CARRIAGES!
McLear & Kendall
EXTENSIVE MANUFACTURERS
AT THEIR
Mammoth Establishment,
Ninth and King Streets,
WILMINGTON,
DELAWARE,
HAVE reduced the price of all kinds of Carriages, to suit the times.
FINE, WELL-FURNISHED LEATHER TOP AND LEATHER TRIMMED SHIFTING TOP
BUGGIES!
At $225 to $275.
ALL LEATHER TRIMMED
FAMILY CARRIAGES,
At $225 to $300.
ROCKAWAY
At $175 to $200.
SPLENDID STOCK ON HAND!
Warranted in every respect as good as the Best!
GIVE US A CALL.
SAVE MONEY!
CARRIAGES!
CARRIAGES!!
CARRIAGES!!!
mar29

West Jersey Academy
Bridgeton, N. J.
JOHN GOSMAN, WM. M'KENZIE, } PRINCIPALS.
This Institution commenced its Second Session on Wednesday, November 13th.
The Academy aims to impart a thorough Classical Education, comprising a full preparation for College, and also a complete business education.
In addition to the personal instructions and supervision of the former Principal, the school enjoys the services of Mr. Wm. M'Kenzie, an experienced, successful and enthusiastic teacher, who now assumes the position of associate principal.
Besides the regular Academic department, a primary class for younger scholars will be formed, and will receive the special attention of the Principals

EXPENSES PER QUARTER.

Board, Tuition, Fuel and Light,	$75 00
Day Scholars, in Classical Branches and Book Keeping,	12 50
" " English Branches	8 00
" " Primary Class	6 00

REFERENCES.
Bridgeton—Hon. John T. Nixon, Dr. Wm. Elmer Chas E. Elmer, Esq., Wm G. Nixon. Woodbury—Aug. S. Barber. Cold Spring, Cape May Co.—Rev M. Williamson.
Dec. 6,'97-6m

SEEING IS BELIEVING!
No. 704 Arch street,
NEW PRICES! NEW GOODS!
SILVER AND SILVER PLATED WARES!

Including every style and description, made expressly for the WINTER TRADE, which for durability and cheapness cannot be surpassed, at

JOHN BOWMAN'S
WHOLESALE AND RETAIL,
Manufacturing Establishment,
No. 704 Arch St., Philadelphia.
☞ Re-plating at short notice. jy 5 '67-y w

FURNITURE! FURNITURE!!
H. F. HOOVER respectfully informs his friends, and the public generally of West and South Jersey, in want of FURNITURE, that they will find it greatly to their advantage to purchase at his Warehouse, where they will find a large stock of the modern styles to select from.
The subscriber begs to say that his facilities for manufacturing, and buying his materials for cash—having no apprentices, but employing the best workmen—enables him to offer great inducements to those in want of really good Furniture at low prices, as he much prefers the "nimble sixpence" to the "slow shilling."
All goods bought at his Warehouse will be warranted and if intended for the country, will be packed with care and dispatched.
H. F. HOOVER,
No. 230 S. Second St., below Dock, west side,

INTRODUCED INTO AMERICA
FROM GERMANY, in 1835.
HOOFLAND'S GERMAN BITTERS,
and
HOOFLAND'S GERMAN TONIC,
PREPARED BY DR. C. M. JACKSON,
PHILADELPHIA, PA.
The greatest known remedies for
Liver Complaint,
DYSPEPSIA,
Nervous Debility,
JAUNDICE,
Diseases of the Kidneys,
ERUPTIONS of the SKIN,
and all Diseases arising from a Disordered Liver, Stomach, or
IMPURITY OF THE BLOOD.
Read the following symptoms, and if you find that your system is affected by any of them, you may rest assured that disease has commenced its attack on the most important organs of your body, and unless soon checked by the use of powerful remedies, a miserable life, soon terminating in death, will be the result.
Constipation, Flatulence, Inward Piles, Fulness of Blood to the Head, Acidity of the Stomach, Nausea, Heartburn, Disgust for Food, Fulness or Weight in the Stomach, Sour Eructations, Sinking or Fluttering at the Pit of the Stomach, Swimming of the Head, Hurried or Difficult Breathing, Fluttering at the Heart, Choking or Suffocating Sensations when in a Lying Posture, Dimness of Vision, Dots or Webs before the Sight, Dull Pain in the Head, Deficiency of Perspiration, Yellowness of the Skin and Eyes, Pain in the Side, Back, Chest, Limbs, etc., Sudden Flushes of Heat, Burning in the Flesh, Constant Imaginings of Evil, and Great Depression of Spirits.
All these indicate disease of the Liver or Digestive Organs, combined with impure blood.

Hoofland's German Bitters
is entirely vegetable, and contains no liquor. It is a compound of Fluid Extracts. The Roots, Herbs, and Barks from which these extracts are made are gathered in Germany. All the medicinal virtues are extracted from them by a scientific chemist. These extracts are then forwarded to this country to be used expressly for the manufacture of these Bitters. There is no alcoholic substance of any kind used in compounding the Bitters, hence it is the only Bitters that can be used in cases where alcoholic stimulants are not advisable.

Hoofland's German Tonic
is a combination of all the ingredients of the Bitters, with PURE Santa Cruz Rum, Orange, etc. It is used for the same diseases as the Bitters, in cases where some pure alcoholic stimulus is required. You will bear in mind that these remedies are entirely different from any others advertised for the cure of the diseases named, these being scientific preparations of medicinal extracts, while the others are mere decoctions of rum in some form. The TONIC is decidedly one of the most pleasant and agreeable remedies ever offered to the public. Its taste is exquisite. It is a pleasure to take it, while its life-giving, exhilarating, and medicinal qualities have caused it to be known as the greatest of all tonics.

CONSUMPTION.
Thousands of cases, when the patient supposed he was afflicted with this terrible disease, have been cured by the use of these remedies. Extreme emaciation, debility, and cough are the usual attendants upon severe cases of dyspepsia or disease of the digestive organs. Even in cases of genuine Consumption, these remedies will be found of the greatest benefit, strengthening and invigorating

DEBILITY.
There is no medicine equal to Hoofland's German Bitters or Tonic in cases of Debility. They impart a tone and vigor to the whole system, strengthen the appetite, cause an enjoyment of the food, enable the stomach to digest it, purify the blood, give a good, sound, healthy complexion, eradicate the yellow tinge from the eye, impart a bloom to the cheeks, and change the patient from a short-breathed, emaciated, weak and nervous invalid, to a full-faced, stout, and vigorous person.

Weak and Delicate Children
are made strong by using the Bitters or Tonic. In fact, they are Family Medicines. They can be administered with perfect safety to a child three months old, the most delicate female, or a man of ninety.
These Remedies are the best
Blood Purifiers
ever known, and will cure all diseases resulting from bad blood.
Keep your blood pure; keep your Liver in order; keep your digestive organs in a sound, healthy condition, by the use of these remedies, and no disease will ever assail you.

THE COMPLEXION.
Ladies who wish a fair skin and good complexion, free from a yellowish tinge and all other disfigurement, should use these remedies occasionally. The Liver in perfect order, and the blood pure, will result in sparkling eyes and blooming cheeks.

CAUTION.
Hoofland's German Remedies are counterfeited. The genuine have the signature of C. M. Jackson on the front of the outside wrapper of each bottle, and the name of the article blown in each bottle. All others are counterfeit.

Thousands of letters have been received, testifying to the virtue of these remedies.

READ THE RECOMMENDATIONS.
FROM HON. GEO W. WOODWARD,
Chief Justice of the Supreme Court of Pennsylvania
PHILADELPHIA, MARCH 16th, 1867.
I find "Hoofland's German Bitters" is not an intoxicating beverage, but is a good tonic, useful in disorders of the digestive organs, and of great benefit in cases of debility and want of nervous action in the system. Yours truly,
GEO. W. WOODWARD.

FROM HON. JAMES THOMPSON,
Judge of the Supreme Court of Pennsylvania.
PHILADELPHIA, APRIL 28th, 1866.
I consider "Hoofland's German Bitters" a valuable medicine in case of attacks of Indigestion or Dyspepsia. I can certify this from my experience of it. Yours, with respect,
JAMES THOMPSON.

From REV. JOSEPH H. KENNARD, D.D.,
Pastor of the Tenth Baptist Church, Philadelphia.
DR. JACKSON—DEAR SIR:—*I have been frequently requested to connect my name with recommendations of different kinds of medicines, but regarding the practice as out of my appropriate sphere, I have in all cases declined; but with a clear proof in various instances, and particularly in my own family, of the usefulness of Dr. Hoofland's German Bitters, I depart for once from my usual course, to express my full conviction that for general debility of the system, and especially for Liver Complaint, it is a safe and valuable preparation. In some cases it may fail; but usually, I doubt not, it will be very beneficial to those who suffer from the above causes. Yours, very respectfully,*
J. H. KENNARD,
Eighth, below Coates St.

Price of the Bitters, $1.00 per bottle;
Or, a half dozen for $5.00.
Price of the Tonic, $1.50 per bottle;
Or, a half dozen for $7.50.
The Tonic is put up in quart bottles.
Recollect that it is Dr. Hoofland's German Remedies that are so universally used and so highly recommended; and do not allow the Druggist to induce you to take any thing else that he may say is just as good, because he makes a larger profit on it. These Remedies will be sent by express to any locality upon application to the
PRINCIPAL OFFICE,
AT THE GERMAN MEDICINE STORE,
No. 631 ARCH STREET, Philadelphia.
CHAS. M. EVANS, Proprietor
Formerly C. M. JACKSON & CO.
These Remedies are for sale by Druggists, Storekeepers, and Medicine Dealers everywhere.
Do not forget to examine well the article you buy, in order to get the genuine.

F. DARE, Wholesale Agent.
And Sold by
F. BREWSTER,
ROBESON & WHITAKER,
And E. T. KENNEDY.
Mar13-'68-y

IT ISN'T ALL IN BRINGING UP.

It isn't all in "bringing up,"
Let folks say what they will;
To silver-scour a pewter cup—
It will be pewter still.
E'en he of old, wise Solomon,
Who said, "train up a child,"
If I mistake not, had a son
Proved rattle-brained and wild.

A man of mark, who fain would pass
For lord of sea and land,
May have the training of a son,
And bring him up full grand;
May give him all the wealth of lore,
Of college and of school,
Yet. after all, may make no more
Than just a decent fool.

Another, raised by Penury
Upon her bitter bread,
Whose road to knowledge is like that
The good to Heaven must tread,
Has got a spark of Nature's light,
He'll fan it to a flame,
Till in its burning letters bright
The world may read his name.

If it were all in "bringing up,"
In counsel and restraint,
Some rascals had been honest men—
I'd been myself a saint.
O! 'tisn't all in "bringing up,"
Let folks say what they will;
Neglect may dim a silver cup—
It will be silver still!

THE BAPTISTS OF NEW JERSEY.

BY REV. D. H. MILLER, D. D.

It is worthy of record, that under the administration of Lord Berkely and Sir George Carteret "full liberty of conscience to all religious sects that should behave well" was established in New Jersey. This promise was embraced by some who held to a rigid observance of the ordinances of the gospel; these persons were known as Baptists, who, with Christians of other names, rejoiced in "soul liberty," and "in the name of the Lord, set up their banners."

In 1660, a few Baptists were found amongst the early settlers of this State; their number increased but slowly for about thirty years, and this by fresh arrivals rather than by converts to their faith. The oldest church in the State is that at Middletown, originated in 1667, when the place was purchased from the Indians, though the church was not formally constituted till 1688. The church at Piscataway was constituted in 1689. The Cohansey church was organized in 1690, and was originated by the emigration of some Baptists from Ireland, who settled in the neighborhood in 1683. This church had but six pastors in 149 years, each continuing in office till called to the Church Triumphant. The Cape May church was constituted in 1712, though the foundation for it was laid as early as 1675, by the settlement of a few Baptists at the Cape.

The first pastor was Nathaniel Jenkins, a Welshman, who is said to have been "a man of good parts and tolerable education." He was in the Assembly of the Province in 1721, "when he evinced that abhorrence of religious intolerance and persecution which has ever characterized the Welsh nation. A bill was introduced to punish such as denied the doctrine of the Trinity, the divinity of Christ, the inspiration of the holy scriptures, etc., in opposition to which Mr. Jenkins said, "I believe the doctrines in question as firmly as the promoters of that ill-advised, ill-designed bill, but will never consent to oppose the opposers with law, or any other weapon save that of argument."—By his outspoken sense of religious liberty, was perpetuated to all sects in New Jersey, the "full liberty of conscience" promised in the bill of rights already referred to, a privilege and right richly enjoyed by all sects.

A number of churches were constituted in different parts of the State prior to 1792, at which time it has been estimated there were 23 churches. Among these was the church at Scotch Plains, constituted in 1747, from which the First Baptist church in the city of New York and some others, originated. From that period until Benedict's history, in 1813, the progress of Baptist sentiment could not have been very rapid, for he then states the number of churches at about 30.

In 1811 the New Jersey Association was formed out of the Philadelphia association, the First Baptist church of Trenton being one of the constituent members. From an early period some little effort was made to extend the views of truth held by the denomination, and the New Jersey association had a small fund, annually contributed for missionary purposes, amounting to about $100 per annum. A single missionary was employed for three or four months, with the whole State for his field of labor; it is not to be wondered at that but little prominent benefit resulted to the denomination. To remedy this defect and to concentrate the efforts of the Baptists of New Jersey, a few persons met at Nottingham Square in July, 1830, and resolved to organize a State convention for missionary purposes and appeal to the churches in behalf of the destitute portions of the State. The appeal was responded to, and at the first meeting, held at Trenton, in November of the same year, eighteen churches were represented and $435.97 were paid for the furtherance of the objets of the convention.

Since that period the contributions have steadily increased and the board have been enabled to keep in the field a number of missionaries. During the year closing with Oct. 1867, aid has been afforded to twenty-four feeble churches at an expenditure of funds amounting to $5,983. For the next year the convention resolved to raise and distribute for the work ten thousand dollars. These figures will best indicate the progress of the denominations since 1811, when $100 was expended on the whole State for a similar purpose.

The Baptists of New Jersey have been for years, and are now, more earnestly than ever, engaged in the work of education as specially relating to the ministry. The New Jersey Baptist Education Society, sustained by the contributions of the churches, last year aided fourteen young men in different institutions, and is supporting eighteen this year, who have in view the work of the ministry. The motto of the society in its practical elucidation is, "We turn no worthy young man away who needs our help."

There are now in New Jersey 134 churches, 160 preachers of the gospel actively engaged in the work, besides unordained licentiates and superanuated workmen. The whole number of communicants in October, 1867, was found a little to exceed 22,000. The churches are distributed in their associational relations as follows: 45 in the West New Jersey; 14 in the Central New Jersey; 14 in the Trenton, and 8 in the Sussex Association; but three or four of the churches remain unassociated.

The Baptists of New Jersey, during the past two or three years, have been engaged in the establishment of two institutions of learning, one at Bridgeton and the other at Hightstown—the former at a cost of between thirty and forty thousand dollars; the latter will cost when completed, over one hundred thousand dollars. The school at Hightstown is in a most flourishing condition and under an able corps of instructors. This institution is to the Baptists what Princeton College and Pennington Seminary are to the Presbyterians and Methodists.—"Brown University" had its birth in New Jersey, at Hopewell, under the direction and control of the Baptists. It was removed to Rhode Island at an early date, to best subserve the interests of the whole denomination. Now they have well supported, some of them generously endowed, 34 colleges and 12 theological seminaries, besides academies and preparatory schools in nearly every State in the Union. They publish in advocacy of their views twenty-four weeklies in the English language, three in the German and one in Welsh; two monthlies and two semi-monthlies, also a quarterly review. The benevolent contributions of the Baptists as published for the past year is nearly as follows: For foreign missions, $191,704.00. For the publication society, Sunday school, colportage, etc, $153,954.93. For home missions, $176,899.08. For Bible distributions, $51,652.59. Free mission purposes, $26,631.37. They have a church edifice fund, and last year loaned to feeble churches $12,500. For the historical society of the denomination $301. The library of this society is most valuable, containing 1,960 volumes, 8,478 pamphlets, 120 historical and biographical manuscripts.

The growth of the Baptists in the United States during the last twenty-three years is indicated in the return made of 4,179 churches added to their number, or about one new church every two days. The denomination is growing most remarkably in the West; for instance, in Illinois alone, last year, 40 new churches were organized. During eleven months of the year they organized a new Baptist church and dedicated a new Baptist sanctuary every week on an average. The numerical strength of the denomination in the United States is as follows: by the United States census of 1860 they are accredited with 11,221 churches, containing accommodations for 3,749,553 persons, and having a church property worth $19,799,378. At present they number more than 14,000 churches, about 2,000,000 members, and as attendants at their worship and forming part of their congregation, eight millions of persons, or about a fourth of the population of the country.

In England and Wales they have 2,000 churches, with a membership of 136,825. In Scotland 97 churches, 5,000 members. In Ireland, 37 churches, 24 ministers, 950 members. In Germany and Denmark, 74 churches, 1,083 preaching stations, with 11,275 members; of these 16 churches with 12 stations and 1,678 members are in Denmark. One church of 214 members is in Switzerland, and one with 383 members in Poland. In France they have six churches, 490 members.—In the West India Islands, 210 churches, with a membership of 37,000. In Canada, 269 churches, 188 ministers, 14,759 members. In New Brunswick they have 115 churches, 71 ministers, 8,821 members, and in Nova Scotia, 153 churches, 93 ministers, and a membership of 15,828. Their mission stations in the East are counted by the score.—This denomination is full of life and vigor, consecrating the best and brightest energies of wealth and talent to the enlargement of Christ's kingdom and the fulfillment of prophecy, when the "knowledge of the Lord shall cover the earth as the waters fill the deep."

A REMARKABLE SET.—Old Farmer Gruff wass one morning tugging away with all his might and main at a barrel of apples, which he was endeavoring to get up the cellar stairs, and calling at the top of his lungs for one of his boys to lend a helping hand, but in vain.

When he had, after an infinite amount of sweating and puffing, accomplished the task, and just when they were not needed, of course, the "boys" made their appearance.

"Where have you been, and what have you been about, I'd like to know, that you couldn't hear me call?" inquired the farmer in an angry tone, and addressing the eldest.

"Out in the shop settin' the saw," replied the youth.

"And you, Dick?"

"Out in the barn settin' the hen."

"And you, sir?"

"Up in Granny's room settin' the clock."

And you young man?"

"Up in the garret settin' the trap."

"And now, master Fred, where were you, and what were you *settin'*?" asked the old farmer of his youngest progeny, the asperity of his temper being somewhat softened by this amusing category of answers. "Come, let's hear!"

"On the door step, settin' still," replied the young hopeful, seriously.

"A remarkable *set* I must confess," added the amused sire, dispersing the grinning group with a wave of the hand.

☞ "Hallo, steward!" exclaimed the fellow in one of the steamboats, after having retired to bed, "hallo, steward." "What, massa?" "I want to see if these bedbugs put down their names for this berth before I did. If not, I want them turned out."

☞ An exchange, in speaking of the magical strains of a hand-organ says:—"When he played 'Old Dog Tray,' we noticed eleven purps sitting in front of the machine on their haunches, brushing the tears from their eyes with their fore-paws."

☞ To prevent the kitchen door from creaking, keep a servant girl whose beau comes to see her of an evening.

THE CITY AND THE COUNTRY.

A TALK WITH YOUNG MEN.

BY HORACE GREELEY.

I presume it is already widely known that I habitually and systematically discourage the migration of young men to our great cities. Let me say why I do so:

Strictly, however, what I do is to decline *promoting* or *encouraging* the migration of young men to our city. I would leave it as free and open to them as it ever was to me. I came hither, not quite of age, with a tolerable knowledge of my trade (printing,) resolved to make my way here, if I could—if not, to make *from* here directly. I knew no one living within two miles; I wrote to ask help or favor of no one; I came in quest of work—found it pretty soon—took the worst that was going, because those who were here before me had secured the best—and gradually fought my way to a better position.

I think it was the 17th of August, 1831, when I landed in this city; and it was just about ten years thence that I felt assured that I could stay in New York till I chose to leave, unless I should meantime, be carried out by the undertaker.

There is a class of country-bred persons who can, sometimes, do well in a great city, almost from the day they enter it. This is the class of thoroughly capable, energetic, temperate, thrifty mechanics, who have not yet married.—Any one of these may drop into the city, in March or April, of any prosperous year, when work abounds and everything is thriving, and find employment at good wages, of which he may save half if he will. True, his expenses will overtake his income if he stays here until surrounded by a swarm of children; but why *should* he stay here so long? If he develop qualities which insure him a leading position and a liberal income, he can well afford to stay; if not, let him be off in season to have his children country-born. To rear sons and daughters in narrow, crowded city quarters, on the stinted allowance of a mere journeyman or laborer, is not to treat them fairly.—Give them air to breathe, hills to roam over, and woods to frequent, so that they shall grow up in health and vigor. The city is hard enough on the poor man; it is entirely too hard on the poor man's children. But for our common schools, I would advise them to get away, even if they had to run away.

But there is an innumerable multitude of boys, of young lawyers, clerks, journalists, etc., who look wistfully to this city, or to some other great city, seeking therein employment, as a stepping-stone to consideration, position, influence,—whom I habitually discourage, to their sore discomfort, and even at the cost of invoking their indignation. Why? I answer:

I. Because the cities are over-peopled. There are, always, thousands here, "willing to *do anything*," they say; which too often implies that they know how to do nothing well. Every new comer, of course, lessens the chance—small enough at best—that these shall gain here a subsistence. Now, if these could be driven out to some purpose—if they were not too old to learn a trade—or if they had one already—if I knew what they could do to their own and others' advantage, or where to put them—I would not so strenuously object to the coming in of others to crowd them out of their last hope of earning a decent livelihood. As it is, I must.

II. Because this is no place in which to learn. Living is very dear on this island. It costs more to lodge a person decently here, than to board, as well as lodge him, in a rural township. A great, world-known lawyer might come hither and thrive from the outset; a young, undistinguished lawyer must expect to be many years working his way up to a business by which he may live in comfort. A skilful, driving mechanic, who is still single, may generally get on here, but this is no place for a boy to learn a trade in, unless he has parents here who can support him at least for his first year. He who can do three average men's work will probably go ahead here; if he is only a fair journeyman, he pretty surely will not. So a clerk, or salesman, of established and eminent ability, may probably find a welcome here; but woe to the youth who comes hither hoping to *learn* to be a clerk or salesman! He has scarcely a chance.

III. In the world, as God made it, there is room and work for all. If one hundred thousand new clearings should this year be opened in the wilderness, which still covers so large a share of our country—if so many more dwellings should be planted on the hitherto virgin prairie, and the plow and cultivator set in motion around each of them—there would be no glut in our food-markets—no surplus of corn or cattle to go to waste. Wheat and beef have rarely been dearer (in coin) than they are to-day. But goods are superabundant almost everywhere.—Manufactures are depressed and stagnating for want of markets; cities are full of suffering because trade is dull, and because there is very little to do. There should, there *must* be a heavy migration from the cities and villages to the broad, free country—to the West, the South, the Rocky Mountains, the great Plains, or wherever else fields want tillage, and mines are still unworked, or the wilderness is yet to be subdued to the uses or powers harnessed to do the bidding of civilized man.

IV. Our own country, to say nothing of others, lies, for the most part, untilled and unfruitful. There are woods to be cleared away, prairies to be fenced and broken, dwellings to be built, swamps and marshes to be drained, soils to be deepened, orchards and vineyards to be planted, dams and mills to be constructed, and all manner of abidingly useful work to be done. Little or none of this is wanted in cities; in fact, the cities languish and suffer because it is not yet done. There is scope enough for all energies, work for all hands, and employment for all capacities, in the vast, unpeopled, or far too thinly peopled, districts of this capacious republic.

The cities are plethoric with population in excess of all demand for their services and efforts. The problem that presses for solution is how to restore the equilibrium—to move hundreds of thousands from spots where they are in excess, and are burthensome, to regions where men and women, willing to labor, are still badly needed. If I can do very little toward solving this problem, I will, at least, do nothing to aggravate its difficulties. Whatever power or influence I may have shall be exerted in favor of abating the pressure of population on subsistence in our cities—in favor of turning the current of migration away from pavements toward the forests, the prairies, the mines, and the fields.

BEGIN RIGHT.

BY CRAYON BLANC.

Begin right! First the alphabet—then the printed volume; first the tiny blade, then the ear of corn fully ripe. A little time, a little patience, and then all will come out straight, if you only begin right!

"Ten minutes more sleep can't do a fellow any harm," says drowsy Tom, and so he rolls over for another nap. He is late at breakfast, late at school, late all day long, and more probably late through life—one of those people who are always arriving at depots after the cars are gone, and calling to stage-drivers to "wait!"—If he had only learned to begin right!

"I'm worked to death," says the poor household drudge, as she sinks into a chair at the day's end, too weary to care whether her hair is smooth or her collar straight. "And after all, there has Mr. Mite rushed out and left his newspaper on the sofa for me to fold, and his slippers in the middle of the floor, and his pipe on the table, and his hair-brush on the mantle-piece. It's too discouraging!"

Well, ma'am, you did not begin right with Mr. Mite. You have followed him round through life, picking up and putting up after him, when you should have let him do it for himself. "But it wouldn't get done." Yes, it would. Mr. Mite would not rest quiet very long in such a chaos if he wasn't waiting for you to reduce it to order. There was a time when he was younger than he is now—a time when you might have made what you would of him, but you did not begin right!

Is your boy disobedient, careworn parents? Does he set your wishes, even your commands, openly at defiance?—Why should you wonder? Do you remember the days of his babyhood, when you laughed at his freaks of temper, and allowed him to over-ride all rules and regulations, "because he was only a child?" How many tears and pangs you would have saved yourselves had you only begun right!

What's the matter, friend? Is it an unlucky day when everything comes out wrong and disasters thicken around you, and nothing is as it should be? Man, there is no such thing as luck. The day is all right—it is you that are wrong.—Did you commence it with a prayer? Did you take God's hand in yours before you left your room, and gather strength and calm from its contact? No! you did nothing of the sort; you tumbled out of bed and into the breakfast-room; you scalded your mouth with boiling coffee, and snubbed your wife when she asked you a question. You went off to business with such a face that your children breathed freer when you were gone! And yet you are not by any means an unprincipled man or a bad husband and father. Yesterday all went smoothly, and your temper was as serene as May sunshine. To day, things were entirely different—you did not begin right!

There is a right and a wrong end to everything, and if you only get hold of the right one, how nicely the "chain-stitch" of life unravels. Nothing is too difficult for a man of ordinary resolution, if he only begins right. Some people begin in the middle—some people begin where they ought to have left off, and some people never begin at all! Luck gets the blame often—Providence sometimes—the wrong scapegoat always. It is so easy to slip off the responsibility on to somebody else's shoulders, whether it belongs there or not. But in nine cases out of ten, if a man comes to grief, you can trace the chain of misfortune back to his own hand—he did not begin right.

STRINGY CABBAGE.—There is a good story of a citizen who used to go home late, slightly inebriated, and partake of a lunch usually set out for him by his considerate wife. One night, beside the usual dish of cabbage and pork, she left a washbowl filled with caps in starch. The lamp had long been extinguished when the staggering sot returned home, and by mistake, when proceeding to satisfy his hunger, he stuck his fork into the wrong dish. He worked away at his mouthful of caps very diligently for some time, but finally being unable to masticate them, he cried out to his wife:

"Old woman, where did you get your cabbage? It's confounded stringy!"

"My gracious!" replied the good lady, "if the stupid feller ain't eatin' up all my caps that I put in starch over night!"

A GOOD JUDGE.—While a magistrate sat sipping his maraschino, a country lad arrived with a letter which required an immediate answer. The squire good-naturedly poured out a glass of maraschino for the lad, and set about writing a reply. Having finished his letter, he looked up, and was amazed to see that the bottle had been emptied. Turning to the boy, he exclaimed, "Do you know, you imp, that that cost me sixteen shillings?" "Well, it's worth every penny on't, yer Honor," was the reply of the rustic.

A man, on being told by a generous farmer that he would give him a barrel of cider, asked him if he would bring it *to his* house. "Certainly," replied the farmer, "with pleasure." "Well," said the grateful recipient, "what will you pay me for the barrel when the cider is gone?"

☞ An Irishman, speaking of his children, said: "They are all well, except the one born in this country. I must take him to the Green Isle, for I belave he is languishing for his native air, that he hasn't smelt at all."

The Pioneer.

THE PIONEER HAS A LARGER CIRCULATION THAN ANY COUNTY PAPER IN SOUTH JERSEY.

Only $2.00 per Year in Advance!

Bridgeton, May 1, 1868.

JAMES B. FERGUSON, Editor.

THE CANDIDATE FOR GOVERNOR.

There are principles and questions involved in the approaching political campaign of the most important and vital consequences to the interests of New Jersey, as well as of the nation at large. These issues are so conservative or subversive of the public advancement, so fraught with blessings or injuries to the general prosperity, that a clear and well defined line of demarkation is drawn between the two political parties. Between these two parties therefore, the people will be called upon to select a candidate for Governor as their standard-bearer in the campaign now before us. Were it not that the Constitution of our State interposes an insuperable barrier, the present incumbent, Hon. Marcus L. Ward would probably be the Republican choice.—But, as such a circumstance cannot be, a new candidate must be fixed upon; and a gentleman whose patriotism and uncompromising devotion to the cause of loyalty cannot be questioned, is imperatively demanded for the exigency. Such a gentleman—such a patriot—such a loyalist, is CORNELIUS WALSH, Esq., of Newark; and, it is the general impression everywhere expressed among Republicans, as well as with many liberal Democrats, that he will be the most available and popular candidate. While the Republicans throughout the first Congressional District feel that they have the right to ask a nominee from South Jersey, they would not hesitate to waive that right in favor of Mr. Walsh.

The result of the election in this State last fall established the fact that a candidate is wanted, who will carry into the contest the assurance of complete success, and, as we expressed ourselves on a former occasion, "just now that man is believed to be Mr Walsh." Eminently fitted to discharge the duties and assume the responsibilities of the office of Governor, possessing a quick and accurate perception, large and comprehensive intellectual powers, an unyielding devotion to the principles of the Republicans, we are convinced that the party to which he gives his political adherence would reflect credit upon itself by giving him their nomination. Mr. Walsh is thoroughly identified with the interests of the people, he is an active, energetic working man,—is therefore highly esteemed by all, and consequently would gather around himself, *from his own force of character*, a support outside the limits of party organizations which few candidates could command. He is a self-made man, having carved out his fortune and position by persevering industry and application to duty, working his way up from boyhood and necessity to honor and competence. He sympathizes with the toiling masses, as he worked his way among them, and side by side with the laboring man, won the battle of life by the achievement of those purposes and means by which he has been enabled to distribute blessings upon those who have been less fortunate in the requisition of worldly goods. A warm friend of moral improvement, and a prominent member of the Methodist Episcopal church, he has liberally aided their interests in all parts of the State. On one occasion while he was erecting for himself a splendid residence—the one in which he now resides—the church of which he was then an official member needed funds to complete it. Mr. Walsh came nobly to its assistance, leaving his own house with only the foundations laid, until the church was relieved of its embarrassments. Hundreds of charita- [illegible] they exerted salutary influences, have contributed towards endearing him to the people. Genial, well informed and highly cultivated, he is a gentleman in all respects amply qualified for any place in the gift of the people. His business qualifications are superior in character, and by a vigorous application of time and energy to those pursuits in which he has acted, he won his way rapidly into public confidence and esteem. "He is a man of superior mental power, and combines with it that practical sagacity which is rarely defeated in any project to which it gives its attention." His generosity, humanity and philanthropic deeds have spread around him an atmosphere of purity and admiration, while his liberality has been largely contributive to "the success of the political ideas with which he is affiliated." Scrupulously exact in all his dealings, not a shadow of blemish can be found on his private or political character. Hence, no fears need be entertained of his competency to discharge ably, faithfully and satisfactorily, all the duties incumbent upon the chief executive State officer.

Such elements, therefore, as we find in the life and character of Mr. Walsh, are just such elements as are demanded in the present crisis. Every consideration of public safety—every interest of political security—every great national issue demand that a wise and judicious selection should be made by the Republican party. In the coming campaign all these issues are involved. With such a standard-bearer and leader in the contest as Mr. Walsh, the Republicans cannot fail to be triumphant, not only on their general, but also on their local tickets. The moral force which the name and character of Cornelius Walsh would give to the ticket in every county, township and ward in the State, would be an earnest of success, and insure to the Republican party redemption from the effects of the defeat which overtook them last November. His nomination therefore would be a signal of better days returning, indicating the purposes of the Republican party to select a worthy man for the position of Governor, as well as their determination to reward honesty, integrity and virtue. These facts should be properly weighed in the primary meetings, so that the delegates to the State convention may be convinced of the necessity of Mr. Walsh's selection.

THE FENIANS.

This organization, which began in fraud on the one hand and folly on the other, appears determined to distinguish its closing life with atrocities of the most wanton and ferocious character. There was no real provocation for the assassination of policemen in England; or the blowing up of prisons, and the whole civilized world was shocked at the crime. Scarcely had its echoes died away when McGee was assassinated in Canada, and since that, the life of Prince Alfred, the second son of Victoria, has been attempted by them. A Fenian now is a man synonymous with the vilest wretches of our kind, and will soon be ranked among the wild beasts whose extermination is a duty. The attempt upon the prince's life was unsuccessful, but he was sufficiently badly hurt to make his return from Australia to England a necessity.

☞ The steamer Red Jacket was burnt to the water's edge at her dock at Elizabethport, on Saturday morning, between 12 and 1 o'clock. Mr. Tiarks, a member of Osceola Hose, No. 2, was seriously injured by the falling of the smoke stack. The fire was the work of an incendiary. The Red Jacket plied between Elizabethport and New York, and belonged to the Central Railroad Company, in whose interests she was run. The steamer was built in 1848, and has always been a favorite, and was frequently employed by excursionists from Elizabeth, Newark, and other cities.

OUR NEXT GOVERNOR.

It will be seen by the two articles below, which we have copied respectively from the *"Bridgeton Chronicle"* and *"Vineland Weekly"* that our prediction, as to *who* would likely be the Republican candidate for Governor, is realizing a fulfillment. In looking at the question at the time we published our prophecy, we were satisfied that our section was prepared to forego for the time being its claim to the nomination, provided a more available candidate could be found in any other portion of the State. The party was not in a position to take risks upon this question, and we did not know of any of our available South Jersey men, who were prepared to accept the nomination and fight the battle through. We *had* the men, but none of them appeared to care to go into the canvass with that resoluteness which alone could secure success, and so it was clear that the candidate would come from some other part of the State. If this point were conceded we know of no man toward whom the favorable sentiment of the people would be as likely to attract as Mr. Cornelius Walsh of Newark. He had been prominently before the mind of the party at the time when Mr. Ward was selected, but believing that Mr. Ward would be more likely to be successful at the time than any other man, he waived all pretensions, and went in heartily for his election. He visited Southern Jersey during that canvass, and spoke at public meetings in connection with Mr. Sharp, of Salem, and it is probably owing to the strong impression he then made upon people, that they make him their choice now. In the upper part of the State there was no question as to his being the proper man, and if we down here fell in with the sentiment, it seemed a certainty to us that he would be the man. There was another reason which we felt would have its influence in deciding this matter. South Jersey was intensely loyal during the war, and no man whose record was not favorable in this regard, could rely upon a majority of its voters. Mr. Ward was eminently the soldiers friend, and as a consequence was elected. Mr. Walsh was as eminently their friend, and no man in the State could produce a prouder history than he. He was President of the State Sanitary Commission, and, while Mr. Ward, with noble devotion, distributed the supplies of the Commission to our sick and suffering boys in blue, Mr. Walsh at home was both giving and raising his thousands and tens of thousands for this same object. There is not probably a man in the State who did more either with personal effort or open purse, than Mr. Walsh, and it could not be otherwise than that it should be an element of popular strength, that would not be ignored when they came to cast about them for their candidate. The journals from whom we have quoted below, are among the most influential of our region, and we presume that they speak not only the sentiments, but the decision of their party. Personally we are pleased with this selection. It is certain that the executive chair can be filled with no clearer head or more honest heart than belong to Mr. Walsh. We have long known him as a gentleman of solid practical information in matters of Government, and possessed in addition, of an ability to organize and execute details, that we have rarely seen equaled, and this quality is in our judgment an essential, in a man who may be called to guide the often conflicting interests of nearly a million of people.

We have also known him as a man of incorruptible integrity. One whom base men would not dare approach with a dishonorable proposition; and, in these degenerate political times, such a man, in more senses than one, is above price. His views of public welfare are enlarged, and embrace a range of principles that rise above mere momentary party creeds, and this increases our favorable estimation. He is cautious in forming decisions, but of most inflexible will, when once a question is decided, and this trait, also, we believe to be of great value in a servant of the public. We do not remember to have found a man who more nearly fulfilled our idea of Davy Crockett's celebrated maxim, "Be sure you are RIGHT, and then [illegible]," and we confess to a warm feeling of interest in his election. We claim to be an independent paper, supporting any policy or any man that we may believe to be best for the general public good, and in this view accept it as a duty to announce our preference for both the nomination and election of Mr. Walsh as the next governor of the State; for, all things considered, we do not believe a better man can be found to fill this responsible position. In advocating this position, we believe we shall be in line with the popular feeling, and shall feel it a pleasure to contribute such aid as may be in our power to bring about the desired result.

The articles immediately following are the ones to which we alluded, and which we hope will be read with careful attention.

From the Bridgeton Chronicle.

"The continued ascendancy of the Republican party is a matter of prominent importance to the country. The interests of Republicanism, of liberty, and, indeed, of humanity seem to demand that the party whose patriotic efforts saved the republic through the bloody ordeal of war, should continue to control it until the fruits of the war are fully reaped, and the government again established upon an enduring basis. To secure this end, the exertions of all loyal men should be put forth, and all minor considerations held subordinate. A thorough and efficient organization of the party should at once be effected in every state, city, county and hamlet throughout the country, and not the least important element of success lies in the proper selection of standard bearers in the coming contest. Those should be selected, and those only, whose devotion to our principles cannot be questioned, and who at the same time possess the integrity of character, energy of purpose and that hold upon the sympathies of the people which will enlist the largest measure of popular support.

The Republican party of New Jersey will soon be called upon to choose a candidate for gubernational honors, and it is in view of this fact that we make the above suggestions. The party is not wanting in men well fitted to discharge the duties of the highest office in the state, and well deserving of its honors. Several prominent men have been mentioned in this connection, but we have heard of none who, in our judgment, combines so many elements essential to success as Cornelius Walsh. Springing from the humble ranks of life, he has by his purity of character and inflexible energy worked himself up by degrees to a position of competency and honor. He is thoroughly identified with the interests of the toiling masses, and few men could draw from that class of our people such general and hearty support. His loyalty to the party is above suspicion; no one has worked more faithfully or been truer under all circumstances both in victory and defeat. Distinguished alike for his ability, his energy, his enlarged charities, and his purity of character, there is no one more worthy to lead the loyal party of the state in the ensuing campaign, or more likely to insure the triumph of our cherished principles."

From the Vineland Weekly.

"As it is generally known that Gov. Ward is not eligible to a re-election, it is perhaps time to discuss the matter in regard to his successor. We assume, of course, that the Rebublican candidate, whoever he may be, provided the party make a judicious selection, will be successful. By general consent the selection will devolve on the Southern section of the State, if a candidate can be found there who is acceptable to the party.

Although we have quite a number of men in this section who would make excellent Governors, yet we know of no one who will on any consideration consent to be a candidate at this juncture.

In this dilemma what must be done? There is no other course open but to look over the whole state and select the very best man. We acknowledge that our acquaintance with the public men of New Jersey is somewhat limited, therefore we have sought the very best information within our reach. We have asked all our friends with whom we have come in contact to name some individual worthy to become the standard bearer of the party in this great crisis of our country's history. The universal responce is CORNELIUS WALSH, of Newark, is the man.

In the first place, Mr. Walsh has the ability to discharge the duties acceptably. In the next place he is an unflinching Republican.—And furthermore his private character is above reproach. And, finally being a man of wealth, he has aided, by his liberality, every enterprise having for its object the advancement of the interests of morality and religion. With a candidate with such a record we shall go into the canvass with a full assurance of success.

We of course shall feel bound by the action of the Convention whatever it may be, but we trust that the watchword of the party in the coming canvass will be 'GRANT & WALSH.'"

WAR IN ABYSSINIA.

The war in this country which has absorbed so large a share of the time and money of the British government for the past year, has in a most unexpected manner been brought to a close by the death of king Theodore. The history of this matter is one of the most romantic episodes of the nineteenth century. King Theodore, who governed, so far as was possible the half savage country of Abyssinia, was like the rest of his people, very much of a savage. Queen Victoria took it into her pretty head to send him her picture. The dusky Abyssinian beauties were no comparison in the mind of the impressible savage to Victoria, and he forthwith fell violently in love, and sent an embassador demanding her in marriage. Unfortunately the love was all on one side, and the Queen declined the proposal. There-upon like all other rejected lovers, King Theodore got mad and revenged himself by arresting all the English people in his dominions, and putting them in dungeons where they have languished for the last two or three years. The British government remonstrated, threatened, cajoled, offered money, and took every other conceivable means to effect the liberation of the captives, but all in vain. At last there was no resource but to declare war, and organize an expedition to that far country, and for the last year this has largely occupied the attention of the British government. A few months past the expedition under the command of Gen. Napier reached that country, and has been occupied till recently in endeavoring to cross its mountains to the capital of the King. At Magdala Theodore awaited the approach of the English with a strong army of at least ten thousand men, but after a short but decisive conflict, the Abyssinian forces were routed, their King slain and the British captives liberated. It has been a very costly matter to the government across the water, but it is only another illustration of the old story: The woman showed the man an apple which he might not touch, and which cost him in the end his Eden.

The interior of the fortress of Magdala presented an extraordinary and splendid sight, the place glowing almost with barbaric splendor. The British troops plundered it at once. The men found four royal crowns made of solid gold, twenty thousand dollars in silver, thousands of silver plates, several lots of very rich jewels, and numerous other articles of great value.

General Napier takes by his victory the twenty eight large guns just used against him, five thousand stand of small arms, ten thousand shields, such as are used in battle in open field by the Ayssinians; ten thousand spears, and many other articles of great value.

EDMUND ROORK.

Another of our estimable citizens, and one universally respected has been called to join the large number of valuable members of the community, who have recently died. Mr. Roork was not a wealthy man, but such was the integrity of his character, joined with the most sterling good sense, that his influence among us was fully as strong as that of many men who were more favored of fortune. He was for many years a fireman in the iron mills, and so complete was the confidence reposed both in his integrity and judgment, that after the painful disease of which he died had largely incapacitated him from labor, both his position and salary were continued to him, and even after he was unable to go to the mills at all, a sufficient amount for his support was still paid him. The disease of which he died was cancer, and for a number of years past he had been a constant sufferer. These sufferings however, were borne with uncomplaining resignation, and from his cheerful manner it would have been impossible to suppose that he was undergoing the most intense anguish from a cancer in the face. Mr. Roork was identified with all the valuable public reforms of the day, and lent especially a hearty support to the cause of temperance. He had been ever since his boyhood an earnest and influential member of the Methodist Episcopal church, and had been honored with all the usual offices under the ministry of his denomination. His funeral took place on Tuesday of this week, in the Commerce Street church, where he had been a member since the days of his early manhood. The house was filled with appreciative friends, among whom were the sons of Temperance who attended in a body. The funeral services were conducted by Rev. Mr. Ballard, the presiding elder, assisted by Messrs. Morris and Maddock; and the occasion will not soon be forgotten by the large number present, who had assembled to evince their respect for one of nature's noblemen who had evinced his claim to the title by a Godly life and a well ordered conversation.

WEST JERSEY PRESBYTERY.

The Presbytery of West Jersey met at Cedarville on the evening of the 21st inst. The attendance was large, and the whole session one of great interest and good spirit.

The opening sermon was preached by the Rev. Mr. Stewart, of Greenwich, and the special sermon, on "The promise of the Spirit to the church," by the Rev. Mr. Brace, of Blackwood. Mr. Enoch Benson was received under the care of the Presbytery, as a candidate for the ministry; and the Rev. Mr. Pratt, of Hammonton, was received from the Presbytery of St. Lawrence, N. S.

The "Narrative of the state of religion in the churches of the Presbytery," prepared by the Rev. Mr. Branny, of Salem, was full of encouragement; and the Prayer and Conference meeting, at which several of the brethren gave accounts of the recent work of grace in their respective charges, was a time "of refreshing from the presence of the Lord."

A paper was adopted by the Presbytery, and ordered to be transmitted to the Post Master General, through Senators Frelinghuysen and Cattell, praying that no Sunday mail be ordered upon the Cape May and Atlantic Railroads.

The Rev. Mr. Brace and Ruling Elder, Marshall, were appointed commissioners to the General Assembly.

Tuesday Evening, the 13th of May, was appointed for the installation of the Rev. Mr. Burt, at Woodstown.

Cold Spring was chosen as the place for the next stated meeting, and Mr. Brauns was appointed to preach on "what the laity can do to advance the kingdom of Christ."

NEW CHURCH AT PITTSTOWN.

The proposed new Methodist Episcopal church at Pittstown, has about reached that position where its success is no longer doubtful, as between four and five thousand dollars have already been subscribed by the people of Pittsgrove charge. The church had long seen the necessity for a house of worship in that growing and thriving town, but nothing has been done until the close of the past year, when Rev. Mr. Hiesley, the pastor, took the work energetically in hand and urged it forward. He found sympathy and co-operation in the inhabitants of the village, but it has required the fullest labor from the pastor to bring the enterprise to its present position, and we are happy to repeat that there is now probably no doubt of the erection of the church edifice. The proposals are already out, and the people meet to-night (Friday) to decide upon the general plan and style of its architecture.

IMPROVEMENTS IN BRIDGETON.

There are more improvements taking place in this city the present season, than has been for years past. Our mechanics and workmen are all busily engaged in building, repairing, painting, mason work &c. The number of new buildings already completed and in course of erection is large, and most of them are of a superior class. Old buildings are being torn down and moved back, and new ones taking their places. Those who have not visited this city for some years past would scarcely know parts of it which has been so rapidly improved; many houses which have been actually suffering for want of paint, presenting a dilapidated appearance, now sparkle in the sunlight, and attract the attention of passers by who cannot help admiring their neatness and beauty.—Most of this transformation has been brought about by a few coats of paint applied by some of our skillful artisans, who understand handling the brush. There is no doubt five times as much painting done in this city now in a single season as there was ten years since. This has greatly added to the appearance of Bridgeton. There is no place in this State of equal size where the residences are so generally owned by the occupants as in this city. There are but comparatively few tenant houses and this no doubt is the principal reason why there is so much taste and neatness displayed about the buildings and their surroundings. Most of the houses in this place off of the main business street have front and side yards, many of them tastefully laid out with walks, beautiful lawns, shrubbery and flowers of every variety. Many of the back yards are filled with grape vines and fruit trees of various kinds, and not a few of our citizens cultivate exotic grapes in commodious graperies built for that purpose. Our annual county exhibitions prove that there can be no handsomer grapes and pears grown anywhere than in this city, and those exhibited there are only fair specimens of the abundance annualy produced. For gardening purposes our soil cannot be excelled, and those who give that department their attention are abundantly repaid with early and excellent vegetables and garden produce. Only a few days since we were shown a pear tree in the garden of a gentleman of this city, which contained at least twenty-five different varieties of excellent pears, and bears every year an abundance of choice fruit. This gentleman also has a flourishing grapery and a large number of fruit trees which occupies some of his spare moments from his regular employment. Among the principal causes of the prosperity and growth of our city is the fact that our mechanics and laboring men are idustrious and economical, and instead of spending their time and means at taverns and grog shops, they place it in the Loan and Building Associations which have been in successful operation here for many years past. By the payment of a few dollars monthly into one of these institutions almost any one is enabled to have a comfortable home secured for himself and family. It is not the capitalists of this city alone who have improved it, but principally the men of moderate means. It is true that in some instances our more wealthy citizens have loaned of their abundance to those of moderate means, and thus enabled them to add to the improvements of the place. Our citizens have not only provided comfortable residences for themselves to live in, but they have looked to the welfare of their children by providing commodious and excellent public schools, and giving them the advantages of the numerous select institutions which add so much to the prosperity of our city. The improvements which have taken place in our church edifices of the different denominations within a few years past in this city is worthy of notice. There is no town or city in the State better supplied with church accommodations. The buildings are principally large, and all of them neat and comfortable, and with faithful and efficient pastors are doing good service for the cause of Christ. The average church attendance for the size of the population is perhaps unequaled anywhere; There are four churches and three chapels within sight of our office which will seat in the aggregate at least three thousand five hundred persons, and in *pleasant weather* they are all comfortably filled each Sabbath. We don't pretend to say that our citizens are so good as to crowd the churches when it storms extensively, and we would like to see that place where they are. As the above article is headed "Improvements in Bridgeton," we would here state that the churches in all their various interests are improving also, and as they are numbered among the institutions of our city, we have thought proper to refer to them in this connection.

RUNAWAY AND KICK-UP.—About one o'clock on Monday last a horse belonging to Richard Seeley of this city, while coming down Pearl street towards Commerce took a notion to "kick-up;" which not pleasing the driver, who was in the cart, he concluded to give the horse the whip; not fancying that amusement, the horse made tracks down Pearl street rather faster than the driver wished to travel; by the time they reached the crossing at Commerce street the gears were pretty well disarranged, and the horse somewhat unmanageable. The driver however after some hard sawing and considerable of tall swearing succeeded in fetching up the animal near Holmes' livery stable. A large crowd had assembled by this time, and after securing a stout rope large enough to hold an elephant, the animal was fastened down to the shafts, and of course had to raise the cart or keep down to the work. Quite a sensation was created by the youthful driver as he passed down Commerce street with a large crowd of boys hooting after him.

PRECOCIOUS YOUTH.—Bridgeton produces some of the "Young America" as well as other cities of a larger growth. A few days since a youngster not more than two years and a half old, if that, who could scarcely waddle, came about half a square from his home, entered our back yard, the gate being open, found his way around the house and down through the lot to the chicken coop, where he succeded, by using both hands, in carrying off an egg. His mother, not fancying the procedure of her son, insisted on his returning it. That boy will no doubt make a smart man, perhaps a member of the New Jersey Legislature. We doubt however if he will ever equal some of that honorable body in stealing.

Another little boy of this place with whom we are well acquainted, asked his mother during the late thunder storm, what it was that made so much noise. In replying to him that it was the voice of God, the little fellow looked up quite earnestly and enquired, "why does God speak so loud?" The mother had to give the boy a more philosophic answer.

GRAHAM'S CARPET STORE.—By reference to advertisement in another column it will be seen that Mr. Graham is still on hand, selling carpets as cheap as the cheapest. There are several advantages in buying your carpets at Graham's. In the first place, you are sure of getting the worth of your money; which is not always the case at other places. Carpets are what they are represented to be, when purchased at Graham's, and as he has a thorough knowledge of the style and quality generally desired by those living in this part of the State, he is pretty sure to have something to suit among his large and handsome assortment. Persons about commencing housekeeping, or those wishing to renew their carpets, will find them as good and as cheap at Graham's as in any of the large cities.

SERIOUS ACCIDENT.—On Sunday evening last, Mr. Geo. W. Orr, of Dividing Creek, while on his way to church, stepped upon a fence rail to reach a small branch of an apple tree. The rail turned, threw him suddenly and broke his leg.

For the West Jersey Pioneer.

IN MEMORY.

Whilst columns are written in eulogy of those whose fortune it has been to occupy high and prominent positions in life, may we not be permitted to cast a flower of memory upon the grave of those whose lot has been more humble; yet whose absence is felt as keenly, and whose loss is mourned as sincerely, by those with whom it was their privilege to be associated in life, as well as those who are more closely related by the ties of blood and affection.

These thoughts have been suggested, Mr. Editor, by noticing in the columns of the PIONEER the death of a very dear friend. I refer to SAMUEL WILLIAMS, late of Salem; and, with your kind permission, I would take this medium of paying the last tribute of affection to one whom we all knew.

Many there are in Bridgeton, (where I first met with him,) especially among the younger classes, who, alike with me, remember him, and can recall many, very many pleasant hours spent in his company. It was the writer's privilege to know him well; having worked side by side in the same office with him for many months, and sat at the same board; and he ever found him the same kind, social and warm-hearted friend. He, like all mortals, had his faults, but his many good traits of character predominated, and he was, in many respects, a worthy and exemplary young man. Although, at the time of my associations with him, he was not a professor of christianity, yet he often made the remark to me that he believed religion was the only thing that could render a man perfectly happy and contented. He frequently conversed with me upon this subject, and his views were always moral, liberal and high-toned, and worthy of those who made greater professions.

As a printer and typographical compositor, he was one of the best and most correct I ever knew. I have frequently known him to set six and seven columns of solid reading-matter with scarcely a single typographical error in them—an accomplishment few could boast of, and for which he received the highest commendations of his employer and fellow compositors. In his death the "craft" have lost a true and generous friend, and one who ever held in high regard the noble "art preservative of all arts."

He leaves an aged and widowed mother to mourn his sad loss, and of whom he always spoke in the most affectionate terms.

Mr. Editor, I am on of those who, as a general principle, are opposed to eulogistic efforts after death, and yet I could not refrain from penning these fragmentary thoughts, in expression of the heartfelt feelings of friendship which I entertained for my friend who is now no more. Let him rest

"In the deep stillness of that dreamless state
Of sleep, that knows no earthly joys again."

J.

THE IMPEACHMENT TRIAL.

As we supposed, this case still keeps its place upon the calender of the Senate. There has been nothing done since our last issue, except speech making, and while these speeches have been able and eloquent, yet they have not placed the case in any new aspects before the American people, still these speeches will remain as part of the history of our nation, and with the exception of that of Judge Nelson, they are all of sufficient value to be retained in our national literature. The speeches of Thaddeus Stevens and Mr. Evarts especially are forensic efforts that reflect credit upon the character of the nation. It is supposed that the trial will close next week, provided the Senators do not insist on making speeches. It is true that their rules forbid it, but then the power by which the rules were made can unmake them, and it will depend altogether upon how far the Senators can restrain their desire for a wordy immortality as to whether the trial will or will not close at the time indicated. As the time draws near for a decision, all parties feel anxious; several Republican Senators are reputed doubtful, and there are few votes to spare if a conviction is secured, as all the Democrats will vote solid for acquittal. If Mr. Johnson is convicted we do not suppose there will be any great agitation in the country. He has no party, the Republicans feel that he has betrayed them, and the Democrats account him incompetent and untrustworthy, while the office-holders despise him. If there were a strong party sustaining him, impeachment would not be so easy a matter, but as it is, the old distich, is almost literally true:

"Where he goes or how he fares,
Nobody knows and nobody cares."

We hope sincerely that the Senate will finish the case this week, and if we *must* go on with Mr. Johnson as President; let us know it, and if the "old man of the mountain" *can* be let down from our shoulders, why, let us know *that*. At all events we hope they will let us know something, and relieve the country from its palsying uncertainty.

TO HOUSE CLEANERS.—As we are now passing through that season when everybody cleans house we re-publish the following for the benefit of those who have walls to whitewash:

White chalk is the best substitute for lime as a wash. A very fine and brilliant whitewash preparation of chalk is called "Paris White." This we buy at the paint stores for three cents a pound, retail. For each sixteen pounds of Paris White we procure half a pound of white transparent glue costing twenty-five cents (fifty cents a pound) The sixteen pounds of Paris White is about as much as a person will use in a day. It is prepared as follows: The glue is covered with cold water at night and in the morning is carefully heated, without scorching, until dissolved. The Paris White is stirred in with hot water, enough to give it the proper milky consistency for applying it to the walls, and the dissolved glue is then added and thoroughly mixed. It is then applied with a brush like the common lime whitewash. Except on very dark and smoky walls and ceiling, a single coat is sufficient. It is nearly equal in brilliancy to "zinc white," a far more expensive article.

ANSWERS TO PROBLEMS.—The "Cat Problem," published in the PIONEER, a few weeks since, created considerable amusement and figuring among our readers, the answer to which is 12.

The answer to the "Conical Oak" problem, published on the 10th inst., is given as five per cent. The following is the answer to the "Beef Problem," which appeared in the PIONEER of last week:

A. pays thirteen dollars, four cents and six and one-fourth mills, and pays per pound twelve cents, and four and one-fourth mills. B. pays eight dollars, ninety five cents, and three and three-fourth mills, and pays per pound, nine cents, and four and a four mills. Total amount $22 00.

☞ The editor of the *Salem Sunbeam*, in his last issue, replies to our complimentary notice by asserting that "the excellence of the *Pioneer* may be attributed to the controlling influence of our better-half." This *may*, or may not be the case. If it is, that is more than can be said of the *Sunbeam*, while its editor remains in his present "single wretchedness." He deserves to be transported from *the* state, and if some of the Salem ladies do not take charge of him before the next meeting of the Editorial Association this Summer, at Cape Island, they may never again see him in his present *single* state.

TOWNSHIP STATEMENTS.—We once more remind the town clerks of this county, who have not as yet published their annual statements, that they subject themselves to a penalty of fifty dollars for each offence, in neglecting to have them published in the newspapers of the county. The law requires the the publication of the annual statement of the affairs of each township in full, in order that those interested may see how the township affairs are managed.

DEMOCRATIC CANDIDATES.—The contest for the Democratic nomination for Governor is becoming more and more animated. The following named gentlemen are spoken of:—Senator Robbins, of Middlesex; Nehemiah Perry, of Essex; Gen. Runyon; Ex-mayor Bigelow; T. F. Randolph, of Hudson, and Gen. Mott, of Warren.

☞ We understand, says the Vineland Weekly, that Fred. Douglass, has decided not to purchase the Gifford estate, as was announced last week.

☞ The article on "The Oyster Trade of Maurice River Cove," is unavoidably laid over this week. It will appear in next week's *Pioneer*.

AGRICULTURE IN SOUTH JERSEY.

The following extracts from a letter of Edward Vanmeter, of Salem, New Jersey, to the Commissioner of Agriculture, relate to the agricultural prosperity of that county:

We have 1,450 farms in our county, which will average probably one hundred acres each. Timber is becoming scarce with us. There are many thousand acres of brush or brush timber land along the south-easterly line of our county, known as the third, fourth and fifth growths, which will furnish fuel for a long time to come, as they will bear cutting every twenty-five years. It is interspersed with chestnut, which is better than cedar for rails, and marl of a superior quality has been discovered in different localities, so that the soil, though apparently valueless for farming operations, except in a few favored spots, is really valuable property. Saw-timber for lumber and building purposes will soon be among the things of the past with us. The most of our farms along the Delaware river and the inland creeks have meadows. Some of this meadow is classed as number one for grazing purposes. That portion called inferior is noted for producing herdgrass. The cattle will not eat the hay; it is thrown, after threshing, into the barn yard for manure, but the seed is always in great demand, varying in price from fifteen cents per bushel in former years, to one dollar and a half at the present time. The returns of some of our farmers the past season for herds seed have been unexpectedly large, some farms yielding from $1,000 to $3,000, according to the number of acres in meadow.

Our people everywhere seem encouraged, and we are this day, in the county of Salem, certainly, in one sense of the word, "a landed aristocracy;" and wherever there is a farmer who is industrious and attentive to his business, he is on the sure road to prosperity and wealth.

Land is steadily advancing in price. A farm near this city, that was sold nineteen years ago for one hundred dollars per acre, known as the "Tyler" grazing farm, contained one hundred and eighty three acres, upland and meadow, and was called a dear farm. The late owner died recently, and the farm was sold for two hundred and forty-seven dollars per acre, cash.

A good farm horse is worth two hundred dollars; a road nag from two hundred and fifty to five hundred dollars. A milch cow that will make six to eight pounds of butter per week is worth from one hundred to one hundred and twenty-five dollars. We have cows of the native stock that will make ten pounds of butter per week. I own two that will do it. A bull four years old, of good stock, Durham, Devon, or Grade, is worth from seventy five to one hundred dollars. A Thorndale bull sold this winter at public sale, about five miles from this city, for four hundred and sixty dollars; he is said to be a very superior animal.

STAMPEDE AT THE STATE PRISON.—On Saturday afternoon, a desperate attempt was made to escape from the State Prison by seven men working in the blacksmith shop. The shop is situated in the southern part of the Prison, between the south and new wings and near the outer wall, not far from the gate. About 3 o'clock, as a coal cart was passing through, these men watched their chances, and made a rush for the open gate, knocking down the gate-keeper. The Overseer, Mr. Opperman, being at the upper part of the building, on account of their stealthy movements, did not notice their designs until they rushed through the windows of the shop. On getting outside, the prisoners scattered in every direction.

Some started towards the river and others up along the canal and railroad. The keepers immediately made pursuit and after considerable chasing, captured six out of the seven. One of the stampeders was only brought to on a pistol being fired at him, and another ran about three quarters of a mile before he was overtaken. They all had their coats off as they had been at work. One had on a pair of pants made from his blanket the night previous. Over these he wore his ordinary striped prison pants, which he stripped off in his flight. From this it would seem that the outbreak was premeditated.

Subsequent investigations made by the State Prison authorities have developed the annoying fact that while eight prisoners were missed at the time of the stampede on Saturday, all of whom were supposed to have escaped through the gate, two of them, Charles G. White and Francis McCaffrey, reported as having succeeded in getting clear away, were really concealed at the time at the rear end of the blacksmith shop, over the boiler. There they remained Saturday night, Sunday, and about 10½ o'clock on Sunday night, having had time to perfect their arrangements, they quietly, and without raising alarm, effected their escape from the prison. During the time they had lain stowed away in their hiding place they had made a wire ladder by means of which they scaled the wall and descended to the ground on the outside. The Prison authorities are extremely chagrined to think the scamps should have so cleverly tricked them.—STATE GAZETTE.

THE ELEPHANT ROMEO AGAIN ON THE RAMPAGE.—The following account from the Harrisburg State Guard of the violence of the elephant Romeo, proves that the temper of the animal is not to be trusted, and that he should not be exhibited in a public place: "We have already given some particulars of the antics of this elephant, including the murder of his keeper, and we are now informed that although a part of his trip from Hatborough to Lancaster was unattended with any unwonted displays of temper, he, a short distance this side of Leamen Place, again resumed his warlike disposition, and report hath it that, after arriving thus far, his elephantship took a fancy that he did not want to go any further, but concluded to take the back track. This, however, did not suit the proprietors, who remonstrated with him with some severity, at which he became enraged, and proceeded to demolish things by killing a horse, injuring several others, tearing down fences and telegraph poles, and finally pitching a horse and carriage over a fence into a field. His managers were obliged to put the chains on him, and then put him through the customary process of pounding and stabbing, and shooting, &c., for over five hours, before the huge brute would cry for quarter. He was then brought on to Lancaster, where he arrived in time for the evening exhibition.

VINELAND RAILWAY COMPANY.

The following is a list of names of those who have subscribed for stock in the Vineland Railroad Company, since our last publication

Samuel M. Fox,	Theophilus Mulford,
Henry Ott,	Mrs. Elizabeth Mulford,
James Aiers,	Miss Lyrie Mulford,
Lucius Moore,	Chas. Mulford,
John Harman,	Abel S. Dare,
Elwell Nickels,	Daniel Husted,
John Long,	W. K. Scull,
Geo. Fox,	Swing & Tomlinson,
Jacob H. Brown,	Geo. W. Elwell,
Josiah S. Westcott,	David W. Laning,
Thos. B. Husted,	Edwin F. Brewster,
Jehiel Westcott, Jr.,	James J. Reeves,
Alfred Mulford,	Alphonso Woodruff,
Jeremiah Westcott,	Stephen D. Kille,
T. D. Westcott,	Jeremiah Sneathen,
Ebenezer Bishop,	Benj. F. Elmer.
John L. Mulford,	

☞ It is with pleasure we call attention to the advertisement in another column, of the Lamb Family Knitting Machine. Too much cannot be said in its praise. Quoting the SCIENTIFIC AMERICAN—"The quality of the work done by this machine is certainly beautiful; not only beautiful but durable and reliable in all respects. It will knit anything and that tells the whole story. Moon's RURAL NEW YORKER says, 'The machine is an INSTITUTION which we can confidently reccommend to the public. From the AMERICAN AGRICULTURIST—"We have seen this machine work, and think it the best family machine yet made. It certainly does good work and a variety of it."

☞ Hon. Wm. Moore has placed us under renewed obligations by favoring us with copies of the *Daily Globe* and other documents.

REASONS WHY.

We are enabled to offer superior inducements to purchasers of clothing, to which your attention is respectfully invited.

We have a business experience of more than 25 years having been longer established than any house in our trade in Philadelphia.

We employ sufficient capital to make all purchases for cash, which, together with the fact that our large business enables us to buy in large amounts in first hands, thereby saving all profits of jobbers and middlemen, give us advantages in purchasing at the lowest rates, SHARED BY NO HOUSE IN OUR TRADE.

We sell only for cash and having no losses from bad debts to provide for, the paying customer is not taxed to help pay the debt of another who does not pay, as is inevitably the case in a business where credit is given.

We employ the best talent in all departments, which, with long experience, enable us to manufacture garments SUPERIOR IN EVERY RESPECT—equalled by few—surpassed by none

We have the largest establishment for the manufacture and sale of clothing in Philadelphia, extending through from 518 Market street to 511 Minor street, occupied exclusively by ourselves, also a branch store at 600 Broadway, New York, and keep at all times of MEN'S, YOUTHS' and BOYS' READY-MADE CLOTHING, the largest stock and best assortment in the city, from which any person can be accurately fitted at once, as well, or better, than by garments made to order, our large stock comprising every size of all styles of goods. We have recently added to our previous stock a full assortment of CHILDREN'S GARIBALDI AND OTHER SUITS, equal to any in the city in style, trimming, and make; which are sold at lower prices than have hitherto been known in Philadelphia. They, with all our Boys' and Youths' goods, are kept on the FIRST FLOOR, NEAREST THE FRONT, convenient for ladies. We have also recently opened on our SECOND FLOOR a CUSTOM DEPARTMENT for the display of a choice selection of Foreign and Domestic Fabrics in the piece, which will be MADE UP TO ORDER, in the best style, by competent and skillful cutters and workmen. The advantage of dealing with a CASH HOUSE will be especially apparent in this department, upon a comparison of prices.

We guarantee our PRICES LOWER THAN THE LOWEST ELSEWHERE and also guarantee FULL SATISFACTION to every purchaser, and request, that should any cause of dissatisfaction exist with a purchase made, it may be reported to us, pledging ourselves, by exchange, refunding of money, or otherwise, to give full satisfaction in every case. (SAMPLES AND PRICES SENT BY MAIL WHEN DESIRED.)

An examination of our stock respectfully requested and your patronage, if the above statement of facts be satisfactorily demonstrated.

Half way between Fifth and Sixth Streets. } BENNETT & Co., TOWER HALL, 518 MARKET ST., PHILADELPHIA, AND 600 BROADWAY, N. Y.

☞ RUPTURE CORRECTLY TREATED BY

C. H. Needles.

at his Office, Corner TWELFTH and RACE Streets, Philadelphia.

Professional experience in the adjustment of Mechanical Remedies and Supports for 16 years, has given him extensive opportunities for practice in this important but neglected branch. To all afflicted with HERNIA or RUPTURE, he can guarantee the successful application of Trusses, specially adapted to each case and its conditions, often perfecting radical cures.

Ladies requiring Trusses, Braces, Supporters, Elastic Belts, Bandages, Syringes, Pessaries, &c., will find a Department adjoining his office, conducted by competent and intelligent Females.

☞ Banning's Braces, Fitch's Supporters, French Indestructable Trusses, Elastic Stockings, Shoulder Braces, Spinal Instruments, Crutches, &c.

Mar 6 10m, W

ERRORS OF YOUTH.

A Gentleman who suffered for years from Nervous Debility, Premature Decay, and all the effects of youthful indiscretion, will, for the sake of suffering humanity, send free to all who need it, the recipe and directions for making the simple remedy by which he was cured. Sufferers wishing to profit by the advertiser's experience, can do so by addressing, in perfect confidence, JOHN B. OGDEN, 42 Cedar Street, New York.

May 24 y, S M P

Deafness Blindness and Catarrh,

Treated with the Utmost Success,

by Dr. J. ISAACS, Occulist and Aurist, (formerly of Leyden, Holland,) No. 805 ARCH Street, Philadelphia. Testimonials from most reliable sources in the City and Country can be seen at his office. The medical faculty are invited to accompany their patients, as he has no secrets in his practice. Artificial Eyes inserted without pain. No charge made for examinations.

my 3 67-y jw

LARGEST ESTABLISHMENT.
LARGEST ASSORTMENT.
LIGHT WEIGHT CLOTHING FOR SPRING.
LOWEST PRICES.

Wanamaker & Brown,

OAK HALL,

Popular Clothing House,

S. E. Corner Sixth and Market Sts., PHILADELPHIA.

CURTIS OGDEN, Custom Department.

CARD.

Charles Rumsey, of Salem, N. J., is now with Wanamaker and Brown, at the Oak Hall Clothing House, 6th and Market Street, and assures his friends and former patrons that his personal attention will be of special advantage to them in selecting their goods. An immense stock of Men's and Boy's Ready made Clothing, and Fine Tailoring goods always on hand. This is beyond all doubt the best Clothing House in the United States.

$2,000 TO LOAN.

ENQUIRE AT THE PIONEER OFFICE.

BRIDGETON PRICES CURRENT.

Wheat,	$3 00cts.	Potatoes	$1 30 cts.
Corn,	1 20	Butter,	55
Rye,	1 60	Eggs,	22
Oats,	80	Hams,	18
Clover Seed,	5 00	Lard,	17
Herd Seed,	1 30	Pork,	13

MARRIED.

In this city, at the residence of the bride's parents, on April 26, 1868, by Rev. Geo. C. Maddock, Mr. ADRIAN BATEMAN to Miss LOUISA K. LOGUE, both of Bridgeton, N. J.

In Millville, April 27th, by the Rev. Heler H. Beadle, at the residence of the bride's parents, Mr. HENRY P. DIERMANCE, U. S. N., to Miss CAROLINE CAWMAN, of Millville.

On the 14th inst., at the residence of Mr. Wm. Jagers, by Rev. J. A. Apgar, Mr. AMOS SUTTON to Miss MARY J. SUTTON, all of Bridgeton, N. J.

DIED.

In this city, on the 17th inst., MARY E. WHITELEY, eldest daughter of the Hon. Wm. G. Whiteley, of New Castle, Delaware, in the 23d year of her age.

In this city, on the 18th inst., MARY DAVIS, in the 75th year of her age.

FARMS!

$100,000 WORTH of Large and Small Farms for sale at a bargain, in Cumberland County, handy to Railroad and navigation, good soil, and superior Markets.

Buyers and Sellers are now thronging this agency. My circulars go to all parts of the Union. Send for one Mailed free. Farms registered for $1, advertised for $5, Sold for two per cent.

GEORGE W. FINLAW, Real Estate Agent, Auctioneer, Conveyancer and Justice of the Peace, No. 4 Commerce Street, Bridgeton, N. J.

To Merchants.

I have the exclusive agency for the Sale of the ALBANY COLLAR AND BOSOM Manufacturing Company's goods for South Jersey, and am prepared to supply the trade with the best Paper Collar, Bosom and Cuff that is in the Market, at considerable less than Philadelphia Jobbers prices All orders promptly filled.

We manufacture and sell at wholesale and retail a very beautiful white and figured counterpane, or bed cover, very cheap.

AT RETAIL—Hats, Caps, Scarfs, Ties, Hosiery, Suspenders, Trunks, &c. All the Spring Styles.—Prices lower than ever. We have now a very large trade, and can afford to sell cheap. We buy from manufacturers. No Middle Men's profits. Here is the place for bargains.

GEORGE W. FINLAW, Proprietor.

N. B.—A cheap lot of Auction Dry Goods &c., closing out cheap at No. 4.

Feb14-'68

WOSTENHOLM'S, RODGERS', WILDES'

And other good makes of Pocket Knives, and the genuine 'Luz' Scissors. A fresh assortment opened at

TRUMAN & SHAW, No. 835 (Eight Thirty-five) MARKET street, Below Ninth, Philadelphia.

PATENT SHUTTER-BOWERS

And Tassels, and the Self-bowing Shutter-bolt, for sale by

TRUMAN & SHAW, No. 835, (Eight thirty-five,) Market street, Below Ninth, Philad

TO CONSUMPTIVES.

The Rev. EDWARD A. WILSON will send (free of charge) to all who desire it, the prescription with the directions for making and using the simple remedy by which he was cured of a lung affection, and that dread disease, Consumption. His only object is to benefit the afflicted, and he hopes every sufferer will try this prescription, as it will cost them nothing, and may prove a blessing. Please address

REV. EDWARD A. WILSON, No. 165 S. Second Street, Williamburgh, N. Y.

May 24 y, S M P

INFORMATION.

Information guaranteed to produce a luxuriant growth of hair upon a bald head or beardless face, also, a recipe for the removal of Pimples, Blotches, Eruptions, etc., on the skin, leaving the same soft, clear, and beautiful, can be obtained without charge by addressing THOS. F. CHAPMAN, Chemist, 823 Broadway, New York

May 24, y, SMP

"Buy Me, and I'll do You Good."—DR. LANGLEY'S ROOT AND HERB BITTERS in every instance prove this motto true. They do good to every one who uses them for Jaundice, Headache, Costiveness, Liver Complaints, Humors, Impure or Bad Blood, General Debility, and all Bilious Diseases. GEO. C. GOODWIN & CO., Boston, and all Druggists.

apr17-4m-s m p b.

Save the Children.—Multitudes of them suffer, linger, and die, because of Pin Worms. The only effectual remedy for these most troublesome and dangerous of all worms in children or adults, is found in DR GOULD'S PIN-WORM SYRUP. Purely vegetable, safe and certain. A valuable cathartic, and beneficial to health. GEO. C. GOODWIN & CO., Boston, and all Druggists.

apr17-4m-s m p b

FARMERS! READ THIS.

GEO. L. BROWNING, MANUFACTURER OF

BROWNING'S EXCELSIOR PHOSPHATE

Is now preparing a fertilizer expressly for each of the following crops:

POTATOES,
CORN,
BEANS AND PEAS,
TOMATOES,
EGG PLANT, SQUASH, PUMPKIN,
ASPARAGUS,
MELONS AND CUCUMBERS,
BEETS, CARROTS, TURNIPS,
RASPHERRIES, BLACKBERRIES,
STRAWBERRIES,
GRASS,
GRAPE VINES,
FRUIT TREES,
OATS AND BARLEY.

A Fertiliser for any of the above crops may be had at short notice. For any other crop a little longer time is required. Any one wishing to buy this article and be their own judge of its quality, can purchase one barrel at the same rate which they would have to pay for a ton. So they can try it without investing much money. All that is asked is a fair trial alongside of any fertilizer at any price.

It is 50 per cent. cheaper than Guano, and will last longer.

BROWNING'S INSECT PREVENTIVE,

For the protection of plants against the ravages of the Bug and Worm. Also beneficial as a fertilizer. Ten cents per pound. See circulars for directions.

ALSO FOR SALE,

BONE DUST.

Warranted strictly Pure.

Such as I use in manufacturing my Phosphate This Bone Dust is made from bones direct from the slaughter houses, containing all the virtues that bones possess. It is seldom you can get bone dust of this quality. Sample will be sent by mail on receipt of P. O. stamp. It is as fine as flour and will act quickly.

Bone Dust put up in bags of 200 pounds each.

PRICE, $60 PER TON.

PRICE OF BROWNINGS EXCELSIOR PHOSPHATE IS AS FOLLOWS:

For Fruit Trees and Grape Vines,	$65 per ton.
For all other crops,	$60 per ton.
Put up in barrels containing from each.	275 to 325 lbs.

NOTE.—The same Phosphate can be used for either of the plants found on the same line.

May1-'68

CARPETS, CARPETS,

Immense reduction in prices.

NOTHING SAVED BY BUYING IN THE CITIES.

Buy where a Cotton Carpet is not sold for Wool or an Ingrain Carpet not sold for a Three-ply. Buy where you know what you are getting for your money.

You are respectfully invited to call at

GRAHAM'S Carpet Store,

COMMERCE Street, Bridgeton, N. J., and examine the NEW ASSORTMENT OF CARPETS Just received. Now is the time to buy your carpets, of which he has all varieties and descriptions such as

Brussels, Patent Tapestry, Superfine Ingrain, All-Wool Filling, Cotton, Venitian, Step and Rag Carpets, together with Druggets, Door-Mats, Step Rods, Green and Buff Curtains, Window Shades of all descriptions; Oil Cloths for entry and Hall Stairs,

Which will be disposed of at a low price, and warranted to be of good quality. All the above goods have been purchased for CASH, and therefore will be sold at low figures.

☞ BOSTON CARPET CHAIN constantly on hand. Please give me a call.

May1-3m J. B. GRAHAM.

Report

Of the Committee of the Township of Greenwich for the year 1867:

DR.

Duplicate,	$11,271 65
Balance from previous year	347 31
Tax warrant of '66 collected	62 12
" '67 "	189 11
	$11,870 19

CR.

Paid Roads	$356 95
Bounty	5,000 00
State and County Tax	3,373 88
Sheep bills	56 26
Poor	15 00
Fees, &c.,	199 00
Schools	650 00
Warrant	718 06
Taken off by Com. of Appeal	180 00
Miscellaneous expenses	20 00
In hands of Collector	1,301 04
	$11,870 19

may1-'68 THOS. E. HUNT, Town Clerk.

NOTICE.

COUNTY ACCOUNTS.

The undersigned committee will meet at the Court House, Bridgeton, on Wednesday, the sixth day of May next, at ten o'clock, A. M., to examine the accounts of the County Collector, Trustees of Alms House, and all other accounts against the County that may be presented.

JONA. ELMER,
WILLIAM DARE,
DANIEL DARE,
STEPHEN A. GARRISON,
ROBERT T. WHITAKER,
Committee.

May1-1t

BOARD OF CHOSEN FREEHOLDERS.

The Annual Meeting of the Board of Chosen Freeholders, of the County of Cumberland, will be held at the Court House, Bridgeton, on Wednesday, the 13th day of May next, at eleven o'clock, A. M.

May1-2t A. WOODRUFF, Clerk.

LAMB KNITTING MACHINE

The only Family Machine that sets up its own work, knits all sizes, widens and narrows, knits the heel into the stocking, and narrows off the toe complete—producing all varieties of knit goods from an infant's stocking, mitten or glove, to a lady's shawl or hood.

PRICE REDUCED TO 58 DOLLARS!

It is simple, durable, easily operated, and warranted to succeed in the hands of every purchaser.

AGENTS WANTED.

Address, with stamp, for circular and sample stocking J. D. ORNE, General Agent,

May1 3m 922 Chestnut St., Phila.

GALVANIZED IRON WIRE,

For Trellis, Flower Frames, Permanent Clothes Lines and other uses, where protection from rust is desirable. For sale by

TRUMAN & SHAW, No. 835 (Eight Thirty-five) MARKET street, Below Ninth, Philadelphia.

IF YOU WANT A GOOD QUALITY OF BOOTS AND SHOES,

You can get them at

E. SAYRE'S NEW BOOT & SHOE STORE, TWO DOORS WEST OF THE BRIDGE, CHEAP FOR CASH.

Sign of the BIG BOOT on the Bridge.

apr24-4t

A GOOD BUGGY FOR SALE!

Inquire at this Office.

SHEEP FOR SALE.

Will be sold cheap, if applied for soon.

CAPT. W. ROGERS,

apr24-2t 1½ miles N. E. of Bridgeton.

A GOOD NEW BUGGY FOR SALE OR TRADE, AT R. M. ROCAP'S,

Fayette Street, West Bridgeton.

apr24-tf

WANTED, AGENTS.

SOLDIERS, Teachers, Energetic Men and Women, for the

LIFE OF GENERAL U. S. GRANT,

By HON. HENRY C. DEMING, Chairman of the Military Committee in Congress. The only work of the kind issued under the sanction, and by the authority of Gen. Grant himself. It is Official, and is the most intensely interesting biography ever published in America. The author is one of the most brilliant writers in the country. Agents will find this the selling work of the season. Terms, the most liberal. To secure choice territory, apply soon to

PARMELEE & CO., Publishers,

apr24-6t 722 Sansom St., Philadelphia, Pa.

B. J. WILLIAMS & SONS,

No. 16 North Sixth Street, Philadelphia,

Largest Manufacturers of

VENITIAN BLINDS and WINDOW SHADES,

☞ Sell at the Lowest Prices.

Blinds Repaired. Store Shades, Trimmings, Fixtures, Plain Shades of all kinds; Curtain Cornices, Picture Tassels, Cord Bell Pulls, &c.

apr17-2m-g d & co

MORO PHILLIPS'

GENUINE IMPROVED

SUPER-PHOSPHATE OF LIME.

STANDARD GUARANTEED.

For sale at Manufacturers' Depots,

No. 27 North Front Street, Philadelphia. AND No. 95 South Street, Baltimore.

And by Dealers in General throughout the Country

☞ The SOMBRERO GUANO, of which MORO PHILLIPS' PHOSPHATE is and always has been manufactured, (and of which he has sole control for the United States,) contains fifty per cent. more Bone Phosphate than Raw Bone, therefore it is more durable. The addition of Ammonia gives it greater fertilizing value. Over seven years' experience has proved to the Farmer that it makes a heavier grain than even stable manure, and is not only active but lasting.

Price $56 00 per ton, 2,000 lbs. Discount to dealers.

April3-9m

ESTABLISHED IN 1810.

FANCY DYEING ESTABLISHMENT.

J. & W. Jones, No. 432, North Front Street, above Callowhill, Philadelphia, Dyes Silks, Woolen and Fancy Good of every description. Their superior style of dyeing Ladies' and Gentlemen's garments is widely known. Crape and Merino shawls dyed the most brilliant or plain colors. Crape and Merino shawls cleaned to look like new. Also, Gentlemen's Apparel, Curtains &c., cleaned or re-dyed. Kid Gloves cleaned or dyed to look like new. Call and look at our work before going elsewhere.

Apr3-2m J. & W. JONES.

☞ 1868. ☜

ESTABLISHED IN 1853.

DESIRABLE DRY GOODS!

PRICES DECIDEDLY REASONABLE!

STOCK LARGE AND WELL ASSORTED!

LOCATION CENTRAL and EASY of ACCESS

Our mode of dealing is to sell for cash; to have but One Price; not to misrepresent any article offered for sale, and if any article should be found different from what we believe it to be when sold, to return the money or exchange the goods.

JOSEPH H. THORNLEY, (Formerly Thornley & Chism,) N. E. Cor. Eighth & Spring Garden Sts., Philadelphia.

N. B.—When in the city please give us a call. Remember it is the Large White Building.

apr3-3m-W

READ! READ!

—o—

CUT THIS OUT

AND CARRY IT WITH YOU,

THEN you will always know where to get what you want, and also be able to inform your friends.

REMEMBER THE PLACE!

T. FLETCHER JACOBS,

Shoemaker's New Building,

COMMERCE STREET, Bridgeton, N. J.

I have just received a large addition to my varied and extensive stock of goods for the Spring trade, that cannot fail to suit any one in price, as they are

REDUCED NEARLY ONE-HALF

From former prices.

Read over the list of my goods, viz:

BOOKS, STATIONERY, MUSIC,
PERFUMERY, FANCY GOODS,
FANCY SOAPS, POCKET BOOKS,
PHOTOGRAPH ALBUMS,
DOLLS,
DOLL HEADS,
DOLL BODIES,
AND TOYS

In abundance.

Mirrors, Pictures & Picture Frames

of all styles—oval, square, or arch top.

LOOKING GLASS PLATE for old frames, and particular attention given to FRAMING OF ALL KINDS OF PICTURES.

LADIES' CABAS,
TRAVELING BAGS
and BASKETS,

a large and well selected assortment, cheaper than ever.

Remember the Place!

T. FLETCHER JACOBS,

Shoemaker's New Building,

COMMERCE STREET,

Bridgeton, N. J.

apr24-'68

FOR SALE.

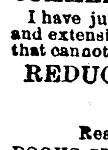

The House and Lot lately occupied by Hon. Providence Ludlam, on Pine Street, in Bridgeton. The house contains nine rooms, consisting of parlor, sitting, dining room, kitchen and five bed rooms. Also, a bath room and a large cellar. The arrangements for gas extend through the house. The Grounds are elegantly laid out with walks, Carriage ways, Fruit Trees and Shrubbery. A portion of the grounds has a southern slope, and is covered with a fine grove of Oak trees. The house is new, and the premises are in complete order. The terms are moderate—only a portion of the price being required in cash.

Also, a House and Lot situate on Bank Street, now occupied by Daniel Jarmin. The house is in complete order, and will be sold cheap.

Also, one-sixteenth each of the schooners Ella Matthews and Fanny M. Johnson, commanded respectively by Captain McIlvane and Samuel Marts.

Also, a new Cottage Organ of fine tone. This organ will be sold at a bargain. For further particulars call on

JOHN S. MITCHELL,
Agent of Execu'rix.

apr24-3t

Paullin, Conover & Co.,

PLANING MILL

AND

SASH FACTORY,

DOORS,
WINDOWS,
BLINDS,
SHUTTERS,
SASH,

ALSO,

Turning, Scroll Work, Moulding, Flooring, Siding, done or furnished to order.

—o—

A GENERAL ASSORTMENT OF ALL KINDS OF

LUMBER

For Building Purposes always on hand and at low prices.

Carriage Shafts, Heavy and Light Spokes, Plow Handles and Rounds, and Garden Wheelbarrows

PEACH & STRAWBERRY BOXES

MANUFACTURED TO ORDER.

FLOORING AND WHITE PINE SIDING

Can be purchased here Cheaper than any other place in South Jersey. Factory located on the Wharf

East of Cohansey Creek,

NEAR THE STEAMBOAT LANDING,

BRIDGETON, N. J.

All orders by mail promptly attended to.

NORTON L. PAULLIN, LEONARD CONOVER, JOS. A. CLARK.

apr24-'68

237 SOUTH STREET,

PHILADELPHIA.

MARKLAND'S CHEAP HOOP SKIRT

AND

TRIMMING STORE.

Ribbons, Flowers, Bonnet Ornaments, Malines, and a general assortment of Millinery Goods at less than Up TOWN prices.

STRAW GOODS

FOR THE SPRING AND SUMMER OF 1868.

We have a large assortment of Straw Goods for Ladies, Misses, and Children, just received from Auction, which we will sell far below regular prices. The Ladies of BRIDGETON would do well to give us a call, as we will sell cheap, either Wholesale or Retail. We will continue to receive regularly, during the Spring and Summer Season, Straw Goods, Ribbons, Velvets, Malines, Flowers, &c., from the Philadelphia and New York Auctions, which we will sell at prices satisfactory to all purchasers that we do sell cheap.

MARKLAND'S

Cheap Straw Goods, Hoop Skirt and Ribbon Store 237 South Street, Philadelphia.

apr24-'68

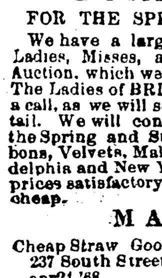

OPENING!

SPRING MILLINERY!

MRS. C. H. DARE

Will open on

SATURDAY, APRIL 18th

A fine display of French Lace, Silk, and Straw Bonnets and Hats of the latest styles. Bleaching and pressing done. Also, a choice lot of Ladies' saques at the Ladies' Store, Dare's Building, Bridgeton.

apr17-3t-*

LIME

For BUILDERS, FARMERS, GLASS-WORKS,

and the public generally can be had at the establishment of the subscriber

FOOT OF BROAD STREET,

where he keeps constantly on hand

FIRST QUALITY BUILDING LIME,

which will be furnished at the lowest cash price. Farmers supplied with any quantity of Land Lime, slacked or in the stone.

HENRY BISBING,
apr17-3m Bridgeton, N. J.

GREAT BARGAINS

In Lumber, at the yard of
W. G. BROOKS,
H. J. Mulford & Bro.'s Old Stand,
apr3-'68 Bridgeton, N. J.

EXCELSIOR!!

EXCELSIOR!!!

—o—

J. WILLIS TONKINS,

Wholesale and Retail Manufacturer of the Excelsior

ICE CREAM,

Has opened his New Establishment

First Door East of the Post Office,

Where he is prepared to supply his old customers and the public generally with the

Excelsior Ice Cream,

CONFECTIONS, FINE CAKES, FOREIGN AND DOMESTIC FRUITS, &c., &c.

J. WILLIS TONKINS,

COMMERCE STREET,

Bridgeton, N. J.

Orders for Fairs, Festivals, Parties, &c., promptly attended to.

apr24-'68

Notice of Co-partnership.

The undersigned announce to the public that they have purchased the Steam Saw and Planing Mill of J. G. Meder & Co., and entered into Co-partnership under the firm of Paullin, Conover & Co., in the Lumber business. We are prepared to sell all kinds of Lumber, and contract for building on the most reasonable terms. Having combined the Lumber business with the Steam Saw and Planing Mill, we are enabled to accommodate all who may favor us with their patronage.

NORTON L. PAULLIN,
LEONARD CONOVER,
JOSEPH A. CLARK.

April 16th, 1868

CHEAP

PAINTING

AT

1-3 COST OF LEAD.

100 lbs. of Pecora Co.'s

COLORED PAINT (costing 12½ dollars) WILL PAINT AS MUCH AS 250 lbs OF LEAD (costing $39), and Wear Longer.

For particulars address

S. BOWEN, Sec'y,
150 North 4th St., Philadelphia.

Mar20-3m-c w & c

TO THE FARMERS.

WHITEKER, DANZENBAKER & CO,

General Commission Merchants and Dealers in

GRAIN, SEEDS, POTATOES, HAY, STRAW, STOCK, POULTRY, EGGS, &c., &c.,

Steamboat Wharf, Foot of Laurel Street,

BRIDGETON,

Will pay the Highest Cash Price for Poultry and Eggs, every Monday and Thursday, commencing March 19th.

Messrs. Whiteker & Harris will accompany the Steamer on every trip to Philadelphia, and will sell all kinds of Farmers' Produce that may be entrusted to their care. Prompt returns made.

EBENEZER WHITEKER,
ELMER S. DANZENBAKER,
mar 20 EPHRAIM HARRIS.

DRY GOODS.

RICKEY, SHARP & CO.,

No. 727 CHESTNUT Street,

Have now the most complete and elegant stock of

SPRING GOODS

Which they have ever offered, and invite special attention to their stock of

SILKS,

Comprising a full line of HEAVY BLACK GROS GRAIN and

LUSTRELESS SILKS,

For Suits.

Plain Brown and Mode Taffetas.

Plain Brown and Mode Poulte de Soies.

FULL LINE OF

MOHAIR AND ALPACA POPLINS,

Of the choicest coloring, together with an Extensive Variety of

DRY GOODS,

Embracing Cloths, Cassimeres, House-Furnishing Goods, &c.

RICKEY, SHARP & CO.,
727 Chestnut Street,
PHILADELPHIA.

apr10-'68

HENRY HARPER,

No. 520 Arch Street,

Philadelphia.

Fine Watches, Jewelry, Siver Ware, and Rodgers' Celebrated Silver Plated Ware, warranted Triple plate, on the whitest metal, at Manufacturer's Prices.

apr10-3m-w

WALL PAPERS.

PAPER HANGINGS!

AN IMMENSE STOCK OF

WALL PAPERS.

NEW AND ELEGANT STYLES

FOR PARLORS, HALLS, ETC.,

WHOLESALE AND RETAIL

HOWELL & BOURKE'S,

CORNER OF FOURTH AND MARKET STREETS

apr10-3m-w Philadelphia.

BREWSTER'S

Champion Hair Renewer

Renders the hair soft and glossy. Restors the hair to its natural color. Stimulates the roots to a healthy action; eradicates dandruff and cleanses the scalp. This recipe is an excellent one, having proved to be equal, if not

SUPFRIOR TO ANY OTHER OFFERED FOR SALE.

It is a clean article to use; does not stain or soil the hands or clothing.

GIVE IT A TRIAL. Sold by

E. F. BREWSTER,

Manufacturer of Brewster's celebrated Medicines.

Mar27-'67

REMOVAL.

REEVE L. KNIGHT & SON

Have removed to

No. 1222 CHESTNUT STREET,

(Above Twelfth,)

PHILADELPHIA,

where they have opened a new and elegant stock of

CARPETINGS,

comprising a complete assortment of

ENGLISH WILTON and BRUSSELS,

ENGLISH VELVET and TAPESTRY

of new designs, from the

BEST MAKERS IN THE WORLD

A full line of

AMERICAN CARPETINGS,

Of the most approved makes.

OIL CLOTHS,

in all styles and qualities.

DRUGGETS, RUGS, MATS, CANTON MATTINGS

We now offer our entire assortment at prices which are sure to meet the views of purchasers,

REEVE L. KNIGHT & SON,

1221 CHESTNUT STREET,

Philadelphia.

apr10-3m.c w & c

NORTH TENTH STREET.

44. 44.

Bedding and Feather Warehouse. Feathers of all qualities. Feather Beds, Bolsters and Pillows. Spring and Hair Mattresses.	No. 44 North TENTH Street, below Arch.
Husk and Straw Mattresses. Iron Bedsteads of all sizes. Tucker's celebrated Spring Beds. Howe's celebrated Spring Cots. Honeycomb Quilts, Lanc'r Quilts. Alhambra Quilts, Imperial Quilts. Germantown Quilts, Allendale Quilts.	No. 44 North TENTH Street, below Arch.
With as handsome and complete variety of Marseilles Counterpanes as can be found in the city, of white, pink and orange colors. And we keep and sell Blankets as cheap as anybody. Window Shades in great variety of pattern at the lowest market prices.	No. 44 North TENTH Street, below Arch.

AMOS HILLBORN,

No. 44 TENTH Street, Below Arch.

PHILADELPHIA.

apr10-'68

50,000 SHINGLES

For sale by
W. G. BROOKS,
At the old stand of H. J. Mulford & Bro.,
apr3-'68 Bridgeton, N. J.

REPORT

Of the Committee of the Township of Downe for the year ending March 10th, 1868:

DR.

To Am't of Tax Duplicate	$22,054 12
" School Fund	513 85
	$22,567 97

CR.

By Amount paid on Bonds	$13,659 00
" for Schools	997 49
" Roads	836 90
" State and County tax	3,815 48
" of Registry and Election fees	85 00
" Incidental Expenses	513 29
" Received by Committee	781 00
" Taken by Com. of Appeal	163 35
Amount uncollected	1,716 46
	$22,567 97

GEORGE E. BUTCHER.
apr17-'68 Township Clerk.

WALL PAPERS!

We have found the

CHEAPEST AND BEST STYLES

OF

WALL PAPERS,

AT

HOWELL & JACKSON'S,

518 ARCH Street, Philadelphia.

LUMBER.

LUMBER! LUMBER!

THOSE in want of Lumber are requested to call and examine my stock before purchasing elsewhere, as I have my yard well stocked with all kinds of

HEART PINE,

WHITE PINE, HEMLOCK & OAK

LUMBER,

which will be sold on the most reasonable terms.

"SMALL PROFITS AND QUICK SALES"

is the motto at

WM. G. BROOKS,
Successor to Hall & Brooks.

N. B.—Building Trucks to Hire by W. G. Brooks

June 14

DRUGS,

PAINTS, OILS,

Chemicals,

DYESTUFFS,

Varnishes!

WINDOW GLASS,

New Medical Preparations!

All the popular Patent Medicines of the day constantly being received.

TRUSSES!

New Improved Syringes, &c.
All To Be Sold Cheap For Cash.
ELDER FLOWER, HONEY & GLYCERIN!

SOAPS!

Five Cakes for 25 Cents. Very Cheap.

FINE

Confectionery

Received every week from Whitman's, by

E. F. Brewster,

N. E. Cor. of Commerce and Pearl Streets.

Mar6-'68

BREWSTER'S

Pectoral Mixture

This is a valuable

COUGH REMEDY,

And is at this Season much in demand for COUGHS,
COLDS,
ASTHMA,
BRONCHITIS,
SORE THROAT
AND WHOOPING COUGH!

One certificate—from the Rev. Mr. Heward, of Mountainville, N. J.—will show its worth. We will give it in his own words:—

MR. E. F. BREWSTER—Dear Sir—Will you please send me by express six bottles of your Pectoral Mixture. Your Mixture is the best I can get. It saved me from a premature grave when a boy, and I have often found it invaluable since.

Yours, &c., J. B. HOWARD.

Its sale is increasing, and if it were not an excellent Cough Medicine, this would not be the case. We have on file many other valuable certificates, which will show at once its value. Sold at Thirty-five cents per bottle, all over the State.

E. F. BREWSTER,

Wholesale and Retail Druggist, in the building N. E. Cor. Commerce and Pearl Sts.

No' 29.'67

JAS. E. CALDWELL & CO.,

JEWELERS

No. 902 CHESTNUT STREET,

PHILADELPHIA,

Manufacturers and Importers.

Of every description of

FIRST CLASS GOODS,

belonging to the Business of

Goldsmiths and Silversmiths.

Have removed to their

NEW MARBLE STORE,

Extending from Chestnut Street to Sansom Street, affording ample room and convenient accessories, giving opportunity for a proper display of goods, and better means for their examination.

With extensive and favorable arrangements in this Country and in Europe, we are in a position to offer at moderate FIXED prices.

Watches, Diamonds, Bronze & Marble Goods, Silver Wares, Jewelry, Porcelains, Plated Goods, Musical Boxes,

and every description of

FANCY ARTICLES.

Strangers visiting the city are cordially invited to examine our New Store.

mar 6 y cwc

RHODE'S SUPER-PHOSPHATE

The Standard Manure,

MANUFACTURED BY

POTTS & KLETT,

CAMDEN, N. J.

Endorsed and recommended by DR. EVAN PUGH, President of the Pennsylvania Farm School, and approved by all Farmers who have used it.

To meet the requirements of the trade, the manufacturers of the

RHODE'S MANURE

have concluded to pack it in bags, as well as in barrels. It will, therefore, be furnished as desired, in

Bags of 200 lbs., or in Barrels.

The attention of **Farmers** is called to this Manure, for its well known

Fertilizing Quality, and its Superior Condition to use with the Drill.

YARNALL & TRIMBLE,

Gen Agents for Pennsylvania, New Jersey & Delaware

418 South Delaware Avenue,

419 PENN STREET, Philadelphia, Pa.

Feb28-3m

Cumberland Circuit Court.

Michael Bash vs. Ignats Needles and Alexander Cohen. } In Case.

Notice is hereby given, that a writ of attachment issued out of the Cumberland Circuit Court, returnable the tenth day of February instant, at the suit of Michael Bash, against the estate of Ignatz Needles and Alexander Cohen, in a plea of trespass on the case, &c., for the sum of $1,690, and that the same was returned by the Sheriff of said county, duly executed.

THEO. G. COMPTON, Clerk.

Feb 11 2m Mar 6

Cumberland Circut Court.

Abraham M. Langfeld, Aaron Lichten and Charles Langfeld, trading &c., vs Ignats Needles } In Case.

Notice is hereby given, that a writ of attachment, issued out of the Cumberland Circuit Court, returnable the tenth day of February instant, at the suit of Abraham M. Langfeld, Aaron Lichen and Charles Langfeld, trading &c., Langfeld, Lichten &c., against the estate of Ignats Needles, in a plea of trespass on the case, &c., for the sum of $767,18, and that the same was returned by the Sheriff of said county duly executed.

THEO. G. COMPTON, Clerk.

Feb 11 2m Mar 6

Carpets, Oil Cloths.

P. Hough, Jr., would invite the attention of Housekeepers and merchants to his large stock of New Spring Styles of

CARPETINGS AT REDUCED PRICES.

Consisting of Brussels, Three-Ply, Ingrain, Entry, Stair, Rag and Hemp Carpets; also, Oil Cloths, of all widths. Window shades of every description. Also, White and Buff Holland, for Shades; Coco, Cain and Canton Matting, Rugs, Matts, &c.

PHINEAS HOUGH, Jr.,

No. 508 North Second St., 4 doors above Noble,

Mar13-3m-w West Side, Philada.

WANTED!

1,000 MEN AND WOMEN!

To act as canvassers for a series of

NEW ENGRAVINGS.

FIVE BEAUTIFUL IDEAL AMERICAN FACES, Engraved on stone in Paris by the most eminent Lithographers in the world. For particulars and descriptive circular, address

L. D. ROBINSON,
Mar27-6t 46 Main St., Springfield, Mass.

Field and Garden Seeds!

PURE, RELIABLE, AND OF THE FINEST QUALITY.

Private Families at a distance can have their orders supplied by mail.

Farmers, Market Gardeners, & Dealers in Seeds everywhere

Will find it to their interest to obtain supplies from our house.

OUR ALMANAC FOR 1868,

with hints for the Garden, mailed to applicants on receipt of stamp. Address

MAUPAY, HACKER & CO.,

No. 803 & 805 Market Street,
apr3-2m-d & co Philadelphia.

1868. 1868.

NEW SPRING GOODS

AT

SHEPPARD & GARRISON'S

Cheap Dry Goods Store!

Just Received

NEW SPRING POPLINS
NEW " MOHAIRS,
NEW " DELAINES.

Look at our stock of

Spring Silks.

PLAIN,
BLACK,
BLUE,
BROWN,
DRAB,
GREEN,
LEAD,
PURPLE,
FIGURED,
TAN,
BLACK,
and PLAID
SILKS

In great variety.

Black Alpacas

Black Alpacas, Black Poplins, Queen's Cloths, Canton Cloths, Black Silk Challis, Black Delaines and Prints. A full line of Mourning Goods. A full line of

White Goods.

Nainsook, Swiss, Victoria, Jaconet, Cambric and India Twills—plain, plaid and striped.

LADIES' SPRING CLOAKINGS!

Large stock, cheaper than last year. Look at our stock before buying. Ladies coats ready made or made to order.

BLEACHED and BROWN SHEETINGS and SHIRTINGS.

Domestic and dress gingham, cotton and Linen Table Diapers, cheap. Spring Cassimeres. Trenton plaids and East Lake Mills. Cassimeres for men and boy's wear.

LARGE STOCK

Spring Prints.

Very Cheap.

Towels, Napkins, Hosiery and Gloves.

Spring Gloves—great variety.

BED TICKINGS

Best in the Market.

WASHINGTON BALMORAL HOOP SKIRT—

Best made. Sold only by us in this city. Ladies' Balmorals cheaper than ever. Jovin's Kid Gloves. We keep none but good Kids.

SPRING SHAWLS.

Plaid and plain blanket shawls, stella shawls, silk shawls, mourning shawls &c. For a full line of all kinds of goods usually kept in a first class Fancy Goods store, go to

SHEPPARD & GARRISON'S

CHEAP STORE.

DO NOT FORGET THE PLACE TO BUY GOOD AND CHEAP ARTICLES, AT

DOLE & NELSON'S,

(Pogue's Old Stand),

SOUTH SIDE OF COMMERCE STREET, EAST OF THE BRIDGE,

BRIDGETON, N. J.,

Dealers in

STOVES, TIN WARE,

AND GENERAL

House-Furnishing Goods,

Wholesale and Retail.

Have constantly on hand a full assortment of the above. In our list of Stoves will be found the

EXCELSIOR COOK STOVE,

For Cheapness, Durability and Baking, is unrivaled by any stove in the market. We warrant it to give satisfaction, or money returned. We still keep the

NIAGARA,

Well known as a FIRST CLASS STOVE, in every respect. Also the

NOBLE COOK,
COLUMBIA COOK,
CORAL COOK,

and various other patterns of

COOKING STOVES,

NINE PLATES,

and a large assortment of different styles, our own manufacture, for Parlor, Bed rooms &c.

Also, the celebrated Base-burning Illuminator,

MORNING GLORY,

Unequalled for its labor and fuel-saving qualities. Glass Fruit Jars, and Self-sealing

TIN FRUIT CANS,

of the best quality.

HOUSE FURNISHING GOODS of all kinds.

RANGE AND HEATER WORK,

Roofing, Guttering and Spouting, of superior material and workmanship, done at short notice, on reasonable terms. Old metals, feathers, cotton and linen rags taken in exchange, or cash paid at highest rates.

DOLE & NELSON.

WASHING MADE EASY

By using Doty's Washer, and the improved

UNIVEESAL WRINGER.

The price of both are saved each year in the wear and tear of Clothes. Time, Labor and Health are saved, and instead of aches, pains and groans, a cheerful wife will meet you with a smile at the close of the day. TRY THEM.

DOLE & NELSON,

Sole Agents for the City and Township of Bridgeton.

They also keep constantly on hand a good assortment of

QUEENSWARE, GLASS & EARTHEN WARE, KNIVES, FORKS, SPOONS, LAMPS, SHADES, CHIMNIES, &c.

Also, TUBS, BUCKETS, CHURNS AND BUSHELS, with other articles too numerous to mention.

Call, and if you don't see what you want, ask for it. No trouble to show goods.

DON'T FORGET THE PLACE.

POGUE'S OLD STAND,

SOUTH SIDE OF COMMERCE ST.,

Bridgeton, N. J.

DOLE & NELSON.

A Word to Fishermen.

The place to buy Gill twine, Gill lines, either cotton or hemp, hanging twine, Gill corks, &c, is at

DANIEL BACON,

Successor to H. J. Mulford & Bro.

Feq2'-'68.

B. F. HORNER'S

NEWS AGENCY.

Books, Stationery, Music, Pictures, Picture Frames, Looking Glasses, Looking Glass Plates, Perfumery, Toys and Fancy Articles generally.

Agency for the sale of Singers Improved

FAMILY SEWING MACHINES!

SEWING MACHINE FINDINGS.—Silk, Cotton Thread, Needles, Oil, Springs, Screws, &c., and for the supply of any make of Sewing Machines to those who desire to purchase, rent or exchange.

Machine Poetry.

I sing "The Singer," the best in the land,
The pride of all households—useful and grand,
'Tis the friend of the poor man, and saught by the Rich,
Because it relieves them of many a stitch.

I sing of "The Singer," in beauty and grace
It bears off the palm, and holds the first place;
It is simple in movement, unerring though swift,
And what is essential, it is easy to lift.

It does hemming and braiding, will cord, tuck and Bind.
In fact it does all things, to suit every mind.
You can work in the finest of fabrics with ease,
And then on materials as course as you please.

If the proof of the pudding, in eating consists,
Then give me a trial, examine my lists,
I ask but the trial, I know the result,
You'll never again, other agent consult.

There are other machines, very good it is true,
That advertise freely, saying what they will do,
We do not dispute they will do what they say,
But we hold that THE SINGER is better than they.

The following is a partial list of persons in Bridgeton, and vicinity, who have recently perchased Singers Sewing Machine from this Agency:

Mrs. F. A. Morrell,	Bridgeton.
" Joshua Bates,	"
" Charles Holmes,	"
" C. Bromall,	"
" James Frazier,	"
" Harriet Applegate,	"
" Job Reeves,	"
" Enos Sloan,	"
" Isaac Dubois,	"
" James Ware,	"
" William Gould	"
" James Phillips	"
" Elizabeth Albertson	"
" Vincent Miller	"
" Samuel Chattin	Dennisville.
" Harris Ogden	Hopewell.
" James Vansant	Pittstown.
" David A. Vanaman	Mauricetown.
" Harris Neef	Newport
" Sallie Demeris	Jericho
" George Sheppard	Cedarville
" Robert Howell	"
" Alfred Bowen	Mauricetown.
" Phebe B. Tomlin,	Jericho.
" Jacob Hepner,	Dutch Neck.
" Bebecca A. Demeris,	Cedarville.
" Samuel Allen.	Centreville.
" John L. Sharp,	Mauricetown.
" Wesley Rogers,	Indian Fields.
" Edward W. Mulford,	Greenwich.
" Asa R. Horner,	Seeley's Mill.
" Samuel Steelman,	Tuckahoe.
" Charles Watson,	Roadstown.
" James Leaming,	Greenwich.
" David Kelsey,	Shiloh.
" Wilson Ackley,	Buckshutem.
" Hosea Madden,	Tuckahoe.
" Charles Eldridge,	Ware's Mill.
" Richard Williams,	Roadstown.
" David Howell,	Cedarville.
" Amos Thomas,	Shiloh.
" Pedrick,	Pittstown.
" Howard Davis,	Shiloh.
Messrs. Whitall & Tatem	Millville.
Miss Laura Whitecar,	Bridgeton.
" Lizzie Woodruff,	"
" Lettie Brooks,	"
" Maria Nichols,	"
" Lydia Garrison,	"
" Sallie Stiles,	"
" Maggie Bonham	"
" Ada Smith	Watson's Corner
" Lizzie Coombs,	Deerfield.
" Sallie Elwell,	Dutch Neck.
" Rebecca Holmes,	"
" Carrie Lore,	Buckshutem.
" Sallie Kean,	Watson's Corner
" Phebe Miller,	Deerfield.
" Hattie Harris,	Bowentown.
" Phebe Tomlin,	"
" Hannah Mayhew	Mauricetown.
" Anna Belle Sharp	"
" Marietta Moore,	Shiloh.
" Rebecca Bacon,	Greenwich.
" Mary Garrison,	Pittsgrove.
" Lizzie Highton,	"
" Ray Stanton,	Cedarville.

BOOKS, MAGAZINES AND PERIODICALS

Of all kinds constantly on hand.

THE DAILY PAPERS,

Of Philadelphia and New York, supplied to customers on the arrival of each train.

MAGAZINES, QUARTERLIES, MONTHLIES WEEKLIES OR DAILIES

Supplied on order. My aim is to please. Call and examine my stock before purchasing elsewhere.

B. F. HORNER,

N. E. Corner of Commerce & Pearl Sts.,

Mar20-'68 Bridgeton, N. J.

DAVID MCBRIDE. PERCIVAL NICHOLS.

Notice to Farmers.

The Subscribers having entered into the business of Dealers in

AGRICULTURAL

IMPLEMENTS AND MACHINERY,

AND

FERTILIZERS,

are prepared to sell, on the most favorable terms, all articles in their line, such as

SUPER-PHOSPHATE OF LIME,
AMMONIATED FERTILIZER,
GUANO,
CANCERINE,
LAND PLASTER.

GRAIN,

CLOVER SEED,
TIMOTHY SEED,
BALED HAY AND STRAW.
LEHIGH & SCHUYLKILL

COAL,

GRAIN BAGS,
TRUCK & OYSTER BASKETS,
CORN SHELLERS,
FAN MILLS,

HAY & STRAW CUTTFRS

Fence Wire.

And a general supply of

FARMERS' HARDWARE.

McBride & Nichols,

FIRST DOOR WEST OF THE BRIDGE,

Bridgeton, N. J.

apr26-'67

FOR SALE.

a splendid lot of

Willson's Albany Seedling Strawberry Plants.

taken from one of the best baring fields in this section of the State. Apply soon to

C. C. GROSSCUP.

Philadelphia Emporium of Fashion!

Millinery & Hair Dressing

ESTABLISHMENT,

Franklin St., adjoining the Dwelling of Mr. J. M. Moore, Bridgeton, N. J.

LIZZIE HEANY respectfully informs the citizens of Bridgeton and vicinity, that she has opened a new store, where she intends keeping a large assortment of trimmed Bonnets and Hats. Also, Ladies head dresses and caps. She will always keep on hand a good assortment of French Flowers, Ribbons, Laces, and Bonnet Material generally. Bleaching and pressing done promptly. She also attends to

HAIR DRESSING,

In the Latest and most fashionable styles. Ladies' wigs, braids and curls made to order, at the shortest notice. apr3-'68

A CARD.

I would hereby inform my friends, and the public generally, that I have not sold out my Ice cream establishment, as reported, and shall continue the business at the old stand on Market Street, Salem N. J., and expect to furnish all customers as desired, having increased facilities for manufacturing.

Mr. Ayars, on Commerce Street, west of the bridge, Bridgeton, has been supplied by me with Ice cream for two years past, and I shall still supply him.

Those who prefer my Cream can be supplied by Mr. Ayars at short notice, in large or small quantities on the same terms as they can purchase of me.

mar 20-tf JOHN P. BRUNA.

HUDSON COUNTY

MUTUAL INSURANCE CO.,

Office—No. 1, Exchange Place,

JERSEY CITY.

Organized. - - - 1842.

Insures all descriptions of Property for one year for Cash only, or FIRST CLASS RISKS, *for a* TERM OF YEARS, *at the very Lowest Paying Rates.*

The following Table exhibits the progress of the Company for the last eight years:

ASSETS,	MARCH 1, 1858,	$328,801 40
DO	MARCH 1, 1859,	$400,652 78
DO	MARCH 1, 1860,	$551,913 81
DO	MARCH 1, 1861,	$675,781 75
DO	MARCH 1, 1862,	$747,799 87
DO	MARCH 1, 1863,	$807,175 27
DO	MARCH 1, 1864,	$912,666 12
DO	MARCH 1, 1865,	$1132,430 99
DO	MARCH 1, 1866,	$1351,066 90

The Assets of the Company are believed to be greater, in proportion to the amount at risk, than any other Company in the United States.

DIRECTORS

ERASTUS RANDALL, Merchant,	Jersey City.
JACOB R. WORDENDYKE, Counsellor,	Jersey City.
ISAAC I. VANDERBEEK, Merchant,	Jersey City.
FREDERICK B. BETTS,	Jersey City.
JOHN W. SCHANCK, Merchant,	Jersey City.
THEODORE F. RANDOLPH,	Jersey City.
WILLIAM A. NEWELL,	Allentown, Monmouth Co.
JOHN H. LYON,	Jersey City.
HENRY HARMS, Grocer,	Hoboken.
JAMES BISHOP,	New Brunswick.
CORNELIUS C. VAN REIPER,	Bergen.
DANIEL TALMADGE,	Bound Brook, Somerset Co.
JOHN POST,	Jersey City.
JAMES S. NOYES,	Jersey City.
ORESTES CLEVELAND, Mayor,	Jersey City.
WILLIAM KEENEY,	Lafayette.
CHARLES INGLIS,	Paterson.
JOHN RUNK,	Lambertville.
AUGUSTUS W. CUTLER,	Morristown.
MENZIES R. CASE,	Jersey City.
DAVID MULFORD,	Elizabeth.

ERASTUS RANDALL, President.
JOHN. H. LYON, Vice-President.
JAMES GOPSILL, Secretary.

A. WOODRUFF, Agent,
aug 18-y BRIDGETON, N. J

DEEDS,

BONDS, MORTGAGES,

And other INSTRUMENTS OF WRITING, executed at the Clerk's Office, on application to

THEOPHILUS G. COMPTON,
Clerk.

Also I will also keep on hand for the accommodation of all who may furnish me with their writing, the proper Government Stamps for the same.

All recording must be paid for when left at the office. Feb.7,1863

SPRING ARRANGEMENT.

THE STEAMER SWAN

WILL LEAVE

PHILADELPHIA

On SATURDAY, April 4th, 1868,

At 3 o'clock, P. M., and commence

REGULAR TRIPS

From Bridgeton

ON MONDAYS AND THURSDAYS,

At 3 o'clock. Leave Philadelphia

ON TUESDAYS AND FRIDAYS,

From Second Wharf below Arch Street, at 5 o'clock P. M. Fare, 75 Cents. Excursion Tickets, $1.00 Freight at the usual rates.

JAS. MC'INTYRE, Captain.

MICHAEL EMMEL, Expressman.

apr3-'68

Charles L. Hale,

Manufacturer of

VENETIAN BLINDS

AND

WINDOW SHADES,

No. 831 ARCH Street,

PHILADELPHIA.

CURTAIN CORNICES,

Fixtures, &c. Hollands, Gum Cloths, Shade Fixtures Blind Trimmings, &c.

Old Blinds painted and trimmed to look equal to new. Store Shades made and lettered. Orders through mail promptly attended to.

Opposite Milliken's Linen Store.

apr10-2m G D & CO

INSURE A LARGE AND EARLY CROP,

By Applying the Alta Vela

PHOSPHATE,

Practical farmers in all sections of our country pronounce it to be the

BEST FERTILIZER USED.

It contains three per cent of

AMMONIA,

(an ample quantity to give activity without injuring the vegetation), and nearly fifty per cent of a pure

BONE PHOSPHATE OF LIME,

together with other ingredients especially adapted for application on exhausted soils.

The large and rapidly increasing sales made by the company to scientific farmers and their neighbors, is a sure guarantee of the value of this manure, and a certainty of its ere long achieving its well earned reputation of being the

STANDARD FERTILIZER.

Price $56 per ton of 10 bags, 200 lbs each:
Send for a pamphlet.
Address orders to

THE ALTA VELA GUANO CO.,

mar 20-3 mo. A 57 BROADWAY, N. Y.

Notice.

For Sale 50,000 Pure Wilson Albany Seedling Strawberry Plants. Apply to

JOHN CHARLES,
Laurel Hill, Laurel Street,
apr3-5t Bridgeton.

KEYSER'S

CAMPAIGN SKETCHES

OF THE

24th REGIMENT N. J. Volunteers.

These pictures were done in Europe, last Summer, during my stay there, and is THE only PICTORIAL HISTORY of any

NEW JERSEY REGIMENT

THAT EVER WENT TO WAR. They are correct Representations of all the camps, such as CADWALLADER, Beaverly, N. J., INGHAM, Washington; NIXON, near Chainbridge; KEAREY, CUMBERLAND, KNIGHT, ROBERTSON, STOCKTON, Virginia. Important Pickets near Langley's Va. near Fredericksburg, Virginia; FRENCH'S, CARROL'S HEADQUARTERS, POT CREEK HOSPITAL, ACQUIA CREEK, CHAINBRIDGE, and LACY HOUSE.

Battles of FREDERICKSBURG, CHANCELORVILLE, REVIEW under PRESIDENT LINCOLN, Crossing the RAPPAHANNOCK, on Pontoons, Marching HOME, &c. &c.

They are Splendidly colored.

Beautiful MOONLIGHT SCENES ON PICKET,

And SNOW STORMS IN CAMP,

Encamped in the Streets of Baltimore at Night, &c.

TWENTY-FIVE VIEWS IN ALL,

On two large Engravings, and will be sent free to any direction or your Post Office, on receipt of TWO DOLLARS, only. There is only a limited number of them, and whoever want any had better send for them at once. Direct to

J. G. KEYSER,
Post Office Box No. 148,
Bridgeton, N. J.

Salem, February 18, 1868.

At the request of Mr. Keyser, I have carefully examined those "Campaign Sketches of the 24th Regiment," and it appears to me no photographs could be more accurate in all the details. I am satisfied that all who are familiar with the places represented will recognize their truthfulness.

W. B. ROBERTSON,
Feb21-'68 Colonel 24th N. J. Regiment.

COMPLETE MANURE

MANUFACTURED BY

HENRY BOWER,

PHILADELPHIA,

MADE FROM

SUPER-PHOSPHATE OF LIME, AMMONIA AND POTASH.

Warranted Free From Adulteration.

PACKED IN BAGS 200 LBS. EACH.

Price $56 per Ton, 2,000 lbs.

Liberal discount to dealers.

Has raised good crops of Wheat, Corn, Oats, Potatoes, Grass, Cotton, Tobacco and Vegetables of all kinds. Farmers would do well to inquire of their nearest dealer in fertilizers as to the results obtained from the use of Complete Manure. The growing crops of Wheat, at this time, freely attest its virtues.

It is highly recommended by all who have used it up to this time.

And by all who have used it up to this time.

We have numerous testimonials to the effect that it is an invaluable Fertilizer, and we recommend it highly as a top dressing for Wheat and Grass.

DIXON, SHARPLESS & CO.,

SOLE AGENTS,

39 South Water and 40 South Wharves,

PHILADELPHIA.

For Sale by WM. REYNOLDS,

79 South Street,

BALTIMORE, MD.

DRY GOODS!

1868. 1868.

GARRISON & WOODRUFF

STILL AHEAD!
STILL AHEAD!
STILL AHEAD!

NOW READY!
NOW READY!
NOW READY!
NOW READY!

TO EXHIBIT!
TO EXHIBIT!

To our Customers and the Public,

THE LARGEST STOCK!
THE LARGTST STOCK

OF

Dry Goods

TO BE FOUND!
NO BE FOUND
IN THIS CITY!
IN THIS CITY!

We are now opening an immense

NEW STOCK.

ALL KINDS

New Goods

FOR THE SEASON!
FOR THE SEASON!
SPRING GOODS!
SPRING GOODS!

All the latest Fashions in

DRESS GOODS,

CHENE POPLINS,
GRANDRILL MOHAIRS,
LENOS AND IMPERIAL EUGINE CLOTHS,
MOUSSELINE DELAINES,
FRENCH PERCALES!

WHITE GOODS.

BISHOP and VICTORIA LAWNS,
STRIPE and PL'D. JACONETTS,
BRILLIANTS AND BROCADES,
NAINSOOKS AND PIQUES,
EMBROIDERIES—LACES,
GLOVES, HOISERY, &c., &c.

FURNISHING GOODS.

Bleached, Loom and Brown Damasks Diaper Towls, Napkins and Doylies, Snow Drop Linen and Counterpanes.

LADIES CLOTHS—NEW STYLES.

CHINCHILLA SACKING,
ALL WOOL MELTON do
FANCY RISTORIA do
BEAUTIFUL SEBASTICOOK do

Be sure to See Them.

DOMESTIC GOODS,

Including everything in all the popular makes of Prints; Bleached and Brown Muslins, secured during the depressed condition of the Market, at prices lower than have been known since the war, and we cannot be undersold. We defy competition. We are able and willing to sell our goods the cheapest in this city, and less than Philadelphia Prices.

Give us a call and you shall be profited thereby. We have an immense stock of everything you may want. Time would fail us to enumerate all we have in stock at great bargains.

GOODS FREELY SHOWN.

PLENTY OF LIGHT

NONE GO AWAY DISSATISFIED

Don't Forget the Place. Be sure to get to

Garrison & Woodruff.

Six Doors East of the Post-Office,

BRIDGETON, N. J.

DAVID O. GARRISON,
WM. HARRISON WOODRUFF, } jan 25,'7

BAILEY & Co

819 CHESTNUT ST.,

PHILADELPHIA.

DIAMONDS,

Pearls, Rubies, Sapphires, Emeralds, Rare Gems, Engagement Rings, Wedding Rings.

LOW PRICES.

BAILEY & CO.

PHILADELPHIA.

WATCHES

Of the most celebrated makers. Sole agents for the grand Gold Medal PATEK PHILLIPE & Co. timekeeper, the best watch manufactured.

LOW PRICES.

BAILEY & CO,

PHILADELPHIA.

BRIDAL SILVER,

For Wedding Presents, of entirely new and artistic designs.

LOW PRICES.

BAILEY & CO.

PHILADELPHIA.

PLATED WARES,

From the most celebrated American and English makers.

LOW PRICES.

BAILEY & CO.

PHILADELPHIA.

WORKS OF ART.

Fine Oil Paintings, Statuary, Bronzes &c.

LOW PRICES.

Our stock is unsurpassed by any establishment in the country, both in regard to price and quality, our foreign importations having been selected with great care by one of the firm in Europe. Our wares are constantly arranged for exhibition, and strangers in the city, whether desiring to purchase or not, are cordially invited to call and examine.

Orders by mail carefully and promptly attended to.

BAILEY & CO.,

No: 819 Chestnut Street,

PHILADELPHIA.

N. B.—Designs of Silver Ware, &c., sent by mail.

Jan24-y-w&s

SEED POTATOES.

HARRISON'S,
GOODRICH,
WHITE SPROUTS

And other standard varieties, strictly pure, shipped to all points in good order, carefully packed. Also, Plants of the

NEW STRAWBERRY,

Stinger's Seedling, the most profitable ever grown. First premium awarded at Pennsylvania Horticultural Fair, 1867. Sent by mail. Send for circular to

TATEM & DAVENPORT,

Mar27-2m No. 1 Delaware Avenue Market Phila.

ATTENTION LADIES!

J. E. & C. M. Storey, wish to inform the ladies of Bridgeton and surrounding country, that we have removed our store a few doors above our former place, known as the old Potter residence, where we are prepared to supply our customers, and all who may favor us with their patronage, with everything in the latest styles in the Millinery and Notion line, at the lowest prices. All orders entrusted to our care promptly attended to, and work executed in a neat and fashionable manner. Satisfaction warranted as to style, quality, and price of our goods. Those who patronize us may rely on being suited at lower rates than at any millinery in Bridgeton. We employ none but the best hands, and no disappointments or delays are allowed. All are earnestly invited to call and satisfy themselves that what we say is true.

apr3-t

FOR SALE.

One of the most desirable building lots in the City of Bridgeton, on Bank Street below Marion. Will be sold cheap and on accomadating terms, if applyed for soon. Apply to

CHARLES. C. GROSSCUP.
Or ROBERT NEWTON,

S. E. M'GEAR & BRO.'S

OPENING OF NEW DRESS GOODS!
OPENING OF NEW DRESS GOODS!

ELEGANT FIGURED MOHAIRS!
" " POPLINS!
" BROCADE "

Beautiful Plain Poplins!

Mixed Mohair Poplins for Suits.
Silk & Linen "
Wash Grey "

BLACK AND WHITE MOHAIRS!

All the New and Choice Shades of Cheap and Durable Dress Goods.

STOCK FULL AND COMPLETE!

Prices always Right.

LOOK AT OUR STOCK!

Full Line of Plain Goods!

Rich Plain Mohairs for 25 cents.

Black Alpacas

A Bargain. Figured all Mohair Poplins.—Rich as Silk.

SPRING CLOTHES FOR LADIES' WEAR!

Fancy Light Cloakings, $2 00
" New Spring " $3 00

100 Pieces WOOL CASSIMERES—

For Men and Boys.

Prices from 39 cents to $1 00—New and Cheap.

100 Pieces of New

Sring Delaines

at 20 cents.

Table Linen!

Wide Bleached Table Linen,	$1 00
Good "	87
Handsome "	1 25
20 doz. Linen Napkins,	2 00
20 doz. Towels, all Linen,	1 50
Bird Eye and Diapering Linen.	

White Flannel

Fine Flannel for Summer Wear, from 25 to 31 cents.

MARSEILLES COUNTERPANE,
HONEY-COMB "
LANCASTER "

New Designs at Low Prices.

NEW SPRING SHAWLS,
RICH PARSLEY SHAWLS.

Black Stella Shawls for two dollars. Full Line of Silk Shawls.

Mourning Goods, Mourning Collars, Crape Veils, Black Gloves, Long Black Shawls.

SQUARE WHITE SHAWLS.
FULL STOCK OF "

BARGAINS IN WHITE GOODS!

Plain Nainsook, Plaid Nainsook, Plaid Cambric, Satin Striped Cambrics, Soft Finished Cambrics; White goods in every variety.

BIG STOCK OF GLOVES.
LARGE " HOSIERY.

Kid Gloves.

Just opened New Shades.

BALMORAL SKIRTS.

Hoop Skirts, slightly soiled, only 50 cts.

BLEACHED MUSLINS.

1 case wide, good, at 12 cts.; worth 15

Bed Tickings!

From 12 cts. to 40 cts. The best Tickings made. Look at our New Stock.

Piles of new goods at

M'GEAR & BRO.'S

Cheap Dry Goods Store.

BLACK DRESS SILKS.
FANCY " "

Black Silks, White edge. Black Silks, Blue edge. Black Silks, very heavy.

RICH FIGURED SILKS.
BROWN " "
GREEN " "

Bismarck Plain Silks, new and cheap.

LINEN HANDKERCHIEFS.

100 doz. Pure Linen, at 12 cts.—a very great bargain.

N. B.—Our stock is new, full and complete, of all the new and desirable Dress and Domestic Goods, suitable for the present and coming season, to which we invite the attention of cash buyers. We offer the largest stock—lowest prices and greatest variety in West Jersey. Give us a call.

M'GEAR & BROS.

GROSSCUP'S BUILDING,

COMMERCE STREET.

BRIDGETON, N.J.

Robt. G. Hann,

DEALER IN

Groceries and Provisions,

[At the old stand of Parvin & Sneathen]

Opposite Nixon & Mitchell's Office,

Where you will find constantly on hand, a good assortment of

TEAS, COFFEE, SUGAR, CORN STARCH, FARINA, MOLASSES, VINEGAR, COAL OIL, COD FISH, MACKEREL,

SMOKED HERRING.

SPICES OF ALL KINDS.

Canned Peaches, Tomatoes, Sugar Corn, &c.

TEA CAKE and CURRENT CAKE, JUMBLES and JENNY LINDS, FAMILY and WATER CRACKERS, ALMOND and GINGER NUTS, LARD and SUGAR BISCUIT, GINGER SNAPS and OYSTER CRACKERS, WINE, MILK and BOSTON BISCUIT, SPICED JUMBLES, &c.,

hich I intend to sell as low as any one in Bridgeton.

COUNTRY PRODUCE

BOUGHT AND SOLD FOR CASH.

All orders thankfully received, and

GOODS DELIVERED

o any part of the city.
may 17 '67

LADIES'

CLOAKS & COATS!

MRS. C. H. DARE

WOULD inform the Ladies that she has now on hand a

LARGE AND SPLENDID STOCK

OF

LADIES' CLOAKS AND COATS,

SUITABLE

FOR SPRING and SUMMER WEAR,

and is selling them

AT GREATLY REDUCED PRICES!

Also, a very handsome stock of

CLOTHS,

suitable for Ladies' wear, for sale by the yard, or made up at short notice, in the latest and best style. Call and see the new and cheap goods, at the Ladies' Store, Dare's Building, Commerce St., Bridgeton.
Nov. 1,'67

Water Wheels. Wind Mills and Rams.

GREAT variety of Pumps for hand or power; Steam Pumping and Fire Engines. These Water Wheels and Self regulating Wind Mills are adapted for Pumping, Grinding Feed, Cutting Fodder, &c. General Plumbing in country and city. Country Houses supplied with portable Gas Machines. Gas Pipes and Fixtures put up. Manufacturers of Terra Cotta Water and Drain Pipe Chimney Tops, Flues and Garden Vases. McCOLLIN & RHOADS,
No. 1221 Market St., Philadelphia.
Nov. 15,'67-y.w&s

FRUIT BOXES.

STRAWBERRY and ASPARAGUS PLANTS,

Delaware Peach Trees, &c.,

FOR SALE BY

McBRIDE & NICHOLS,
First Door West of the Bridge,
Bridgeton, N. J.
Feb14-'68

NEW GROCERY

AND

PROVISION STORE!

CAPTAIN JOSEPH WESTCOTT

Informs his friends and the Public in general, that he has opened a

GROCERY AND PROVISION STORE,

In the West End of

SHEPPARD'S BUILDING,

WEST OF THE BRIDGE,

Where he intends keeping for sale, at the lowest Cash Price, Groceries and Provisions, Such as

SUGAR, MOLASSES, COFFEE, TEA, SPICES, CRACKERS, CHEESE, BUTTER, EGGS, LARD, HAMS, DRIED BEEF, PORK AND FISH,

And a General Assortment of Good Fresh

Groceries & Provisions!

This is the place to buy Good Groceries and Provisions as cheap as any other store in Bridgeton.

☞ Country Produce bought for cash, or Goods given in exchange.
Jan17-'68

SELLERS & FOLWELL,

WHOLESALE

CONFECTIONERS

AND FRUITERERS,

No. 161 NORTH THIRD STREET,

Philadelphia.

☞ Orders promptly attended to.
Feb21-3m-w

Eureka Fish Guano Co. Fish Guano.

The best Fertilizer ever offered to the Farmers. A pure and unadulterated article, producing a heavier crop than any other Fertilizer with the same quantity used per acre.

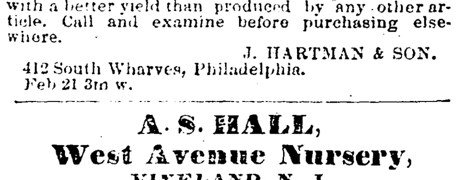

The animal matter contained in it, aside from the Phosphoric Acid and Ammonia makes it better than any other, being more durable, thereby saving to the Farmer 50 per cent. in manuring their farms, with a better yield than produced by any other article. Call and examine before purchasing elsewhere.

J. HARTMAN & SON.
412 South Wharves, Philadelphia.
Feb 21 3m w.

A. S. HALL,

West Avenue Nursery,

VINELAND, N. J.

PRICE LIST FOR FALL OF 1867.

Packing will be done in the best manner, CHARGING PURCHASER COST OF MATERIAL. I will deliver Goods at our Railroad Station, or Express Office, without charge. My terms are cash.

APPLE TREES.
First-class, 5 to 6 ft, 3 yrs old, $18 ⅌ 100
" Dwarf Apple, 35 ⅌ 100

PEAR TREES.
Standard Trees, 5 to 6 feet, 60c. each, $55 ⅌ 100
Dwarf Trees, 2 & 3 yrs old, first-class, 45c " 40 ⅌ 100

CHERRY TREES.
Standard, 2 yrs, 5 to 6 feet, 50c. each, $45 ⅌ 100

PEACH TREES.
Fine. $15 ⅌ 100

PLUM TREES.
60c. each, $55 ⅌ 100

150,000 CONCORDS—15,000 CLINTONS.

GRAPE VINES.

DELAWARE.
One year, No. 1, $5 per doz., $30 per 100

CONCORD.
One year, No. 1, $10 ⅌ 100
" " 2, 8 ⅌ 100
Two years, 30 ⅌ 100

HARTFORD PROLIFIC.
One year, No. 1, $16 ⅌ 100, $125 per 1000
Two years, $25 per 100

RODGERS' HYBRID.
Nos. 1, 3, 4, 15, 19, &c.
One year, No. 1, $6 per doz., $40 per 100

DIANA.
One year, No 1, $4 per doz., $20 per 100

IONA AND ISRAELLA.
One year, No. 1, $9 per doz. $60 per 100

IVES' SEEDLING.
One year, No. 1, $30 per 100

CLINTON.
One year, very fine, $8 per 100

CURRANTS AND GOOSEBERRIES.

RASPBERRIES.
Philadelphia, $20 per 100

BLACKBERRIES.
Lawton, $3 per 100, $20 per 1000
Wilson's Early, 50 per 100
Kittatinny, 30 per 100

STRAWBERRIES.
Albany (Wilson's), 60c per 100, $4 per 1000
And several other good varieties.

☞ Grape Wood Wanted. Samples of Grape Vines sent at hundred rates.

Purchasers are invited to examine my stock.
A. S. HALL, Vineland, N. J.
Oct. 11.'67tf Post Office Box

CRANE'S

Photograph Gallery,

NO. 532 ARCH STREET PHILADELPHIA.

Photographs from Carte de Visite to Life Size, in plain, in color or India Ink.

Also the New Imperial Carte Size and Photo Miniatures, Frames of various patterns &c., &c.

Work done with promptness. Satisfaction given. Prices moderate.
Aug10-'67-1y J.W

GOOD NEWS!

NEW GOODS

AND

MORE OF THEM!

The Fall campaign having now fully commenced for selling

CLOTHING CHEAP,

and having made our selections from some of the choicest Goods that the Philadelphia markets afford we are now read to offer them to our trade at a very LOW FIGURE.

Our Cloths and Cassimers are very good, and we have good workmen that can make them up RIGHT. Our stock of

Furnishing Goods

is also very large, and consists of Fine Shirts, Under Shirts, Drawers, Collars, Neck Ties, Stockings, Gloves, Suspenders, Fancy Overshirts, White and Dark Undershirts, Knit Jackets, Double and single; Light and Brown Collars, and a line of Furnishing Goods that will suit the people generally. Our stock of

Ready-Made Clothing

is also very good, and mostly of our own Manufacture, and we will sell them very cheap, as we do not intend to be undersold this Fall, either by Jew or Gentile, so come along with your greenbacks, and get the worth of your money at the old established stand of

THOMPSON & STATTON,

formerly D. B. & J. W. Thompson, where the people say you can buy goods honest and right.

STORE NEAR THE BRIDGE,

THOMPSON & STATTON,
Merchant Tailors.
Oct18-'67

Edwards & Lawrence,

EXCELSIOR

CLOTHING HALL.

EXCELSIOR

CLOTHING HALL.

EXCELSIOR

CLOTHING HALL,

S. E. COR. SECOND AND MARKET STS.,

PHILADELPHIA.

—o—

CLOTHING

For Men and Boys.

CLOTHS, CASSIMERES AND VESTINGS.

☞ DEPARTMENT FOR CUSTOMER WORK.

AGENTS FOR OILED CLOTHING.

Oct 4,'67,1y

The Little Giant Combined, Self Rake Reaper and Jointed Bar Mower, is Warranted

To mow as well as any mower, and to reap as well as any Self Rake Reaper. The height of cut, both in mowing and reaping, can be changed while the machine is in motion. It will do as much work, is as strong and as durable as the heavy and high priced machines, and is but about half the draft for the team. As mower, it weighs about 540 pounds, and cuts 4½ feet wide. As Reaper, it cuts as ordered, either 5 feet wide, weighing about 750 pounds, or 6 feet wide, weighing about 820 pounds. Send for circular with full description.

GRAHAM, EMLEN & PASSMORE,
Seed and Agricultural Warehouse, 627 Market Street, Philada.

The Union Mower with Reaper attached.

We wish to call the attention of farmers preferring a two wheeled Mower and Reaper to this machine; as we believe it will meet their wants better than others of its class. The Reaping Attachment is that known as the Seiberling Dropper, which is fast proving itself the only practical self-delivery Reaper for a two wheeled machine.

GRAHAM, EMLEN & PASSMORE.
Dealers in all kinds of Agricultural Implements and Seeds, and good and reliable Fertilizers.
Mar27-'68 3m

ALLEN & NEEDLES,

Sole Manufacturers and Proprietors of their

IMPROVED

SUPER PHOSPHATE OF LIME,

ALSO, THE

AMMONIATED

FERTILIZER.

PURE GROUND BONE

AT LOWEST MARKET RATES.

PERUVIAN GUANO.

We sell only No. 1—received direct from the government

SUPER PHOSPHATE in Bags, 200 lbs. each, price $50 per 2000 lbs.

Ammoniated FERTILIZER in Bags, 150 lbs. each PRICE $35 per 2000 lbs.

A discount to Dealers on above prices.

Agricultural Works, Beach and Plum Streets, Offices & Stores, 41 S. Water St., & 42 S. Delaware Av. DEALERS IN OILS, CANDLES, AND GENERAL COMMISSION MERCHANTS,

PHILADELPHIA.

Jan31-3m

Baugh's Commercial Manures!

☞ We announce to farmers and dealers in Fertilizers, that the following prices have been adopted for the present spring season.

Baugh's Raw Bone Phosphate.
Price, $56 per 2,000 lbs.

Baugh's Chicago Bone Fertilizer.
Price, $46 per 2,000 lbs.

Baugh's Chicago Blood Manure.
Price. $50 per 2,000 lbs.

This well-known popular trade-mark will be found upon every package of the above manures.

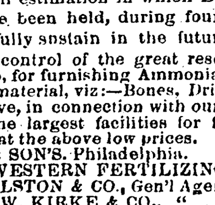

The high estimation in which Baugh's Bone Manures have been held, during fourteen years past we shall fully sustain in the future. Having now the entire control of the great resources of the city of Chicago, for furnishing Ammonia and Phosphate yielding material, viz:—Bones, Dried Flesh, Blood, &c., we have, in connection with our works in Philadelphia, the largest facilities for furnishing these manures, at the above low prices.

BAUGH & SON'S, Philadelphia.
NORTH-WESTERN FERTILIZING CO., Chicago.
JOHN RALSTON & CO., Gen'l Agents, New York.
ORGE GEW. KIRKE & CO., " Boston.
GEORGE DUGDALE, Wholesale Agent, Baltimore.

For all information respecting the above Manures, address either of the above houses.
Jan. 24,'67

THOMAS M. SEEDS,

OLD ESTABLISHED

HAT & CAP!

STORE,

No. 41, North 3d Street. Philadelphia,

BETWEEN MARKET AND ARCH STS.

Just opened, all the new styles of Gents' and Youths Fur and Straw Hats, together with all goods in the Hattery line.

"QUICK SALES AND SMALL PROFITS," is my motto.

Friends' hats on hand and made to order. I make a speciality of these hats in my line of business.

ALL ORDERS filled and satisfaction guaranteed.
nov 10,'66

E. W. CLARK & CO. BANKERS.

ESTABLISHED IN 1837.

No 35 SOUTH THIRD ST.

PHILADELPHIA.

DEALERS IN GOVERNMENT SECURITIES.

7 3-10s Converted into 5-20s.

Stocks and Gold bought and sold on commission, here and in New York. Time Paper negotiated.

Interests allowed on Deposits of Gold and Currency. Accounts of Banks add Bankers received on avorable terms.

All Classes of Securities taken in exchange at Market Rates.

mar6-3m-c w c

BRIDGETON

Wheelwright & Plow-making Shop.

LAUREL STREET, BELOW COMMERCE.

The firm heretofore existing under the name and firm of Allen & Loudenslager, is dissolved by mutual consent, and the business of Wheelwright and Plow-maker will be conducted by Ira Allen, at the old stand, where all kinds of work in his line will be found or made to order at short notice.

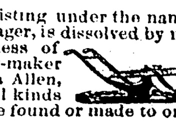

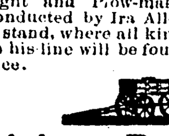

Repairing, Painting and Trimming

will be promptly done in a workmanlike manner, at reasonable terms.

☞ The undersigned hopes to merit and receive a liberal share of public patronage.
Sept 67,'6 IRA ALLEN.

PIANOS,

MELODEONS,

HARMONIUMS.

H. M. Morriss, 728 Market street. Philadelphia dealer in Pianos, from best makers in the country.

Also, agent for Carhart's world renowned Melodeons and Harmoniums.

☞ Repairing in the most substantial manner.
dec 10 1y

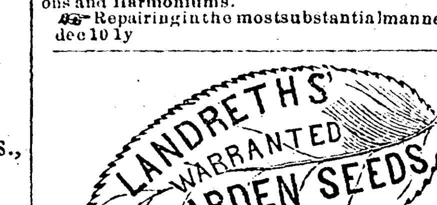

Have been familiarly known to the American Public for upwards of three-quarters of a Century.

They Speak Their Own Praise

WHEREVER PLANTED.

DEALERS IN SEEDS,

Whether Country Merchants, Booksellers, Druggists; or regular Seedmen, not already customers of the subscribers, are invited to become such.

Market Gardeners, to whom seeds of undoubted worth are of vital importance, and Private Families, who aim to raise vegetables of high quality ONLY, and who reside remotely from merchants that vend our seeds, will be supplied by mail or express.

CATALOGUES OF APPROVED VARIETIES ON APPLICATION.

Landreths' Rural Register,

Containing numerous hints on Horticulture, will be mailed to all applicants who enclose a two-cent stamp, with their address.

DAVID LANDRETH & SON,

Agricultural and Horticultural Implement and Seed Warehouse,

Nos 21 and 23 South Sixth Street., Philadelphia.
Mar20-3m

SOMETHING NEW IN BRIDGETON.

COLLAR MANUFACTORY,

BY G. K. BISHOP.

Having had 35 years' experience in cutting and fitting Harness and Collars, I warrant all to fit. Keeping the largest assortment in West Jersey, enables me to fill all orders at the shortest notice, either wholesale or retail, at Philadelphia prices.

SCOTCH	COLLAR,	CUT THROAT	COLLAR,
Euwise	"	Retail Thong	"
Omnibus	"	Country	"
Shampatent	"	Hair	"
Patent Leather	"	Hame	"
Imitation Scotch	"	New Orleans	"
Sweeny	"	Common	"
Cab	"	St. Louis Scotch	"
No. 5	"	Irish	"
Hartford	"	Imitation Patent	"
Flop	"	Full and Half	"
Retail Welted	"	Knee	"
Gig "	"	Kay	"
Stage "	"	Coach	"
Ambulance	"	Express	"
Railroad	"	Felting	"
Sham Eastern	"	Trenton	"
Ticking	"		

Collars cut and made to order. Fit or no sale.

HARNESS! HARNESS!

Of all kinds, at low figures.

WHERE you may find the largest assortment to select from, made of good tanned leather direct from the West. I warrant my work equal to any in quality or price. I buy for cash and sell on a small profit, and make a liberal discount for cash.

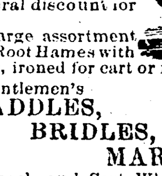

A good and large assortment Stage Harness, Root Hames with patent fastening, ironed for cart or rawhide traces,

Ladies and Gentlemen's

RIDING SADDLES,

BRIDLES,

MARTINGALES,

All kinds of Coach and Cart Whips, Trunks, Valises, Carpet Bags, Horse Brushes and Combs, with a general assortment of every article in our line of business.

REPAIRING PROMPTLY ATTENDED TO, having the most experienced jobbers in the State.

G. K. BISHOP, Bridgeton, N. J.
July 7, 1866

CLAYPOOLE & ANDERSON,

MANUFACTURERS AND DEALERS IN

STOVES.

TIN WARE,
LAMPS,
BRITANNIA WARE,
TEA & TABLE CUTLERY,
WOODEN WARE,
BRUSHES,
CLOTHES WRINGERS,
TOILET SETS,
FLAT IRONS, and
A COMPLETE ASSORTMENT of
HOUSE FURNISHING GOODS in GENERAL.

The Celebrated New England Cooking Stove

"PEERLESS."

The Manufacturers of this Stove have just received a Medal for it at the Paris Exposition. Call and see it!

SPEARS'

well known Philadelphia Anti-dust Gas Burning, Cooking and Parlor Stove—

THE BARLEY SHEAF

The Unrivaled Favorite.

This Stove, for the price and size of Oven, has no equal in the Market.

The Farmer's Favorite Cook Stove for Wood,

THE IRON CLAD.

New and Beautiful Cooking Stove, QUAKER CITY.

P. P. Stewart's Celebrated Sterical Oven Parlor Stove.

THE "MORING GLORY," THE "ORIENTAL," and a full assortment of the various patterns of

PARLOR, OFFICE and

BED ROOM STOVES,

for Wood or Coal.

Glass Fruit Jars and Tin Fruit Cans of all descriptions, wholesale and Retail.

Doty's Celebrated Washing Machines.

Tin Roofing, Guttering and Spouting

Particular attention given to Heater Work.

All orders promptly attended to, both in city and country.

No. 14 Carll's Brick Building, near the Bridge Bridgeton, N. J.

J. D. CLAYPOOLE,
MARTIN ANDERSON. } Nov23-'66

THIS WAY! THIS WAY!

ALL ye that have lately been married; all that are about to step into the state of matrimony—all that are about going to housekeeping—all that intend to move, and expect to get some of their dish ware broken, in fact every one that is in want of China, Glass and Queensware, we would respectfully invite your attention to

HIRAM HARRIS' CHINA STORE,

In Carll's Building,

Near the Bridge,

Where they can get full Dinner and Tea Setts, and every thing in this line necessary for housekeeping, at a very low price. Call one and all, and see the largest and best assortment of the kind ever kept in Bridgeton. Every housekeeper is interested in the great sales.

Having just received, direc from Liverpool, large assortment of Dishes of the latest styles and patterns, all in want of China, Glass and Queensware will save money by purchasing of

HIRAM HARRIS.

Also, KEROSENE LAMPS.

Country produce taken in exchange. mar8.

HARDWARE.

Always on hand a full and carefully selected stock constantly, of

BUILDING HARDWARE.

Locks, Latches, Bolts, Hinges, Screws, Brads, &c.

House Carpenter's, Ship Carpenter's, Cabinet Maker's, and Mason's Tools.

Saws, Chisels, Hatchets, Hammers, Spirit-Levels Broad-Axes, Adzs, Rules, Bevils, Gauges, Till, Chest and Desk Locks; Brick, Plastering, and Pointing Trowels.

FARMING UTENSILS.

Hoes, Forks, Shovels, Rakes, Fence-wire, Grind stones and Cranks, Potato-hooks, Potato-riddles, Sieves, Curry-combs, Horse-brushes, Sythes Sythe sneaths, Stones and Rifles.

CUTLERY.

Tea and Table Knives and Forks, Carvers, Steels Spoons, Pocket-knives, Scissors, Shears, &c.

Cement, Plaster Paris, Plastering. Hair, Rope, Sash, Glass and Putty, at DANIEL BACON'S.

Successor to MULFORD & BACON.

Aug. 6

NEW STORE! NEW GOODS!

Mrs. R. T. Buck & Miss C. H. More

Desire to call the attention of their Friends and the Public, to the opening of their new stock of Goods. We have an assortment of

Ladies' Dress Trimmings, a variety of plain and fancy **Buttons, Hosiery,**

Gloves, Handkerchiefs,

Toilet Soap, &c., &c.

Hoop Skirts,

Corsetts, Flannels,

Sacque Flannels, Muslin,

And White Goods.

Machine Sewing & Stamping

done to order.

Grosscup's Building,

One Door East of Edwards' Photograph Gallery.

N. B. We are also selling off below cost to close up the business, a stock of Millinery Goods, an assortment of Band-boxes, Ribbons, Flowers, Feathers, &c., &c.

August. 4, 1866—1 yr

Stearns, Pedrick & Poole,

PROPRIETORS OF

Bridgeton Machine Works,

FOOT OF BROAD STREET.

Bridgeton, N. J.,

MANUFACTURERS OF

Steam Engines & Boilers, Steam & Water Saw Mills, Flour Mills, Sorghum Mills, Verandahs, Iron Fence.

DEALERS IN

Circular and other Saws, Leather and Gum Belting.

Jobbing promptly attended to.

☞ All kinds of Cast and Wrought Iron work made to order.

G. W. STERNS. DANIEL W. PEDRICK. JOHN H. POOLE.
may 17, '67

Facts for the People!

FOR BARGAINS IN CLOTHING,

ALL SHOULD GO TO

C. C. GROSSCUP & CO'S,

where you will find the largest and best assorted stock of goods in West Jersey; and the large business done by us enables us to sell at less than ordinary prices. Speaking of the large amount of business, we will not merely ask the public to take our word for this, as by consulting the Revenue Assessor's books all may know that our firm pays by far the largest manufacturers' tax of any Clothing house in this State south of Trenton. In fact, some months our returns are more than all other Clothing establishments in

Bridgeton and Salem combined.

This is no blowing, but facts which any one who wishes can prove by examining the records referred to. So the fact so well understood that this establishment turns out the

BEST AND CHEAPEST GOODS

in West Jersey, need remain no longer a mystery to the public, as the above facts will be sufficient to prove to all that the large amount of business done really enables us to defy all competition. Remember the place is C. C. GROSSCUP & CO.,
ma 26 '66 Opposite Davis' Hotel.

Guns! Guns! Guns!

HAVING just received an additional supply of Double and Single Barrel Shot Guns, Powder, Shot, Percussion Caps, Powder Flasks, Shot Pouches and Belts, Wad Cutters and Gum Wadding, all of which is offered cheap for cash, at

DANIEL BACON'S,
H. J. Mulford & Bro's Old Stand,
Oct. 25,'67tf Bridgeton, N. J.

REMOVAL!

NEW FIRM.

DUNN & MAUL.

—o—

A. D. MAUL, having removed his Shoe Business to the Wall Paper Establishment of T. G. DUNN,

ON COMMERCE STREET,

Two doors East of Burt, Ware & Co.,

they intend carrying on the

BOOT, SHOE,

AND

WALL PAPER

BUSINESS, IN ALL ITS BRANCHES.

Ladies and Gentlemen will there fine a general assortment of

BOOTS & SHOES,

Ready Made or Made to Order.

The Best Talent in the Country will be Employed.

And they are resolved that

Their work shall not be surpassed in

DURABILITY OR CHEAPNESS,

by any other establishment.

You will also find a Good Assortment of

WALL PAPER,
WINDOW CURTAINS,
OIL SHADES, &c.,

Of the best patterns and as cheap as can be found in any house in West Jersey.

We invite the public generally to an inspection of our stock, as we feel confident that by strict attention to the wants of our friends we shall be able to merit a liberal share of their patronage.

DUNN & MAUL,
Commerce St. 2 doors East of Burt Ware & Co
jan 25, 67

THOMAS STITES,

Contractor and Builder,

BRIDGETON, N. J.

STONE AND BRICK promptly and neatly executed in all the various branches. Contracts taken, large or small, and far or near. He is prepared to put up buildings in the spring and summer of 1865, on the most modern plans and reasonable terms.—Patent Ovens built, Boilers and Ranges set, Cisterns built, Cement Floors put in cellars, all warranted to give satisfaction. Contractors, builders, and those intending to build, will please give me a call.

All orders addressed to Davis & Son's Hotel, Bridgeton, N. J., will be promptly attended to.
Oct. 18,'67-tf THOMAS STITES.

HARRIS & SON'S

PATENT HARPOON HAY FORK!

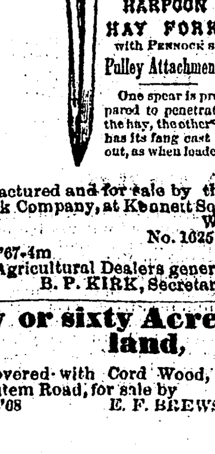

Manufactured and for sale by the Harris Pennock Hay Fork Company, at Kennett Square, Pa. Also for sale by

W. H. JONES,
No. 1025 Market Street,
Mar13-'67-4m Philadelphia.

And by Agricultural Dealers generally.

B. P. KIRK, Secretary and Treasurer.

Fifty or sixty Acres of Bush-land,

Partly covered with Cord Wood, situated near the Buckshutem Road, for sale by
Mar20-'68 E. F. BREWSTER, Druggist.

THE LADIES' STORE.

MRS. C. H. DARE,

ANNOUNCES to her friends and the public, that she has for sale, on the most reasonable terms, a arge and superior stock of

DRY GOODS,

AND

Ladies' Dress Trimmings,

White Goods, Flannels,
Muslins, Dress Goods,
Woolen Goods, Shawls,
Handkerchiefs, Hosiery,
Lisle Thread, Silk, and

KIDGLOVES of the best quality,

Plain and Fancy Buttons,

in great variety,

HOOP SKIRTS,

CORSETS, &c., &c.

LADIE'S CLOAKS,

of the latest Styles, ready-made or

MADE TO ORDER,

at the shortest notice.

DARE'S BRICK BUILDING,
Commerce street, half-way between Davis & Son's Hotel and the Bridge, Bridgeton.
Oct. 19,'66.

MRS. M. S. FITHIAN

Ladies Cloaks and Sacks,

With all the new varities of

SPRING DRESS TRIMMINGS!

GLOVES, HANDKERCHIEFS,
RIBBONS, EMBROIDERS, and
WHITE GOODS.

NEW STYLES HOOP SKIRTS, from $1.25 to $4.00

Machine Stitching, Stamping and Pinking done to order.

mar 29

ISAAC K. STAUFFER,

Watchmaker and Jeweler,

No. 148 North Second Street, Corner of Quarry,

PHILADELPHIA.

An assortment of Watches, Jewelry, Silver and Plated Ware constantly on hand, suitable for Holiday Presents.

☞ Repairing of Watches and Jewelry promptly attended to. Nov22-'67-1y-w

---

THE BEST.

FOR THE CURE OF

RINGBONE, SPAVIN,

Curbs, Windgalls, & other Enlargements.

Horsemen having cases which have resisted the use of Liniments, Oils, Embrocations, &c., should at once have resource to this king of all remedies.

Curing upon scientific principles these ruinous diseases which disable or disfigure the horse, its practical effects have more than fulfilled the most sanguine expectations. Directions accompany each box

REFERENCES

James H. Flanigan, Ebenezer S. Ware Benj. Dare, D. Coney, R. Langley, John Fowler, Benj. Garrison, Capt. David Blew, and many others. Prepared only by FRANKLIN DARE, Druggist, Bridgeton.

☞ He has also for sale—Dadu's Heave Powder, Roberts' and Barber's Horse Powders, Broneig, Fronofield & Co.'s Cattle Powders, Tobins' Liniment, Dare's Horse Lotion, Fennigreek Seed, and preparations for Scratches, Galls, Colic, and other horse medicines Boluses for horses, and other preparations put up to order. jun23.'60.

1868. NEW YEAR! 1868.

AND

NEW GOODS.

Thos. U. Harris,

(SUCCESSOR TO HARRIS & DAVIS),

has the Largest and Best Stock of

BOOTS AND SHOES

to be found in Bridgeton.

LADIES' GENTS' AND MISSES'

of All Styles and Kinds.

GENTS' FINE BOOTS,

LADIES' POLISH BOOTS,

LADIES' BALMORALS,

LADIES' GAITERS,

LADIES' SLIPPERS.

A LARGE STOCK OF

READY-MADE GOODS

constantly on hand, of the best material and workmanship.

Also will make to order anything in our line at shor notice. With an

EXPERIENCED CUTTER,

GOOD WORKMEN AND GOOD MATERIALS,

SATISFACTION IS GUARANTEED.

All we ask is a fair trial.

THE LARGEST, CAEAPEST AND BEST STOCK OF READY-MADE GOODS

To be found in this city.

THOS. U. HARRIS.
CARLL'S BUILDING, NEAR THE BRIDGE.
Jan. 18, '67.

NEW

DRY GOOD

AND

GROCERY STORE!

J. DILKS & SON

Announce to their old customers and the public in general, that they have just opened their NEW STORE,

Corner of Oak and Franklin Streets,

WEST BRIDGETON,

Where they have for sale

AN ENTIRE NEW STOCK OF

DRY GOODS.

Such as Delaines, Chintzes, Calicoes, Linens, Muslins, Bleached and Unbleached, Cassinetts, Drillings Hosiery, Handkerchiefs, &c.

GROCERIES,

Consisting of

SUGAR, TEA, COFFEE, MOLASSES, SPICES, SOAP, CANDLES, LARD, STARCH, KEROSENE, BUTTER, EGGS, BRUSHES, BROOMS, PAILS, &c., &c., &c.

The above stock of Dry Goods and Groceries are new and fresh, of THE BEST QUALITY, and will be sold as cheap as can be had anywhere in Bridgeton.

The highest Cash price paid for Country Produce, or Goods given in exchange.

Wood by the Cord.

Sept27-'67

Painters' Articles

THE attention of Painters, Carriage Makers and others is especially invited to the renewal of our Painters' Materials, which have been selected with great care, and will be found to be of the first quality

PAINTS, OIL, TURPENTINE,
BENZINE, VARNISHES,
PURE WHITE LEAD, ZINC, &c.

and a large stock of all the variety of colors

WINDOW GLASS of all sizes,

Persons desiring Paints in small quantities can be accommodated, and have them mixed to suit their fancy.

Carriage Makers' Materials,

Comprising Curtain Canvass, Fringes, Rattinets, Knobs, Tacks, Brushes, &c.

The best quality of carriage body and running gear Varnish in Store and for sale.

Purchasers will find it decidedly to their advantage to call and learn our prices before purchasing elsewhere, and examine the superior quality of our goods

ma 12, tf ROBESON & WHITAKER.

JUST RECEIVED,

A SPLENDID assortment of Tea and Table Cutlery at greatly reduced prices, at

DANIEL BACON'S,
H. J. Mulford & Bros Old Stand

GOVERNMENT PROPERTY AT PRIVATE SALE PITKIN & CO.

AN IMMENCE AMOUNT OF PROPERTY BOUGHT AT GOVERNMENT SALES,

Consisting chiefly of 10,000 sets, new and second hand

HARNESS, BRIDLES & COLLARS,

8,000 SADDLES,

All Styles,

2,000 WAGON COVERS

All sizes, New and Worn,

5000 Wool and Rubber Blankets, and Horse Covers,

Military Clothing, Great Coats, Frock Coats, Blouses, Pants, Shirts, Drawers, &c.,

Also a large lot of Reins, Lead Lines, Buggy Ambulance and Cart Harness, Double Trees, Lead Bars Portable Forges, &c., &c. Wheel Team Harness, little worn, all oak tanned leather, serviceable, cleaned and oiled, $5 per horse, including Bridle Lead, do $4, Ambulance or Stage Harness with superior leather Traces, perfectly suited for farm or general team work, double sets complete $25 to $30, Bridles $1. Collars $1 to $2, extra hair lined Artillery case, do $2 50 and $3, Double Rein $1.75 to $2.25, Halters $5 to $12 per dozen. New Officers, McClellan Saddles, $16 do, with plated Bit Bridle $19. Brass mounted Saddles, good as new $9, with Bridle $11, Boys Saddles $6, Wagon Covers, superior, 10 and 12 oz., Cotton Duck $6 to $12, 1000 Hospital Tents, new and good as new, 12 oz. Duck, 14 feet square $25 to $50, with poles and pins complete, Wall Tents $15 to $20, Wedge do $5 to $8, Shelter Tents for Hay Caps $30 to $50 per 100.

Grain Bags, 12 oz. Duck, 2 to 3 Bushel $6 to $10 per dozen, also full assortment of Seamless Bags.

Small order by Express, C. O. D.

LIBERAL DEDUCTIONS TO WHOLESALE DEALERS.

PITKIN & CO.,

(Formerly on Front St., now)

71 North Second St., just below Arch St.

PHILADELPHIA, PA.

Also, 5 PARK PLACE, N. Y.

Descriptive price list sent on application.
mar 20-3 m-C W & Co

REEVES & PARVIN,

Wholesale Grocers,

45 North Water Street, and
46 North Delaware Avenue,

PHILADELPHIA,

OFFER for sale to the trade at the very lowest market prices, a large stock of

TEAS,
COFFEE,
SUGARS,
MOLASSES,
RICE,
SPICES, &c, &c

☞ Refined Sugars at Refiners' prices.
dec 28, 66.

A FINE PRESENT

FOR A SMALL AMOUNT OF MONEY,

—o—

A Fine Assortment of

GOLD AND SILVER

WATCHES,

SOME SPLENDID

JEWELRY.

Splendid Styles of

PLATED WARE!

ELEGANT GOLD CHAINS!

Fine Toned

ACCORDEONS.

Bought when gold was down and can sell

AT

REDUCED PRICES!

Don't know when to get all these fine goods? You should know, because it is to your interest to know.

J. M. LANING'S

JEWELRY STORE,

IS THE PLACE TO GET

WATCHES,

JEWELRY AND SILVER-WARE.

A GRAND-FATHER FIDDLE

is in front of his store. You cannot miss it.

Give him a call and you shall have the worth of your money.
dec 14 '66

GEO. E. TAYLOR. CHAS. B. MOORE.

HARNESS! HARNESS!

TAYLOR & MOORE,

WHOLESALE and RETAIL.

Manufacturers of and Dealers in all kinds of

DOUBLE and SINGLE HARNESS,

AND

Horse Furniture!

Gold Mounted Harness,
DOUBLE AND SINGLE.

Oride Mounted Harness,
DOUBLE AND SINGLE

Silver Mounted Harness,
DOUBLE AND SINGLE.

Japanned Mounted Harness,
DOUBLE AND SINGLE.

Stage Harness,
Wagon Harness,
Plough Harness,
Cart Harness,

LADIES' RIDING SADDLES. GENTS' RIDING SADDLES, BOYS' RIDING SADDLES.

Fine Carriage Collars,
Common Carriage Collars,
Heavy Work Collars,
Light Work Collars.

WHIPS! WHIPS!

Carriage, Cart, Coach, Switch and Riding Whips, a very large assortment.

Buffalo Robes! Buffalo Robes!

Just received direct from the Indian country, a large assortment of Robes.

HORSE BLANKETS, all kinds colors and qualities

TRUNKS, TRUNKS, VALISES, VALISES,

Carpet Bags, Carpet Bags,

CABAS, CABAS.

The best assortment of Ladies' and Gents' Cabas this side of Philadelphia.

Pure Neat's Foot Oil and Harness Blacking, for oiling and blacking Harness.

Especial attention given to REPAIRING of all kinds, having Charlie still in our employ. Call and see our stock before purchasing elsewhere. Sign of the Dark Bay Horse, opposite Davis' Hotel, Commerce Street, Bridgeton, N. J.

TAYLOR & MOORE,
Successors to E. Hanthorn.
Nov1-'67

THE

Carriage Making Business

IN ALL ITS VARIOUS BRANCHES,

will continue to be carried on at the old stand of Pogue & Lawrence,

By JAMES POGUE,

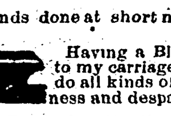

who will keep on hand & make to order CARRIAGES of all kinds. Having some of the best workmen in my employ I hope by strict attention to business to merit and secure a liberal share of the patronage of surrounding country. I have Buggies for sale cheap. Also Square Wagon's, and Germantown Carriages Second hand Buggies, Rockaways and square wagons for sale cheap.

JOB WORK

of all kinds done at short notice and on reasonable terms.

Having a Blacksmith shop attached to my carriage shop I am prepared to do all kinds of smith work, with neatness and despatch.

N. B.—Particular attention paid to Horse Shoeing. Please give me a call and I will do my best to give entire satisfaction. Remember the place,

LAUREL ST., ABOVE COMMERCE,

BRIDGETON, N. J.

July 5, '67 JAMES POGUE.

"MY POLICY"

Is to sell BOOTS and SHOES of the best quality, and to sell them cheaper than any other retail store in the City

I have a large stock to select from. What I do not manufacture myself, I get from the largest and best manufacturers in this city, New York and Boston, consequently can afford to sell cheaper than those who buy from second hands. Give me a call. I sell goods cheap, at wholesale and retail.

KEASBEY PANCOAST,
(Successor to Dunbarr,)
116 South Second St., corner of Carter's Alley,
Nov16-'66 PHILADELPHIA.

J. WARREN ROORK,

GAS FITTER, STEAM FITTER, & PLUMBER,

COMMERCE STREET,

Two Doors from the Baptist Church,

Bridgeton, N. J.

Everything connected with the

PLUMBING, GAS AND STEAM FITTING BUSINESS FURNISHED, AND PUT UP IN A SUPERIOR MANNER.

Nov22,'67-6mos

"WESTWARD THE STAR OF EMPIRE TAKES ITS WAY!"

THE OLD BRICK STORE,

No. 11 West Commerce Street.

E. F. WATSON

Would respectfully inform the citizens of Bridgeton and surrounding country that he keeps constantly on hand a large and splendid assortment of

DRY GOODS,

NOTIONS,

GROCERIES AND PROVISIONS,

AT PHILADELPHIA PRICES.

PLAID POPLINS,
ALAPACAS,
PERSIAN TWILL,
DELAINES,
CALICOES,
HOSIERY,

Hoop Skirts,

MUSLINS,
JENES,
SATINETTS,
CLOTHS,
TICKING,
CHECK SHIRTING,
STRIPE SHIRTING.

A splendid line of Cotton and Wool Red and Whit **FLANNELS.**

—o—

GROCERIES.

FRESH AND PURE.

MOLASSES,	PORK,	CRACKERS
SUGAR,	LARD,	CAKES,
COFFEE,	BUTTER,	BUCKETS,
TEA,	CANDLES,	SPICES,
RICE,	EARTHEN WARE,	ORANGES,
CHEESE,	KEROSENE OIL,	LEMMONS
SALT,	SOAP,	FIGS,
HAMS,	STARCH,	RAISINS,
FISH,	SODA,	CITRON.

DRIED FRUITS.

Come in crowds and come often.

Remember the place—Isaac Sheppard's old stand, Commerce street, West Bridgeton.
dec 21, 66 EDWARD F. WATSON.

COOPERING!

THE undersigned having purchased all the interest of the estate of James Riley, dec., in the Coopering business, informs the public that he intends carrying it on in all its various branches, at the old stand next door to the Baptist Church so long occupied by James Riley, dec.

Having secured the services of a

Competent Cooper,

and intending to devote his time also to the business feels no hesitency in saying that all work left with him will be finished promptly, in a workmanlike substantial and satisfactory manner.

Intending to keep a good assortment of

WOODEN WARE,

such as

TUBS,
PAILS,
BUCKETS, &c.
COACHES
HOBBY HORSES,
WELL BUCKETS, &c.

and every article connected with that line, asks a visit from those desirous of purchasing.

Also a full and complete stock of

WILLOW WARE,

BROOMS, BRUSHES, BASKETS,

of every description, and almost every article necessary to the housekeeper.

ROBERT W. JORDEN,
Commerce St., Bridgeton, N. J.
Mar31, '66

TIME IS

MONEY!

Therefore buy goods, that after time and money has been spent in making into wearing apparel, will not deceive you, but will last as long as you should reasonably expect.

To all who may need

GOOD RELIABLE WEARING APPAREL

SUCH AS

Cassimeres, Satinets, Flannels, Blankets, Jeans, Stocking and Carpet Yarns,

BE CAREFUL AND PURCHASE THOSE MADE BY THE

EAST LAKE

Woolen Manufacturing Co.

BRIDGETON, N. J.

For Sale by all the principal Stores in this State.

We believe our goods to be INFERIOR IN DURABILITY TO NONE they are manufactured from the best of

Wool, and Wool Only.

Purchasers should always inquire at the store at which they deal for the goods of our manufacture. Try them and learn that it is a wise economy to buy good goods.

ROBERT DUBOIS, President.
CHAS. S. FITHIAN, Treasurer.
J. DUBOIS, Secretary.

Ready-made Clothing.

A good assortment on hand, made entirely from our own goods, to be had at the factory or from the wagon, on which a liberal discount will be made to merchants.

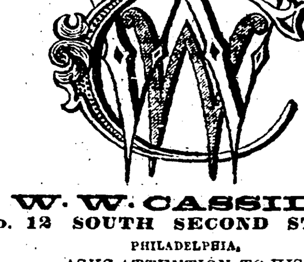

W. W. CASSIDY,

No. 12 SOUTH SECOND STREET

PHILADELPHIA,

ASKS ATTENTION TO HIS

VARIED AND EXTENSIVE STOCK

OF

GOLD AND SILVER WATCHES

AND

SILVER-WARE.

Customers may be assured that none but the best articles, at reasonable prices, will be sold at his store.

A fine assortment of

PLATED-WARE Constantly on Hand.

WATCHES and JEWELRY carefully repaired. All orders by mail promptly attended to. May31-'67

ESTEY'S COTTAGE ORGANS

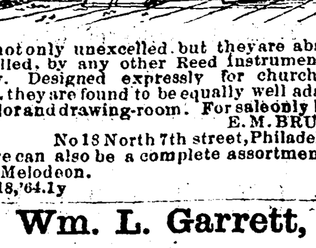

Are not only unexcelled but they are absolutely unequalled, by any other Reed Instrument in the country. Designed expressly for churches and schools, they are found to be equally well adapted to the parlor and drawing-room. For sale only by

E. M. BRUCE,
No 18 North 7th street, Philadelphia.

Where can also be a complete assortment of the Perfect Melodeon.
June18,'64.1y

Wm. L. Garrett,

BOOTS, SHOES,

RUBBERS,

TRUNKS,

TRAVELLING BAGS, &c.

Wholesale and Retail.

NO. 130 MARKET STREET,

(South Side,)

Late 31 S. Second Street,

PHILADELPHIA.

Oct. 4,'67

CARLL & BETCHNER,

CONTRACTORS AND BUILDERS,

DUBOIS' STONE BUILDING, COMMERCE ST.,

Near the Woollen Factory.

Having superior facilities, they are prepared to orders at the shortest notice, on reasonable terms.—Doors, Shutters, Blinds, Sash, &c., made to order.

R. B. CARLL,
July 8, '65.y J. BETCHNER.

WEST JERSEY RAILROAD LINES.

SPRING ARRANGEMENT,

On and after Wednesday, April 1st, 1868

Trains will run as follows:

TRAINS FOR PHILADELPHIA.

Leave Bridgeton at 7.05 A. M. 3.20 P. M. Frt at 6.20 P.M
" Salem, 6.40 A. M. 3.00 P. M. " 6.00 P.M.
" Millville, 7.45 A. M. 3.00 P. M. " 11.00 A.M
" Vineland, 8.04 A. M. 3.18 P. M. " 11.50 A.M
" Glassboro', 8.06 A. M. 8.54 A. M. 4.22 P. M.
Freight at 9.45 P. M.
" Woodbury, at 7.15 A. M. 8.34 A. M. 9.20 A. M.,
4.54 P. M. Freight at 11.00 P. M
" Cape May, 5.45 A. M. Freight at 6.00 A. M.

RETURNING TRAINS WILL LEAVE PHILADELPHIA.

Bridgeton, 8.00 A.M. 3.30 P.M.
Salem, 8.00 " 3.30 "
Millville, 8.00 " 3.15 "
Vineland, 8.00 " 3.15 "
Glassboro', 8.00 " 3.15 "
Woodbury, 8.00 " 3.15 P. M. 3.30 P. M.
and 6.00 P. M.,
Cape May, 5.45 P. M.

West Jersey Freight Train leaves Camden at 12 M. (noon.)

Freight will be received at Second Covered Whar below Walnut street, from 7.00 A. M. until 6.00 P. M.

FREIGHT DELIVERY, No. 228 South Delaware Ave.

The Company have placed on sale books containing one hundred Checks or Ticks, which will be sold at greatly reduced rates from the usual fare, if used within the time limited, viz:

For all points below Glassboro' good for six months

For Glassboro' and points between Glassboro' and Woodbury good for four months. And from Woodbury and points between Woodbury and Philadelphia, good for three months from date of purchase.

To be had only at the office of the Treasurer in Camden.

Through Tickets to New York

And Stations on the New Jersey and Camden & Amboy Railroads, for sale by Agents at all the principal Stations on the Salem and West Jersey Railroads.

NEW YORK PASSENGERS

by the Morning train for Philadelphia connect at Camden with 10 00 A. M. line for Trenton, reaching New York at 2.25 P. M. Also, with the 10.30 A. M train on the Camden and Burlington County Railroad for Mount Holly, Pemberton, &c.

The afternoon train reach Philadelphia in time to connect with 6.30 P. M train from West Philadelphia for New York and intermediate stations.

WM. J. SEWELL, Sup't.
apr3-'68

For New York. The Camden and Amboy and Philadelphia and Trenton Railroad Co's Lines, from Philadelphia to New York and Way Places

FROM WALNUT STREET WHARF.

viz:	FARE.
At 6 A. M., via Camden and Amboy, Accom	$2 25
At 8 A. M., via Camden and Jersey City, Morning Express.	3 00
At 3 30 P. M., via Camden and Jersey City Express,	3 00
At 6 P. M., via Camden and Amboy Accommodation and Emigrant, 1st class,	2 25
2d class	1 80

At 6 A. M. and 2 P. M. for Freehold.

At 8 and 10 A. M., 2 and 3.30 P. M. for Trenton.

At 6, 8 and 10 A. M., 1, 2, 3.30, 4 30, and 6 P. M. for Bordentown.

At 6, 8 and 10 A. M., 1, 2, 3 30, 4.30, 6 and 11.30 P. M. for Burlington, Beverly, and Belanco.

The 1 and 11-30 P M Lines leave from Market St. Ferry, (upper side)

FROM KENSINGTON DEPOT.

At 11 A. M., via Kensington and Jersey City $3 00

At 8 and 11 A. M. 2 30, 3 30 and 5 P M. for Trenton and Bristol, and at 10.15 A. M. for Bristol

BELVIDERE DELAWARE RAILROAD LINES, FROM KENSINGTON DEPOT,

At 8 A. M. and 3.30 P. M. for Belvidere, Easton, Lambertville, Flemington, &c. The 3 30 P. M. Line connects direct with the Train leaving Easton for Mauch Chunk, Allentown, Bethlehem, &c.

At 5 P. M. for Lambertville and intermediate Stations.

FROM WEST PHILADELPHIA DEPOT,

At 9 30 A. M. 1 30, 6 30 and 12 P. M., New York Express Lines, via Jersey City. Fare. $3.25.

The 9 30 A. M., and 6 30 P. M. lines will run daily. All others, Sundays excepted.

At 9 30 A. M., 1 30, 6 30 and 12 P. M. for Trenton.

At 9 30 A. M., 6 30 and 12 P. M. for Bristol.

☞ For Lines leaving Kensington Depot, take the Cars on Third or Fifth Sts., at Chestnut, 30 minutes before departure. The Cars of Market Street Railway run direct to West Philadelphia Depot. Chestnut and Walnut within one square. On Sundays, the Market Street Cars will run to connect with the 9 30 A. M. and 6 30 P. M. Lines.

WM. H. GATZMER, Agent C. & A. R R. Co.

---

628. HOOP SKIRTS, 628.

WILLIAM T. HOPKINS

"Own Make" of "Keystone Skirts"

are the best and Cheapest Low Priced Hoop Skirts in the market. Trail Skirts, 25 springs, $1.00; 30 springs, $1.20; and 40 springs, $1.45. Plain Skirts, 6 tapes, 20 springs 80 cents; 25 springs, 95 cents; 30 springs, $1.15; and 35 springs, $1.25. Warranted in every respect.

"Our Own make" of "UNION SKIRTS." Eleven Tape Trails, from 20 to 50 springs, $1.20 to $2.50.—Plain, Six Tapes, 20 to 50 springs, from 95 cents to $2.00. These skirts are better than those sold by other manufacturers as first class goods, and at much lower prices.

"Our Own Make" of "CHAMPION SKIRTS" are in every way superior to all other Hoop Skirts before the public, and only have to be examined or worn to convince every one of the fact. Manufactured of the best linen-finished English Steel Springs, very superior tapes, and the style of the metalic fastenings and manner of securing them surpass for durability and excellence any other Skirt in this country, and are lighter, more elastic, will wear longer, give more satisfaction, and are really cheaper than all others. Every lady should try them. They are being sold extensively by Merchants throughout this and the adjoining states at very moderate prices. If you want the best, ask for "Hopkin's Champion Skirt." If you do not find them, get the merchant with whom you deal to order them for you, or come or send direct to us. Merchants will find our different grades of Skirts exactly what they need, and we especially invite them to call and examine our extensive assortment, or send for Wholesale Price List.

To be had at Retail at Manufactory, and of the Retail Trade generally, and at Wholesale of the Manufacturer only, to whom all orders should be addressed.

MANUFACTORY and SALESROOM, 628 ARCH ST., Between 6th and 7th Sts., Philadelphia.
Mar13-'68-10m WM. T. HOPKINS.

ONE PRICE CLOTHING.

JONES'

OLD ESTABLISHED

ONE PRICE

CLOTHING HOUSE,

No. 604 Market street,

(Above Sixth,)

PHILADELPHIA.

At Jones' Cresent One Price Clothing Store, the lowest selling price is marked in plain figures on each article, and never varied; all buy alike, whether judges or not. The stock is gotten up in a superior manner expressly for retail sales. Those wishing a good substantial and fashionable article, should not fail to go to;

JONES'
604 MARKET STREET,
PHILADELPHIA,
ONE PRICE STORE.
oct 8

Keep it Before the People,

And let the public know that C. C. GROSSCUP is selling goods at

ASTONISHING LOW PRICES.

We have just received a splendid Stock of goods such as Cloths, Cassimeres and Vesting, ready made Clothing, Gents' Furnishing Goods, Hats, Caps, and Ladies' Furs, all of which we invite the public to inspect before purchasing elsewhere, and you will find it to your advantage to do so. Remember the place,

C. C. GROSSCUP & CO.
Opposite Davis & Son's Hotel.

Henderson's Capitol Clothing Store.

510 MARKET STREET,

Second Clothing Store above Fifth.

THE SPIRIT MAKE THE MAN.

By our National Poet, Dr. George Allen Spangler

A youth devoid of spirit bold,
None of life's beauties to unfold,
Is like a being chained to earth—
To friends or self of little worth.

Not only to himself a blank,
Left with the idle for to rank,
The bane of every one he knew,
The boy of downcast look and hue.

'Tis mostly caused in boyhood's hour,
Which, in the bud, makes spirit cower,
Attempts to sway by domineering—
A vain attempt at children's rearing.

Or making them go shabby dressed,
Spurned by the good you'll find them pressed,
While envying other lads well clad,
The lost companions of the bad.

So, if you would advance your sons,
Go rig them out at Henderson's;
Their downcast spirits he'll uplift,
In Market street, sixth house from Fifth.

EDWARD HENDERSON, Proprietor.

CHEAP FURNITURE.

Now is the time to buy CHAIRS and FURNITURE. Looking Glasses, &c., cheap. George D. Smith having improved his large four-story iron-front store, No. 621 & 623, North SECOND St., Philadelphia, will keep an extensive assortment of Furniture for sale, such as Chairs, Bedsteads, Tables, Bureaus, Stands, and Looking Glasses. Also, Sofas, Stuffed-seat Chairs, Mahogany and Walnut, which he invites his friends to come and examine for themselves. No charge for looking, if you do not buy.

Do not forget No. 621 & 623 North Second St.

GEORGE D. SMITH.
sep. 13. y

Jesse Williams

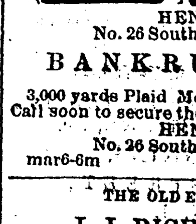

Having given up the

DRY GOODS

Business, and two of the hands formerly in his employ now with Henry Albertson & Bro., his former customers and the public generally are invited to our

NEW STORE!

HENRY ALBERTSON & BRO.
No. 26 South Second Street, Philadelphia.

BANKRUPT STOCK!

3,000 yards Plaid Mohairs, at 25 cents. Worth 44. Call soon to secure them.

HENRY ALBERTSON & BRO.,
No. 26 South Second Street, Philadelphia.
mar6-6m

THE OLD ESTABLISHED FIRM,

J. J. RICHARDSON & CO.,

126 MARKET STREET, PHILAD'A.,

Is the largest Manufacturing Confectioners and Wholesale Dealers in Fruits, Nuts, &c., in the United States.

March 5. y. C. W. & C.

$25 AGENTS WANTED. $25

We want first-class Agents to introduce our IMPROVED STAR SHUTTLE SEWING MACHINE. The cheapest and best Machine in the whole country. Extraordinary inducements to good active salesmen. Particulars and sample work furnished on application.

A. J. DUMONT, Agent.
Feb. 28, D&Co. 3m. 630 Arch Street, Philadelphia