West-Jersey Pioneer.

An Independent Family Newspaper, Devoted to Agriculture, Arts, Education, Morality, Local and General News, &c.

$2.00 IN ADVANCE! BRIDGETON N. J., FRIDAY, MAY 8, 1868. VOL. XX No. 1053

Business Directory.

JOHN S. MITCHELL,
Attorney and Counsellor at Law,
BRIDGETON, N. J.
Sept. 6,'67

JAMES J. REEVES,
ATTORNEY and COUNSELLOR at LAW AND MASTER IN CHANCERY.
will attend to all Legal Business entrusted to his care for the Counties of Cumberland, Salem, Cape May and Atlantic
☞ Collections made in all parts of the State.
Office as formerly, on the south side of Commerce Street, East of the Bridge. tf

LESLIE LUPTON,
ATTORNEY AT LAW & SOLICITOR IN CHANCERY
INSURANCE BUILDING,
BRIDGETON, N.J.
Feb7-'68

JOHN K. ASHBROOK,
WITH
PEARSON & WATSON,
WHOLESALE DEALERS IN
Wooden and Willow Ware,
BROOMS, Buckets, Brushes, Baskets, Cotton and Woolen Yarns, Carpet Chains, Oil Cloths, &c.
ap 14 23 Market St., Philadelphia

LIME! LIME LIME!!!!!
The subscriber has established an office in
CAMDEN, N. J.
FOR SALE OF
LIME OF THE BEST QUALITY.
For farmers and glass manufacturers use
All orders filled with promptness, and shipped to any point on all railroads and navigable streams in South and West Jersey.
Office in Camden, No. 112 Federal Street.
R. B. CHAMPION, Agt.
Feb21-3m-s a e

SAMUEL G. CATTELL, M.D,
Respectfully offers his
PROFESSIONAL SERVICES
To the Inhabitants of Deerfield and Vicinity.
Mar14-3m

STEWART & MARKS,
Wholesale Grocres,
115 ARCH STREET,
Between Front and Second,
PHILADELPHIA,
Have on hand a large stock of
COFFEE,
TEAS,
SUGARS,
MOLASSES,
SPICES,
TOBACCO,
SEGARS, &c,
To which they would call the attention of the trade
Nov. 8,'67-y

MARBLE YARD.
LAUREL ST., above Commerce,
BRIDGETON, N. J.
THE subscriber would respectfully inform his friends and the public that having on hand a large stock of
Italian & American Marble
finished and unfinished, is prepared to execute with promptness and despatch, all orders for
MONUMENTS,
TOMBS,
POSTS,
and grave work generally. Particular attention given to inscriptions in
HEBREW,
GERMAN,
OLD ENGLISH TEXT,
Ornamental and Plain Letters.
Elegant Headstones and Tombs for Children.
mar 17, '66. G. W. CLAYPOOLE.

WHOLESALE AND RETAIL
Grocery & Provision Store,
Brick Building, S. W. Corner of Commerce and Pearl Sts.
The subscriber begs most respectfully to announce that he has in store a large and well selected stock of groceries and provisions, having lately purchased them at the lowest cash prices, I intend to sell at the same, and solicits a continuance of that liberal patronage heretofore bestowed. The following are a few of the articles for sale:

White and brown sugar	by the lb,	or barrel.
Rio and Java coffee	" "	bag,
Green and black tea	" "	chest,
White and brown soap	" "	box,
Mould and dipped candles	" "	"
Fresh and tub butter	" "	tub,
Fresh and salt pork	" "	cwt.
Hams and shoulders	" "	whole,
Dried Beef	" "	piece,
White and codfish	" "	barrel,
W. India & N.O. Molasses	" "	gal. barrel
Mackerel, No. 1, 2, and 3, by the 1-4, 1-2 or	"	

Bridgeton, Jan. 9. GEORGE DONAGHAY.

WATCHES AND JEWELRY,
Silver and Plated Ware,
AT
Isaac Laning's,
A FEW DOORS EAST OF THE BRIDGE,
And opposite Whitelar's & Weaver's Tin Store.
GOLD AND SILVER AMERICAN, SWISS AND ENGLISH WATCHES,
GOLD CHAINS, FINE SETTS GOLD JEWELRY,
GOOD SILVER AND PLATED TEA, DESERT AND TABLE SPOONS,
CAKE BASKETS,
CASTORS,
BUTTER KNIVES,
SUGAR SPOONS, &c.
All work on watches warranted to give satisfaction. All articles neatly engraved.
ISAAC LANING.
June 17, 1865.

JOHN F. STARR, Jr., & Co.'s
NEW LUMBER YARD,
COOPER STREET WHARF,
CAMDEN, N. J
The undersigned have opened a yard for the sale of the various kinds of Lumber used in Building, including in part
Oak, Pine, Spruce and Hemlock Frame Stuff, Cedar, Cypress, Pine and Spruce Shingles, Shingling and Plastering Lath, Pickets and other Fencing, Carolina Heart, Virginia and Delaware Sap White Pine, Spruce and Hemlock Flooring.
BILL TIMBER
Of all kinds, furnished at the lowest rates.
Prices and terms will be made satisfactory.
Orders for Lumber to be shipped by Rail, or other transportation, will be promptly filled, and particular attention will be given, to see that it is properly loaded and forwarded with dispatch.
JOHN F. STARR, Jr. & CO.,
Cooper St. Wharf,
Dec27-'67 Camden, N. J.

1868. SPRING OPENING. 1868.
EYRE & LANDELL,
FOURTH AND ARCH STREETS,
PHILADELPHIA.
New Spring Silks,
New Style Shawls,
Novelties in DRESS GOODS.
Steel and Pearl Poplins.
E. & L. always keep the Best Black Silks.
N B.—Not Cash Buyers will find it to their interest to call, as Bargains from Auction are daily received.
Mar27-6i-w.

SMITH & WEBB,
21 N. Laurel Street, Bridgeton, N. J.
MACHINERY,
Castings and Fogings.
IRON FENCES, VERANDAHS, CASTINGS, GAS FIXTURES, STEAM ENGINES, GAS FITTING, WATER PIPING, IRON PUMPS, CIRCULAR SAWS.
IRON, STEEL, BRASS & PATTERN WORK.
☞ REPAIRING of all kinds promptly attended to.
Sept 6, '67-1y

DR. HENRY NEFF,
Surgeon Dentist,
BRIDGETON, N. J.,
OPPOSITE THE BAPTIST CHURCH.
Twenty Years Experience as Resident Dentist.
Teeth Extracted Without Pain by use of Nitrous Oxide or Laughing Gas. Artificial Teeth inserted on Gold, Silver and Hard Rubber or Vulcanized Base. Sets of Teeth from $5 to $40.
mr 22 '67

J. C. KIRBY,
Surgeon Dentist,
Respectfully offers his professional services to the inhabitants of Cumberland County and the public generally.
Office—in the row of brick building, 3 Doors West of E. Davis & Son's Hotel,
Feb. 2, 1861. BRIDGETON, N.J.

THE WEST JERSEY
Marl and Transportation Co
WILL DELIVER MARL ON THE WEST JERSEY RAILROAD
At the following prices per bushel—Terms, Cash on Delivery.

Camden,	8¼ cents.	Harding,	7½ cents.
Gloucester,	7 "	Moorlot,	7 "
Westville,	7¼ "	Paistown,	7 2-4 "
Woodbury,	7¾ "	Pachuma,	8¼ "
Manuta,	6 3-4 "	Hainesport,	8½ "
Glassboro	6½ "	Haney's,	8 3-4 "
Gaton,	7 1-4 "	Bridgeton,	"

This company will not furnish less than a car load at a station, nor less than five cartoads to be deposited for the convenience of farmers between stations, and in all cases the charge to any point between stations will be the same as to the next station beyond. Where parties wish marl left, except at stations, a previous arrangement must be made with the authorized agent of the company. Each car contains 80 bushels. All orders addressed to
J. C. VOORHEES,
Agent of W. J. Marl & Transportation Co., Glassboro', N.J. Nov 5

S. E. M'GEAR & BRO.,
CHEAP DRY GOODS AND
TRIMMING
STORE.
GROSSCUP'S BUILDING,
Commerce & Laurel St., Bridgeton, N.J.
S. E. M'GEAR. F. M. M'GEAR.

H. LANING,
SURGEON DENTIST.
H. LANING, having pursued a regular course in Dentistry, with the most skillful Dentists in New Jersey and Philadelphia, would offer his professional services to all who may see fit to give him a call. All work warranted to give satisfaction, or no charge.
OFFICE—in the building opposite the Surrogates Office. Entrance to the Dental Departement through the Hall adjoining the Jewelry Store,
mar 2.

NEW STORE. NEW GOODS.
SHEPPARD & GARRISON,
DEALERS IN
Fancy & Staple Dry Goods,
HOSIERY, GLOVES, HANDKERCHIEFS, and Fancy Dress Trimmings,
Commerce Street, opposite the Clerk's Office,
BRIDGETON, N. J.
D. SHEPPARD. A. R. GARRISON.
March 9, 1861.

DARE'S
NEW DRUG STORE!
At the Old Stand.
F. Dare would call the attention of his friends and the public to his large and renewed store and stock, at the old location, corner of Commerce and Cohansey streets, Bridgeton.

Physicians
And others are informed that he has secured the services of a competent pharmaceutist, and is prepared to fill medical orders satisfactorily and promptly. Prescriptions carefully and correctly compounded.

MEDICINES.
A new lot of drugs, chemicals, and medicines, selected with care, of the best quality, and at reduced prices.

LADIES,
Your attention is invited to the stock of stationery, perfumery, extracts, cosmetics, fancy goods, dye colors, &c.

THE YOUNG FOLKS
Will be interested in the display of pocket knives, purses, toys, pictures, fishing tackle, nuts, fruits and delicious candies, gum drops, lozenges, fig paste, plain candies, cream bon bons, nut candies, nut drops and fine confectionery, sugar almonds, solferino candy, coco candy.

Patent Medicines.
All the best popular preparations of the day.

PAINTS.
White Lead, Zinc White, China Gloss, Fancy Colors, Varnishes, Paint Brushes, Linseed Oil, Spirits Turpentine, Benzine.

TOBACCO.
Extra fine navy, flounder, twist, cavendish, natural leaf and fine cut chewing tobacco.

CIGARS.
Three qualities, good, bad and indifferent at corresponding prices, to which he hastately added a fourth—rat tails.

GARDEN SEEDS.
Garretson's, Johnson, Robbins & Co., Comstock & Ferre, Buist's and Landreth's Garden Seeds. Also, a beautiful collection of
FLOWERS IN BLOOM,
from Buist's celebrated green-houses, Philada.

Dare's Family Medicines.
CHOLERA SPECIFIC
Is an indispensible medicine for the coming heated term. Every family and every traveller should have it.
FAMILY LINIMENT,
Of universal service for pains or hurts in man or beast.
HINDOO OINTMENT.
The best cure for ringbone, spavin, splint and similar diseases in horses.
EXTRACT JAMAICA GINGER.
Unrivalled as a warming stimulant in colic, &c.
DARE'S COUGH SYRUP,
Composed of tar, wild cherry, &c., has given great satisfaction as a cure for coughs, colds, &c
☞ The public are invited to call at Dare's Drug Store. may 20 y

READY-MADE CLOTHING
AND
Clothing Made to Order
SPRING AND Summer. {1868} SPRING AND Summer.
Ready-Made Clothing,
Ready-Made Clothing,
Low Prices· Low Prices.
Men's, Youths' and Boys' Clothing,
Men's, Youths' and Boys' Clothing,
Ready-Made and Made to Order.

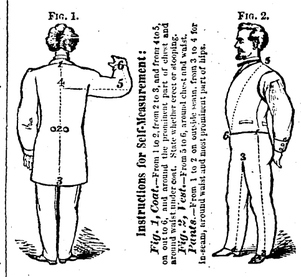

Measures sent us, as per diagram, will be attended to promptly. We are constantly receiving new goods for Spring and Summer wear. Clothing made to order for men and boys, on the most reasonable terms.

ROCKHILL & WILSON,
ROCKHILL & WILSON,
ROCKHILL & WILSON,
603 AND **605**
Chestnut Street Philadelphia.

CARRIAGES!
CARRIAGES,
CARRIAGES!
McLear & Kendall
EXTENSIVE MANUFACTURERS
AT THEIR
Mammoth Establishment,
Ninth and King Streets,
WILMINGTON,
DELAWARE,
HAVE reduced the price of all kinds of Carriages, to suit the times.
FINE, WELL-FURNISHED LEATHER TOP AND LEATHER TRIMMED SHIFTING TOP
BUGGIES!
At $225 to $275.
ALL LEATHER TRIMMED
FAMILY CARRIAGES,
At $225 to $300.
ROCKAWAY
$175 to $200.
OUR STOCK ON HAND!
Warranted every respect as good as the Best!
GIVE US A CALL
SAVE MONEY
CARRIAGES!
CARRIAGES!!!
mar29

West Jersey Academy
Bridgeton, N. J.
JOHN GOSMAN, WM. M'KENZIE, } PRINCIPALS.
This Institution commenced its Second Session on Wednesday, November 13th.
The Academy aims to impart a thorough Classical Education, comprising a full preparation for College, and also a complete business education.
In addition to the personal instructions and supervision of the former Principal, the school enjoys the services of Mr. Wm. M'Kenzie, an experienced, successful and enthusiastic teacher, who now assumes the position of associate principal.
Besides the regular Academic department, a primary class for younger scholars will be formed, and will receive the special attention of the Principals

EXPENSES PER QUARTER.

Board, Tuition, Fuel and Light,	$75 00
Day Scholars, in Classical Branches and Book Keeping,	12 50
" " English Branches	8 00
" " Primary Class	6 00

REFERENCES.
Bridgeton—Hon. John T. Nixon, Dr. Wm. Elmer Chas E. Elmer, Esq., Wm G. Nixon. Woodbury—Aug. S Barber. Cold Spring, Cape May Co.—Rev M. Williamson.
Dec. 6,'67-6m

SEEING IS BELIEVING!
No. 704 Arch street,
NEW PRICES! NEW GOODS!
SILVER AND SILVER PLATED WARES!
Including every style and description, made expressly for the WINTER TRADE, which for durability and cheapness cannot be surpassed, at
JOHN BOWMAN'S
WHOLESALE AND RETAIL,
Manufacturing Establishment,
No. 704 Arch St., Philadelphia.
☞ Re-plating at short notice. jy 5 '67-y w

FURNITURE! FURNITURE!!
H. F. HOOVER respectfully informs his friends and the public generally of West and South Jersey, in want of FURNITURE, that they will find it greatly to their advantage to purchase at his Warehouse, where they will find a large stock of the modern styles to select from.
The subscriber begs to say that his facilities for manufacturing, and buying his materials for cash—having no apprentices, but employing the best workmen—enables him to offer great inducements to those in want of really good Furniture at low prices, as he much prefers the "nimble sixpence" to the "slow shilling."
All goods bought at his Warehouse will be warranted and if intended for the country, will be packed with care and dispatched.
H. F HOOVER,
No. 230 S. Second St., below Dock, west side

INTRODUCED INTO AMERICA
FROM GERMANY, in 1835.
HOOFLAND'S GERMAN BITTERS,
and
HOOFLAND'S GERMAN TONIC,
PREPARED BY DR. C. M. JACKSON,
PHILADELPHIA, PA.
The greatest known remedies for
Liver Complaint,
DYSPEPSIA,
Nervous Debility,
JAUNDICE,
Diseases of the Kidneys,
ERUPTIONS of the SKIN,
and all Diseases arising from a Disordered Liver, Stomach, or
IMPURITY OF THE BLOOD.
Read the following symptoms, and if you find that your system is affected by any of them, you may rest assured that disease has commenced its attack on the most important organs of your body, and unless soon checked by the use of powerful remedies, a miserable life, soon terminating in death, will be the result.
Constipation, Flatulence, Inward Piles, Fulness of Blood to the Head, Acidity of the Stomach, Nausea, Heartburn, Disgust for Food, Fulness or Weight in the Stomach, Sour Eructations, Sinking or Fluttering at the Pit of the Stomach, Swimming of the Head, Hurried or Difficult Breathing, Fluttering at the Heart, Choking or Suffocating Sensations when in a Lying Posture, Dimness of Vision, Dots or Webs before the Sight, Dull Pain in the Head, Deficiency of Perspiration, Yellowness of the Skin and Eyes, Pain in the Side, Back, Chest, Limbs, etc., Sudden Flushes of Heat, Burning in the Flesh, Constant Imaginings of Evil, and Great Depression of Spirits.
All these indicate disease of the Liver or Digestive Organs, combined with impure blood.

Hoofland's German Bitters
is entirely vegetable, and contains no liquor. It is a compound of Fluid Extracts. The Roots, Herbs, and Barks from which these extracts are made are gathered in Germany. All the medicinal virtues are extracted from them by a scientific chemist. These extracts are then forwarded to this country to be used expressly for the manufacture of these Bitters. There is no alcoholic substance of any kind used in compounding the Bitters, hence it is the only Bitters that can be used in cases where alcoholic stimulants are not advisable.

Hoofland's German Tonic
is a combination of all the ingredients of the Bitters, with PURE *Santa Cruz Rum, Orange, etc. It is used for the same diseases as the Bitters, in cases where some pure alcoholic stimulus is required. You will bear in mind that these remedies are* entirely different *from any others advertised for the cure of the diseases named, these being scientific preparations of medicinal extracts, while the others are mere decoctions of rum in some form. The* TONIC *is decidedly one of the most pleasant and agreeable remedies ever offered to the public. Its taste is exquisite. It is a pleasure to take it, while its life-giving, exhilarating, and medicinal qualities have caused it to be known as the greatest of all tonics.*

CONSUMPTION.
Thousands of cases, when the patient supposed he was afflicted with this terrible disease, have been cured by the use of these remedies. Extreme emaciation, debility, and cough are the usual attendants upon severe cases of dyspepsia or disease of the digestive organs. Even in cases of genuine Consumption, these remedies will be found of the greatest benefit, strengthening and invigorating

DEBILITY.
There is no medicine equal to Hoofland's German Bitters or Tonic in cases of Debility. They impart a tone and vigor to the whole system, strengthen the appetite, cause an enjoyment of the food, enable the stomach to digest it, purify the blood, give a good, sound, healthy complexion, eradicate the yellow tinge from the eye, impart a bloom to the cheeks, and change the patient from a short-breathed, emaciated, weak and nervous invalid, to a full-faced, stout, and vigorous person.

Weak and Delicate Children
are made strong by using the Bitters or Tonic. In fact, they are Family Medicines. They can be administered with perfect safety to a child three months old, the most delicate female, or a man of ninety.
These Remedies are the best
Blood Purifiers
ever known, and will cure all diseases resulting from bad blood.
Keep your blood pure; keep your Liver in order; keep your digestive organs in a healthy condition, by the use of these remedies, and no disease will ever assail you.

THE COMPLEXION.
Ladies who wish a fair skin and good complexion, free from a yellowish tinge and all other disfigurement, should use these remedies occasionally. The Liver in perfect order, and the blood pure, will result in sparkling eyes and blooming cheeks.

CAUTION.
Hoofland's G[illegible] Bitters or *Tonic* without the signature of *C. M. Jackson* on the front wrapper, and the name *Hoofland* blown in the bottle. *All others are counterfeits.*

Thousands of testimonials have been received, testifying to the virtue of these remedies.
REFERENCE, ETC.
GEO. W. WOODWARD,
Chief Justice of the Supreme Court of Pennsylvania
PHILADELPHIA, March 16th, 1867.
I find "Hoofland's German Bitters" is not an intoxicating beverage, but is a good tonic, useful in disorders of the digestive organs, and of great benefit in cases of debility and want of nervous action in the system. Yours truly,
GEO. W. WOODWARD.

FROM HON. JAMES THOMPSON,
Judge of the Supreme Court of Pennsylvania.
PHILADELPHIA, APRIL 28th, 1866.
I consider "Hoofland's German Bitters" a *valuable medicine* in case of attacks of Indigestion or Dyspepsia. I can certify this from my experience of it. Yours, with respect,
JAMES THOMPSON.

From REV. JOSEPH H. KENNARD, D.D.,
Pastor of the Tenth Baptist Church, Philadelphia.
DR. JACKSON—DEAR SIR:—*I have been frequently requested to connect my name with recommendations of different kinds of medicines, at repugnant to practice as out of my appropriate sphere, I have in all cases declined; but with a clear proof in various instances, and particularly in my own family, of the usefulness of Dr. Hoofland's German Bitters, I depart for once from my usual course, to express my full conviction that for general debility of the system, and especially for Liver Complaint, it is a safe and valuable preparation. In some cases it may fail; but usually, I doubt not, it will be very beneficial to those who suffer from the above causes.* Yours, very respectfully,
J. H. KENNARD,
Eighth, below Coates St.

Price of the Bitters, $1.00 per bottle;
Or, a half dozen for $5.00.
Price of the Tonic, $1.50 per bottle;
Or, a half dozen for $7.50.
The Tonic is put up in quart bottles.
Recollect that it is Dr. Hoofland's German Remedies that are so universally used and so highly recommended; and do not allow the Druggist to induce you to take any thing else that he may say is just as good, because he makes a larger profit on it. These Remedies will be sent by express to any locality upon application to the
PRINCIPAL OFFICE,
AT THE GERMAN MEDICINE STORE,
No. 631 ARCH STREET, Philadelphia.
CHAS. M. EVANS, Proprietor
Formerly C. M. JACKSON & CO.
These Remedies are for sale by Druggists, Storekeepers, and Medicine Dealers everywhere.
Do not forget to examine well the article you buy, in order to get the genuine.

F. DARE, Wholesale Agent.
And Sold by
F. BREWSTER,
ROBESON & WHITAKER,
And E. T. KENNEDY.
Mar13-'68-y

THE DYING YOUNG MAN
TO HIS MOTHER.

Speak to me, mother—the fading day
Is ebbing fast with my strength away,
My heart oft faints, oh! I know not why,
And all seems dim to my glazing eye.
And my brow is damp with the dew of death,
And I feel his hand on my shortening breath.
Then speak to me, dear mother, and quell thy woe
Tell me, oh! where will my spirit go;
Tell me of life ere my course be o'er,
For my soul floats on to the spirit shore.

Speak to me, mother, but not of earth,
It hath passed me, with its grief or mirth;
Nor of childhood's life, with its holy joy,
It hath sped with the summer from me, thy boy;
Nor yet of my home, with its twining spell,
Nor thy heart of love, where I still will dwell;
Nor the woodlands path in their waning bloom,
Nor the lone graveyard, nor the dreary tomb;
It is not of these that I now would know,
But the clime where my deathless soul will go.

Tell me of Heaven, for thou knowest 'tis fair,
Sickness and woe never enter there;
Death is not there, with his withering blight,
And its skies are clothed in a cloudless light,
Its vistas of radiance undimmed by shade,
Are peopled with beauty that will not fade;
And their faces are glad, and they weep no more,
And their hymns give thanks for the grief that is o'er;
They call me with voices, sweet and low,
Oh! yes, to that better home I'll go.

Then speak to me, dear mother, but not of death,
It darkens my spirit, and loads my breath,
And it fills my soul with a boding gloom,
But tell me of life in the land of bloom.
I will lay my head on thy sacred breast,
Thou wilt watch as I sink to my last long rest,
And I'll clasp thee yet on the blissful shore,
Where death cannot come, and we part no more.

STEALING A LOCOMOTIVE.
LATEST FREAK OF MISCHIEVOUS YOUNGSTERS.

The man who stole the sawmill has never been discovered, but some mischievous boys who stole a locomotive at Freehold the other day were less fortunate. The particulars of the affair are as follows: On Wednesday morning the employees of the Freehold & Jamesburg Railroad were thrown into a state of excitement by making the discovery that the engine house at Freehold had been broken open and the passenger engine, Monmouth, was missing. The telegraph was immediately put in operation, and it was ascertained that some people at Jamesburg, eleven miles distant, had discovered the engine about 2 o'clock in the morning, standing under the tank at that place, the tender in flames, the engine nearly red hot, and no one in charge. The fire having been extinguished, search was made for the quandom engineer, and fast asleep in a barn near at hand was found a very little boy, about 14 years of age (and very small of his age at that) named George Briggs, with an engineer's lantern burning at his side. He was brought to Freehold and lodged in jail. He makes the following statement: He and three other boys, named Murdock, Lake, and Connolley, the first two about his own age, the latter about 12 years of age, conceived the idea two days ago to take the engine out and have a ride. At 12 o'clock they commenced operations by silently crawling through a window in the engine house and commenced to fire up The engine was disconnected, but Briggs being a natural engineer, and having been around when such things were done, speedily connected her, and having got the large doors of the engine house open they run her out to the water tank, but failed in the attempt to take in water They, however, started with what water they had in the boiler, for Jamesburg, blowing the whistle at every crossing, and ringing the bell all the way, to warn people to clear the track, and as Briggs says, they went pretty fast; but people on the line of the road, aroused by the unusual sound of an engine on that road, at so late an hour, say they went like lightning. At Jamesburg they run out of steam, and they had hauled her up by the water tank at that place, when the engine got too hot to hold them, and they were obliged to leave her, the boy Briggs going to look for a good place to sleep, taking the lantern with him, but on being discovered was very desirous to have the people think he did not intend to steal the lantern; the other boys had left him, going in another direction, and have not yet been arrested. The engine was very much damaged by the intense heat to which she had been subjected. The boy Briggs is a most reckless little fellow. A few years ago he took passage on the truck under the cars, and went to Amboy, and from thence he stole a passage to New York, where he was arrested as a vagrant and sent to the West with a farmer, from whence he stole a passage back to Freehold by railroad. A few weeks ago he took a horse and wagon from a shed in the rear of one of the stores in the village, and kept them away in an out of the way building near the village for two days, when they were found.—When asked why he did it, he said he supposed he was hard up for a ride; for this he was arrested, but the Grand Jury in compassion of his tender age, failed to find a bill against him, and he was discharged. His parents are very respectable people, but have no control of their wild son, who seldom sleeps at home, but generally in a barn or an out-house, or carriage standing under a shed at a hotel. Altogether, his last freak is a most remarkable one, and he will most likely be kept in a place from whence it will be impossible to (indulge in midnight rides on locomotives for a long time to come.—*Newark Courier.*

☞ At the dinner table of a hotel in Tuscumbia, Ala., on Saturday, Robert Cunningham, late of the rebel army, entered into a dispute with a Mr. Collins, who was a Union soldier, about the Arkansas election. The discussion waxed warm, and Cunningham drew a revolver on his antagonist, who promptly brought into use his own pistol and fired, killing him instantly. Collins gave himself up to the authorities.

☞ A gentleman standing at his door, was asked by a huckster whether he was the man of the house? In a subdued voice he replied, "No, my wife is."

An Irishman says that "the best remedy for baldness is to rub whiskey on your head until the hairs grow out, then take it inwardly to clinch the roots."

The Dueling-Ground at Bladensburg.

George Alfred Townsend writes as follows to the Cleveland *Leader* concerning the famous dueling-ground near Bladensburg, Md.:—

MEMORIES OF THE DUELING-GROUND.

A few remembered incidents stood prominently out.

Jonathan Dayton, Senator from New Jersey, challenged the great DeWitt Clinton, Senator from New York, to fight him in 1803. Clinton apologized.

In 1819, just over the District line in Maryland, General Armistead T. Mason, Senator from Virginia, was shot dead by John M. McCarty, his cousin, in a duel with muskets and ball They stood only ten feet apart. McCarty had his arm amputated. Mason deserved his death, and so did McCarty. They first challenged each other to fight at three feet, then at three inches, and, at last, to sit on a powder barrel and blow each other up.

THE DECATUR-BARRON DUEL.

In 1820, in the month of March, Stephen Decatur was shot dead on this old Bladensburg cockpit by James Barron, a fellow officer. They stood eight paces apart—about the length of your dining room—and shot each other through with pistols, their heads falling only about ten feet apart. Their fellow officers, Bainbridge and Elliott, were the seconds, and there were several other witnesses.

Decatur was a chivalrous fellow, but he tantalized Barron in the long correspondence which preceded the duel, and at the ungenerous time when the latter had been suspended from the navy for a fault doubtfully his own. News carriers and "friends" made the blood. Barron was near-sighted, and six years the senior of Decatur. They were men of equal gallantry, but Decatur was a duelist by nature, as some men are gamblers by inheritance. Before they fired Barron said:—

"I hope, when we meet in another world, we shall be better friends than we have been in this."

Decatur replied:—"I have never been your enemy, sir."

They fired so close together that but one report was heard. Barron only was at first supposed to be mortally wounded. He said, looking up:—

"I forgive you from the bottom of my heart."

I looked down the old dell when I recalled these words, and wondered what Bladensburg had done to be watered with such blood.

A BASER AFFRAY.

A baser duel was that of Fox and Randall, the latter a Treasury clerk, who seduced the daughter of his Washington boarding-house keeper in 1821, and then challenging her pitying friend to fight at eight paces, killed him instantly.

These bloody deeds are little in vogue to-day, since they stopped the sale of niggers, and cooled chivalry down to a little wholesome poverty.

THE CLAY-RANDOLPH DUEL.

Henry Clay's celebrated duel with Randolph occurred in Virginia, above Chain Bridge, at the base of one of the strong earth forts erected in the late war. On the site of the combat thousands of men have since encamped. It is about nine miles from Washington. Clay had previously fought with Humphrey Marshall in 1808. Randolph was a novice, at this meeting, which occurred in 1826. The latter was a singular piece of talent and vanity, nearly a madman, and intelligible only in Virginia. He annoyed Clay, who was Secretary of State, by repeatedly attacking the latter from the Senate, styling him a blackleg, and charging him with a diplomatic forgery. Randolph spent the night before the duel in quoting poetry and playing whist while his will was being amended.

The next morning, before going to the field, he got nine gold pieces out of bank to make gold seals for his friends, and carried them to the ground in his breeches pockets. His pistol went off by accident, but at the real interchange of shots he fired in the air. Clay took aim at him. Years afterward Randolph had the gold seals made, with coats-of-arms upon them. There was a good deal of Kentucky and Virginia blatherskite written about this duel. Clay made a fine figure in it, seeming to feel regret and intrepidity together as he stood up. For the most extended description see Benton's Thirty Years in the Senate.

THE GRAVES-CILLEY MURDER.

The fourth duel of consequence in this country—outranked in character only by the deaths of Hamilton, Decatur and Roderick—was fought between Jonathan Cilley, of Maine, and W. T. Graves, of Kentucky, near Baldensburg, in 1838. The weapons were rifles, the distance was ninety-two yards. Henry A. Wise was the second of Graves Cilley was put in a place where the February wind blew keenly on him They both fired twice and missed. After each fire Cilley apologized in a manly way, but would not humiliate himself. On the third fire Cilley fell, shot through the body, and died in three minutes. There were present at this duel Crittenden (compromiser) and Menefee, of Kentucky, Duncan, of Ohio, and Bynum, of North Carolina. Jones, of Wisconsin, seconded Cilley. Calhoun and Hawes, of Kentucky, were also present. All these were members of Congress. Other spectators were two uninvited men, named Powell and Brown, and the hack-drivers.

The duel was barbarous in all its associations. Cilley had offended J. Watson Webb, editor of the defunct *Courier and Enquirer* of New York, in debate, and Graves was one of a party of fire-eaters who challenged Cilley because the latter would not admit that Webb, his principal, was a man of honor. While Graves and Cilley were fighting, Webb and another party were scouring the country for them, determined to mutulate or kill Cilley any way. The record left by the whole Webb and Graves party in this duel—for which I refer you to Lorenzo Sabine's "Notes on Duels and Dueling"—is one of persecution and murder. The event inflamed the country, and led to the first decided stand taken by the North against the atrocious principles of the dueling code.

THE LAST DUELS.

The next duel of note near Washington, was an interchange of shots between one Edward Stanley, of North Carolina and one Samuel W. Inge, of Alabama, Congressmen. The former said, in debate, that the latter had little sense, and less charity. Then they called each other blackguards; and both were probably correct.

1852, John Barney, of Baltimore, tried to get Mon. Sartiges, the French Minister, to fight him near the city.

Two Richmond editors fought at Bladensburg, bloodlessly, in 1852. They were both named Johnson.

John C. Breckinridge avoided a duel with F. B. Cutting, of New York, by apologizing, in 1854.

To this imperfect list of duels there is only one index of character—Vindictive vanity. The last single combat in the Capitol city, was Payne stabbing the sick Seward in his bed of helplessness, and Booth revenging himself on Lincoln's mortality. Both these heroic affairs of honor were sequels to the braining of Charles Sumner, by the honored son of South Carolina. They end that race of high motive, of sensitive courage, and of cavaliers, of which Bladensburg, as it stands, would be properly the capitol and cemetery.

Curiosities of the Pullet Trade.

There is many a piece of quiet humor that is got off in the city market that never comes to light.

In Second Street market, Philadelphia, recently, a gentleman stepped up to a huckster, who was engaged in vending poultry. The gentleman looked very angry; he thought he had reason to be so.

"You cheated me last Saturday," he said—"cheated me shamefully."

"How, sir?"

"Why, in selling me that goose."

"What goose, sir?"

"Why you know very well what goose. I paid you a dollar and eighty cents for the bird, and after cooking him for three days he was tougher than ever."

"Well, sir, what then?"

"What then? Why didn't you declare to me that the goose was a gosling in the spring?"

"Yes, sir; and what is more, I told you the truth."

"If you did that, how is it that the more the women boiled the infernal bird the tougher it got? You cheated me, that's what you did."

"Look here, mister," said the Jerseyman, "I didn't cheat you. You asked me how old the bird was? I told you it was a gosling in the spring. You jumped at a conclusion. If you had asked me 'what spring,' I should have said 'the spring of 1855.' Now, where's the cheating?"

The gentleman had no more to say upon that point. Have you any chickens to sell to-day," he asked, "that were hatched inside the year 1867?"

"I have, sir," was the reply. "If you'd asked with the same explicitness about that goose, I'd have sold him to some boarding-house keeper instead of you. At the price you paid me for him, you got that gander at about the price of spoiled codfish."

The gentleman put his purchase into his basket and walked away.

THE INCONSOLABLE WIDOW.—It is well known that at the Pere la Chaise Cemetery, near Paris, there stands in a conspicuous position, a splendid monument to Pierre Cabochard, grocer, with a pathetic inscription, which closes thus:

"His inconsolable widow dedicated this monument to his memory, and continues the same business at the old stand, 167 Rue Mouffetard."

Now a Parisian paper relates that a short time ago a gentleman who had noticed the above inscription, was led by curiosity to call at the address indicated. Having expressed his desire to see the Widow Cabochard, he was immediately ushered into the presence of a fashionably dressed and full bearded man, who asked him what was the object of his visit.

"I came to see the Widow Cabochard, sir."

"Well, sir, here she is."

"I beg pardon, but I wish to see the lady in person."

"Sir, I am the Widow Cabochard."

"I don't exactly understand you. I allude to the relict of the late Pierre Cabochard, whose monument I saw yesterday at the Pere la Chaise."

"I see, I see," was the smiling rejoinder. "Allow me to inform you that Pierre Cabochard is a myth, and therefore never had a wife. The tomb you admired cost me a good deal of money, and although no one is buried there, it proves a first-rate advertisement, and I have had no cause to regret the expense. Now, sir, what can I sell you in the way of groceries?"

LIVE FOR GOOD.—Thousands of men breathe, move, and live—pass off the stage of life—and are heard of no more. Why? They did not a particle of good in the world, and none were blessed by them, none could point to them as the instruments of their redemption; not a word they spoke could be recalled, and so they perished! Their light went out in darkness, and they were not remembered more than the insects of yesterday. Will you thus live and die, O! man immortal? Live for something Do good, and leave behind you a monument of virtue that the storm of time can never destroy—Write your name in kindness, love, and mercy, on the hearts of thousands you come in contact with year by year, and you will never be forgotten. No; your name and deeds will be as legible on the hearts you leave behind, as the stars on the brow of the evening. Good deeds will shine as brightly on the earth as the Stars of Heaven.

"John, you seem to gain flesh every day; the grocery business must agree with you. What did you weigh last?" "Well, Simon, I really don't know, but it strikes me it was a pound of sugar."

Bertie: "Papa, when I grow up, may I be what I like?" Papa: "Yes, my boy, you may choose your own profession." Bertie: "Then I'll be a sweep, for I shall never have to wash my face."

Great Foundling Hospital at Noscow.

A movement is on foot in New York, for the establishment of a foundling hospital on a large scale, on the plan of that in Moscow, Russia.

The Moscow foundling hospital is the largest in the world. It was organized by the Empress Elizabeth, about one hundred years since, and has now a yearly fund of $1,000,000 for its support. There is a Lombard bank, and also a savings bank attached to it. There are admitted yearly some twelve thousand children. These are not left, as in some other institutions of a similar kind, at the door of the building, but are taken openly, either by their mothers, or some friends, into an entrance room, set apart for that purpose. As we stopped a few moments in this room, we counted sixty women, each with an infant in her arms, waiting, in single file, to make their deposit. No question is asked by the recording clerk, except, "Has the child been baptized? And if so, by what name?" The child is then registered, a number is placed around its neck, and figures on its cot, while a receipt, showing the same number, is handed to the bearer of the child, in order to enable her to visit, or even claim it at any future period, up to the age of ten years.

The infant is then passed into another room and handed to its future foster-parent, she being the woman who happens, at the moment, to stand at the head of a list, amongst a number who are always waiting in attendance. These women are generally peasants from

The Pioneer.

THE PIONEER HAS A LARGER CIRCULATION THAN ANY COUNTY PAPER IN SOUTH JERSEY.

Only $2.00 per Year in Advance!

Bridgeton, May 8, 1868.

JAMES B. FERGUSON, Editor.

PORT NORRIS.

Among the towns which are destined at no very distant day to take position among the communities of our section, is Port Norris. With many natural advantages, its place in the past has been somewhat of an isolated one, growing out of the fact that their advantages were not as yet in circumstances of development. Mauricetown and Cedarville were a little nearer to a market and as a consequence grew more rapidly, for the inexorable law of population has long since been definitely settled in favor of people congregating most where there was the readiest means to dispose of their surplus products; still, the question of advance was only a question of time. There was an immense oyster trade, of which Port Norris formed the natural centre.

So far this trade has been prosecuted under circumstances that prevented its easy development. It was an expensive as well as slow method of getting them to market in Philadelphia, by means of the river, and in addition to this in the dead of the winter, at which time they were most remunerative, the river was frozen and it was impossible to get them there at all. There was no other way to reach a market except by carting them for long distances over bad roads to either Millville or Bridgeton, from whence they could be shipped in cars, and in most cases this was the general method.

In this oyster trade of Maurice River Cove, there are over two hundred boats engaged in planting alone. These oysters are taken up and marketed yearly. The boats which market them make about eight trips to Philadelphia for this purpose, and carry probably an average of twenty tons. This would give thirty-two thousand tons of freight in this article alone, and if but half of this went by rail it would give a revenue to the road, at four cents per ton per mile of thirty-eight thousand and four hundred dollars. But the probability is that a far larger amount than this would go by rail, and it is also probable that with Railroad facilities the amount of the entire trade would be very much increased. As it is they go generally by this mode of conveyance from Millville or Bridgeton. On every day that the soft roads will bear the teams, large numbers of wagons may be seen lining the road, each loaded with all the oysters they could carry. A friend, from whom many of these statistics are obtained, passed seventeen wagons thus loaded, on the road from Dividing Creek to Bridgeton. An account kept of the number thus marketed from Port Norris in one single day of last winter, showed one hundred and sixty thousand oysters. These estimates of the oyster trade alone, show how almost essential it is to the prosperity of the entire county that the enterprise should be a success. But this is not all; there is a large reflex trade also, which is now performed at a heavy cost. The statistics of the friend to whom we referred, and of whose reliability there can be no doubt, show that forty thousand dollars worth of flour is brought by wagons into the township every year, the cost of which is largely in consequence by this expensive mode of transportation. This at the first would go by rail, and of course aid in supporting the road, while it reduced the price of the flour. There is plenty of good land in the township, and under the inspiration of Railroad facilities, these lands, just as in other places would soon be under cultivation, and the township supply its own needs in this particular.

It was very easy to see that if a Railroad could be made to the place, with the inexhaustable oyster trade as a basis, the success of the town as well as the rapid improvement of the contiguous country, was no longer problematical, and the Legislature promptly granted the application for a charter to connect with the West Jersey at Bridgeton. There is no finer class of natural circumstances by which a road could be made a paying one than those which attach to this route. First it would have Fairton which could give a large trade in oysters as well as a very considerable passenger traffic, together with a great deal of other freight. Then would come Cedarville which could still more largely add to its income; next would follow Newport where already a large transportation business is done in spite of present disadvantages. Dividing Creek would also contribute its quota toward the success of the enterprise. Then Port Norris with the elements we have already described. Halyville and Mauricetown would probably connect either with the Cape May and Millville at Manumuskin, or else seek the connection at Port Norris, either of which could accomodate them. So far the difficulty has been to induce people to take the stock. There is no want of means; and very many of the Port Norris people as well as other far seeing men along the proposed route, have evinced a willingness to subscribe, but as yet the movement has not been sufficiently general to insure success. There is a proverbial cautiousness about the people that makes them shy of what is yet untried, and they have not learned sufficiently of the certain advantages of Railroad enterprises to make them willing to take much risk. But in spite of this the sentiment is growing and every year brings the desired consummation nearer. The farmers begin to see that a Railroad, even if it only paid its running expenses, would give them a hundred dollars clear money each year, beyond what they now receive for the products of their land, and if a dividend was never declared, still they could take five hundred dollars worth of stock and be the richer for it. Besides this the fact is equally apparent that the price of their lands would be increased from five to fifty dollars to the acre, and in this view a man who possessed a hundred acres would make a profitable investment when he put a thousand dollars into Railroad stock. Then there is the ease of communication with great cities and a man is willing to pay something to secure that.—Added to this that the road would in a very few years undoubtedly pay a large percentage on its stock, as has been the case with the West Jersey, and other South Jersey roads, and the inducements to subscribe are overmastering. The people are seeing this more and more, and every fresh agitation of the subject developes a fuller interest and a more assured prospect of success. Port Norris however, is not waiting for this to improve. The houses generally are being improved, and new ones built, stores are being put up in convenient locations, farms are being improved, and trade generally prosecuted with fuller vigor than ever before.

A few months since, under the ministry of Mr. Sharp there was an extensive revival of religion in connection with the Methodist Episcopal church of that place which resulted in very considerably strengthening their society. Following this was an earnest effort to secure church accommodations for the society and congregations, who as yet worshipped in the school house which was not now large enough for the people who attended. A committee was appointed to investigate the matter of the practicability of a church edifice, who reported favorably. An acre of ground in the edge of the village, sufficiently elevated to be available for burial purposes, was donated for the purpose, and a subscription opened which already reaches between two and three thousand dollars. A building committee has been appointed, surveys made, deed prepared, trustees elected, and arrangements begun looking to the erection of the building, which it is intended to complete during the coming summer. This, when finished will, rapidly increase the population of the place as all experience has shown that people would much prefer settling where there are churches corresponding with their proclivities, than where such advantages do not exist. We wish our patrons in that section all prosperity in the rapid completion of the church enterprise, as also in the successful agitation of their Railroad question, and we trust that the time is not very far distant when we shall have the pleasure of a trip to Port Norris made in comfortable cars behind the locomotive, making the trip from Bridgeton there inside of an hour.

COMMUTATION.

Among the inducements presented by the West Jersey consolidated companies to people from Philadelphia, to secure residences along their routs, is the principle of commuting the fares to actual residents of the towns which dot the roads. This is a liberal and enlightened policy and insures both to the profit of the road and the people. We do not believe the corporation loses anything by lower fares, as the people travel so much more when it can be done for a less outlay, and in the end we believe the companies gain by the process of selling a large number of tickets at a smaller individual price, because the people have them in their pockets and use them so much the oftener. The regular fares on the road are light when all the circumstances are taken into consideration, and the commutation system proposes to make them lighter still. The plan proposed is new to us, but strikes us as eminently sensible and practical. A book is issued to a person containing one hundred tickets, good for the use of that particular individual, one of these tickets are torn from the book at each trip by the conductor and taken up, and so on till the number is exhausted, when a new book can be purchased. This is simple and prevents a great deal of dissatisfaction, people who commute are not expected to ride over the road more than once in a day, and yet when they rode more than this there was no way to prevent it, and the companies were dissatisfied; on the other hand people who paid for a yearly ticket, would sometimes for one cause or another be unable to use it, at least regularly, and there would be dissatisfaction on the other side. By this plan all this is avoided. People pay the reduced commuting prices for exactly what they get, no more and no less; if they ride once a day they pay once a day, and if they ride only once a week they only pay once a week. One hundred regular fares from Bridgeton to Philadelphia would be one hundred and twenty dollars, one hundred commutation tickets are sold for seventy-seven dollars, a difference of forty-three dollars or more than one third, bringing a ticket down in price to seventy-seven cents, instead of one dollar and twenty. We do not suppose that with the present amount of travel this will remunerate the company, but it will certainly bring more travel upon their lines and in this way in the end be a paying operation.

OUR ITEMS.

We occasionally get into a state of puzzled astonishment at the way in which our news items come back to us in the exchanges, after they have gone the rounds. If it were not for the fact that we were the only one who had originated the particular item at all, we should doubt whether it had ever appeared in our columns. The most puzzling part of the business is the amount of local geographical knowledge displayed by the appropriators of the items. A knowledge so wonderful as to upset all our preconceived ideas of how New Jersey was districted into counties, and where those counties are. A week or two ago we published a list of the Methodist camp meetings which were to be held in the Bridgeton district. A leading Philadelphia paper attempted to give the item as if it were its own, and to do this had to slightly change a part of its wording. In accomplishing this, it left out the word "camp," and made it read simply "Methodist meetings." Furthermore, a little Philadelphia geography would help the matter, and, therefore, Newport, Belle Plain and Pleasant Grove were all located in GLOUCESTER COUNTY. This might be endured because a city editor generally does not know much of any locality outside the city, but, in addition to the Philadelphia editor, a Jersey paper, and for aught we know, more than one does just the same thing, taking the item, without credit, from Philadelphia. We could pardon the latter for supposing that all lower Jersey was in Gloucester county, upon the principle that a large part of Bucks county is said to vote for General Jackson yet, all unknowing that the old hero is dead; but we confess that we DID expect a Jersey editor would know the difference, especially as all these places are below the Gloucester line, and some of them several counties below.—We respectfully suggest an investment by these editors in a map of the State.

W. H. GATZMER.

This gentleman, for whose health so many fears were recently entertained, has returned from Cuba with his nervous powers renovated by both the freedom from labor, and also, by that balmy and genial climate. With the indomitable energy that had made his Railroad management so splendid a success, he had taxed his own powers, both of mind and body, forgetful that the body, at least, was not as capable of endurance as the iron of which the tracks of the company were made, and the consequence was that these powers gave way to a long attack of nervous prostration Had Mr. Gatzmer been a man of less determind composition, his recovery would have been more than doubtful, but the same will which had governed his past was brought into requisition in this case; and with the use of the means of recovery which were in his power, and the blessing of Providence, he is again in fair health. His absence has been well supplied by Mr. Markley, and under his grasp of the complicated details of the business of the road, it has gone on its successful way without an interruption. No higher compliment could be paid to the ability of Mr. Markley, for no other than a man of marked ability could have done what has been accomplished by him in this matter. A special train conveyed Mr. Markley to meet the returning president, and Mr. M. will now be permitted to lay aside the added weight of labor, which, for the last few months, he has so ably endured.

FOREST GROVE.

A very considerable degree of revival interest is evidenced just now in the Methodist society at Forest Grove, or Willow Grove circuit. The quarterly meeting was held at that part of the charge a couple of weeks since, and following this gathering of the people was to the interest to which we allude. A number of people have already professed conversion and more are evincing their desire for a religious life by an open profession of their penitence at the church's altar, and it is hoped by the society that it will spread its influence still more widely. Rev. Mr. Calder, the pastor is a most earnest and devoted minister, and these results are what might naturally be expected to follow his labors. The Forest Grove society led by one or two energetic and liberal spirits, are already talking about a house of worship for that locality, and from the well known characteristics of those who think of undertaking it, if the project is begun it will be carried through. May success attend them.

ROCK FISHING.

Just now, all along the bays and sounds of the southern territory of the State, the "Rocks" are abundant, and the people kept back by the unpropitious weather from labor upon their farms, are both enjoying the sport and providing one of the richest table delicacies that the season knows. Very many of the people who are settled along the shores, are men who have been captains of vessels, and with the success which has rewarded their toils in the past, have purchased farms and erected good houses upon them, and have now located for the rest of life upon the soil. The farms are not usually a source of extraordinary profit, but they serve to occupy the time, and also provide in their freshest farms the ordinary comforts and luxuries of life. Fortunately there are other resources beside the farms, and so whether much or little is realized from them, there is no danger of privation to the families. It is natural that these hardy men, upon the same principle that makes it a privilege for retired merchants to go through somebody's store, should have boats, nets, and all the other paraphernalia of water craft in abundance, and also that they should welcome the fishing season as one when their old tastes may be indulged, and the "water" be enjoyed with the excitement of the fishing to give it a zest, which adds largely to the pleasures of their life. All along the shores may be found nets and boats, which, under the free system peculiar to this part of the State, any of them may use for the asking, and parties are formed almost every day of this season who go out "after Rock." Three or four persons will go down together, often the preacher will accompany the party, for these free hearted sons of the ocean enjoy largely the presence of the minister, occasionally a stray presiding elder will be in the party, sometimes the gentler sex will lend their presence, and the fishing will commence. At certain stages of the tide or some degrees of roughness of weather, it is necessary for a couple of men to take the water line, and go out a little distance from the shore, while others walk the shore with the other line, and after a sufficient space is traversed, the net is hauled in. Generally, however, there is an easier way; a stake is driven down under the water, at the depth that is desired, a block with a wheel inside is fastened to it, a rope passed over the wheel and brought to the shore, and then the parties stand on the shore, and by pulling the rope the net is drawn out, and by pulling other ropes it is drawn in, without any one going out into the water at all. On these occasions the utmost hilarity of feeling prevails; jokes, of a kind that have no malice in them, are full and fly freely around, and if one can be fairly fastened upon the minister, all, including the preacher himself, appear to enjoy it all the better.

When the net is drawn to land there is sometimes what is called a "water haul," which means that the net has brought in a full supply of water, and *nothing else*. Usually, if the ecclesiastic is present, a standing joke is to attribute the cause to him, and the only redemption for him, is to work on till a different sort of haul has freed him fro the assertion. When the beautiful, glistening fish are brought to shore, there is, for a little time, quite an excitement to ascertain how many have been caught, and to place them in the boat, or basket, before another haul is taken. This subsides, however, almost as soon as the work recommences; all the anxiety being transferred to the probabilities of what will be done next time, and so on until enough of the finny tribe have been captured, when the party return, and some good lady fries enough for a repast, to which the sharpened appetites of all—Preacher and Presiding Elder included, approach with pleasure; and then—but we spare our readers a description which can only aggravate them, and simply advise them, before the season is over, to go "rock fishing" in Cape May.

R. ESTERBROOK & CO.

A short time since we had the pleasure of passing through the different departments of the Steel Pen Manufactory of the above named firm, located near the foot of Cooper street, Camden N. J. This is the most extensive Steel Pen Manufactory in the United States, in fact there are but two others in this country, one in New York, and a small establishment in Philadelphia. The low wages in Europe, and the slight protection to manufacturers of this country prevents, to a great extent, the manufacture of steel pens in this country.—Notwithstanding these disadvantages, R. Esterbrook & Co. have succeeded in establishing an extensive trade. At times they employ as many as two hundred hands, principally females, who make fair wages. The work is light, requiring more skill than strength. The machinery is driven by a twenty-six horse power engine. As many of our readers are not familiar with the art of making steel pens, we will state the different processes through which the rough material passes in order to produce the finest pen.—The steel is imported to this country from Sheffield, England, in sheets six or eight feet long, about two feet wide and one eighth of an inch thick. It is cut into strips, then heated in a furnace something similar to those used in melting iron at our foundries; after cooling, it is rolled into long thin strips, hardened and tempered, cleaned, ground, slitted, locked over, polished, colored, cut, pierced, annealed, marked, varnished and boxed. All of these different processes are performed by different persons. Each department of the factory has a foreman, and there is also a general manager of the whole establishment, to whom we are indebted for the information given in this article. In reference to the quality of the pens manufactured at this establishment, we can say that we have been using them for several years past, and have never found their equal. They are more like a good gold pen than anything we have used, and as there are hundreds of different varieties made here they cannot fail to meet the wants of all. We advise our friends who use large quantities of pens, and especially our dealers, to give R. Esterbrook a call and purchase liberally of a home manufacture.

RAILROAD CONSOLIDATION.

The tendency of all interests, in this century, is toward consolidation. All civilized governments are acting upon it, and, up to a safe extent, are centralizing their governments. It is easily seen that one leading controlling idea can be more easily worked through half a dozen institutions which must connect, when they are linked closely together; than when they are acting independently and often conflictingly. No where is this seen more clearly than in our Railroad interests. Roads that have been antagonistic, and yet have been compelled, by the necessity of the case, to run connecting lines, have been consolidated, as in the case of the New Jersey and Camden & Amboy. More lately still, the same principle was put in operation in the case of the West Jersey and Millville & Glassboro'. At a recent meeting of the parties chiefly interested in these roads, together with those to Cape May and Salem, the project of a consolidation of all these, under one general management, was freely discussed, and the incipient steps taken toward bringing about such a result. It is understood that the parties most deeply interested in the roads, favor the arrangement, and in this case it will no doubt speedily be put in form. There are no better, or more far seeing Railroad managers in the State, than those who control our roads, and we shall be glad to see these roads consolidated in this manner, so that their united abilities may point steadily toward the healthy development of our section of the State.

CHANGE OF CARS.

A ludicrous incident connected with the change of cars at Pittstown, for passengers going to Salem, occurred a few days since at the former place. A burly, somnolent looking gentleman, immediately as the trains were moving off upon their different routes, took it into his head to obey the monition of the conductor for passengers going to Bridgeton to change, and came rushing across the platform from the Salem cars to those going in the other direction. He succeeded in gaining the train, though loaded with bundles which he deposited upon the seat, and then appeared to recollect that about half his bundles were still in the cars he had left. The train was moving off, but he seized the rope running through the cars, and succeeded in stopping the engine when he stopped out and rushed across to the Salem train, which was also moving off. By this time the engineer of the Bridgeton train was in a state of general "iratecy," and the rest of its officials were about in a similar condition, the main question seeming to be, who pulled the bell rope and stopped the train. With one energetic and apparently angry whistle, the cars were started again, and this time at a rate of speed which allowed no compromise with belated passengers. The somnolent gentleman was too late to catch the Salem trains which had moved beyond his reach, and then turned to get, if possible, on board the other.—But there was no bell rope now, and if there had been it is doubtful if the engineer would have stopped again, and both trains moved away from him, with half his bundles going to Salem and the other half going to Bridgeton, while he himself stood upon the platform watching them, and looking as if, were it in his power to do so, he would annihilate the West Jersey Company, cars, baggage, conductors, engineers and all, except his bundles, which, under the complete arrangements of the Company, he no doubt recovered during the next day. It is difficult to conceive how, with all the precautions taken by the conductors, a mistake can be made by a passenger, but the above occurrence shows that "accidents will happen even under the best regulated circumstances.

The Gubernatorial Nomination.

In addition to the "*Bridgeton Chronicle*" and "*Vineland Weekly*," whose articles in favor of Mr. Walsh as the most suitable man for the gubernatorial candidate in the coming elections, we notice that the Republican Press of West Jersey generally has come out with communications and editorials favorable to the idea. The West Jersey Press, of Camden and the New Republic, of the same place, endorse it heartily. The Woodbury Constitution favors the nomination with a leading editorial of considerable force. The Millville Republican goes earnestly in its favor in an article of considerable length. The South Jersey Republican, gives both editorials and communications to advance it. Several of the leading Philadelphia Journals give it their hearty acquiescense. The Union Sentinel, and the State Gazette, of Trenton, comments favorably; and the Newark papers, although the nomination does not belong to that section, speak favorably of it. We believe Mr. Walsh to be the right man, and we are glad to see his party generally willing to accord him the nomination to the position.

THE IMPEACHMENT TRIAL.

As we predicted on last week, there has been nothing more than we reported then, except speeches. These speeches, though able, have not represented a single idea with which the people were not already familiar, and consequently are not of sufficient interest to reproduce It is hoped that they will close and the Senate take up the practical work of the case by the close of this week. After this is done, there will be some time consumed in the settlement of the various points which have arisen as the case progressed, when the matter will come to a vote, and upon the vote will of course depend the conviction or acquittal of the President. It is impossible to predict, with any accuracy, the result of the trial. The Democrats have voted in solid phalanx against the impeachment in all the aspects in which it has been presented. Their position is clear. A number of the Republicans, however, have skipped about from one position to another during the trial; sometimes voting with their own party, and sometimes with the Democrats, until it is impossible to foresee where they may happen to stand when the final test shall be presented. One thing is certain, however, that very few people care enough for Mr. Johnson to give him any sympathy, even if he should be sent out of office in disgrace.

THE SOUTHERN ELECTIONS.

The elections which have been held in the Southern States are believed to have resulted in the adoption of the Constitutions prepared by the conventions, by small majorities.—North and South Carolina, Georgia, Louisana and Arkansas are in position on this question, and indeed the Senators from the latter State are in Washington now. We are glad to see this; for with three or four States reconstructed and in working operation, the rest will soon begin to feel that it is not worth while to stay out in the cold while their sisters are enjoying a warm fire in doors. We do not suppose that these States will go on in the best governmental forms, the experiment is too new for this, but we do believe that a career of prosperity is before the Southern States, such as never could have been given it under the blighting influence of slavery.

For the West Jersey Pioneer.

RASCALITY.—A few nights ago, some malicious persons entered the grounds of the late Senator Ludlam, and carried away most of his currant bushes, and a number of flowers. It akes time and labor to get these garden plants and shrubbery started, and to have them thus wilfully destroyed is a cruel outrage. We caution those who expect to carry this thing on, and shall not hold ourselves responsible for any damage we may inflict from our windows, with a little salt and pepper. A judicious reminder will learn such persons that discretion is the better part of valor. The same feeling epithet will accurately apply to sundry big-footed dogs that prowl over our newly dug garden beds, and are fit for nothing else but to be sent to Capt. Davy Jones' Locker, so famous in the annals of history.

A NEIGHBOR.

☞ Our neighboring city of Millville was visited on Saturday night, the 25th ult., by burglars who entered several places of business, among which were the stores of Evans & Sharp, Riley & Sparks, and Mulford & Reeves. Nothing of much value was taken from the two former stores. An iron safe was taken from the office of Mulford & Reeves near the bridge, and conveyed on a wheelbarrow to near Petits Grove, when they attempted to force it open, but in vain. The safe was badly battered, the knob broken off and a hole cut through the top. The noise was heard in the neighborhood, and it is supposed the burglars became alarmed and left.

ELLIS' FERTILIZER.—For Corn, Potatoes, Grass, Cabbage, Strawberries, and all kinds of small fruits, this fertilizer is said, by those who have thoroughly tested it, to be the best thing they ever used. Farmers who have not already procured their full supply for the present season, would do well to secure a quantity of this excellent Phosphate. See advertisement in another column.

☞ We have received the different annual documents referring to the State Agricultural College, at New Brunswick. These reports all represent the institution as working finely and giving promise of value to the State.

EAST LALE CORNET BAND.

A good brass band is a credit to any city and we are pleased to learn that the above named band is rapidly gaining public confidence and favor. Many of our citizens have lately subscribed ten dollars each towards furnishing the band with a set of new instruments. An interesting feature of the subscription is the fact that there are just as many of one political party as of the other.—If each party keep up their subscriptions as promptly as they have lately commenced, the amount required will soon be realized.

FITHIAN & WARE.—Our readers will see by advertisement in another column that the above named firm have now on hand a large and splendid stock of Dress Goods, of the latest styles, which they are selling at very reasonable prices. The firm of Fithian & Ware is one of the most enterprising in this city. Their store is large and conveniently arranged, and their stock of goods is very large and handsome.

Mr. R. J. Fithian has had many years' experience in the business, and is one of the most honorable and reliable dealers in this city. The younger members of the firm are not only reliable, but have a thorough knowledge of the wants of the "Young America" portion of our citizens. Those who patronize this firm will find their goods of a superior quality, and their prices as cheap as the cheapest.

☞ The dedication of the new Odd Fellow's Hall, of Millville, has been postponed until Monday next. The Grand Officers are expected to be present, and an address is to be delivered by J. B. Nichilson, of Philadelphia. A grand supper is to be given, and Lodges from other places are expected to be present and participate in the festivities of the occasion. The hall is handsomely furnished and, taken altogether, is one of the handsomest in this State.

VINELAND SEMINARY.—At a meeting of the "Building Committee," held at Vineland, on Thursday of last week, contracts were made for stone, and orders given for the commencement of the work. These orders are now being executed, and the work will be pressed with all the vigor that the circumstances will allow. Rev. Mr. Andrews, the agent, is earnestly at work, in various parts of the State, in securing funds for the seminary, in which effort we wish him the fullest success.

NEWARK CONFERENCE SEMINARY.—The Methodist Episcopal church, within the bounds of the Newark conference, have finally located the Conference seminary at Hacketstown, in the northern part of the State, the people of which place donate $10,000 and a valuable tract of land towards the institution. In addition to this, quite a large sum is already in possession of the committee, derived from the avails of the centenary year, and work is to be commenced at once upon the enterprise.

GARRISON, GILLINGHAM & CO.—The Saw Mill and Lumber Yard of the above named firm, located in North Camden is becoming well known throughout West and South Jersey as one of the very best. They have a larger and better stock of Lumber than any other dealer in West Jersey, and are selling at prices which cannot fail to suit customers.—Those who are purchasing extensively would do well to give Garrison, Gillingham & Co. a call before going any further.

I. E. WALRAVEN.—The attention of our readers, who are visiting Philadelphia, and purchasing Canopies, Curtains, Laces, Piano and Table Covers, &c., would do well to call at Walraven's, No. 719 Chestnut street. The stock is not only extensive and superior in quality, but the members of the firm, and their associates in business are among the most pleasant and agreeable dealers in the city.

STEWART & MARKS.—The attention of country merchants and store keepers is called to the card of Stewart & Marks, which has appeared in the PIONEER for six months past.—Grocerymen will find this one of the best stores in the city at which to purchase. They have already considerable trade in South Jersey, and those who patronize this firm will find it to be one of the very best in every respect.

STRAWBERRIES AT VINELAND.—The Vineland *Independent*, from last year's statistics, estimates that they will be able—if everything connected with the season, the picking, packing and marketing, goes on smoothly—to send 1,000 crates of 24 quarts each to market every day during the strawberry season—the season lasting 20 days. This is just double the product of last year—or 15,000 bushels.

CUMBERLAND COUNTY COURTS.—The first session of the May term commenced on Tuesday morning last. The Grand Jury found three bills of indictment. On Wednesday there was no session, Judge Elmer having unavoidably missed the train at Camden. On Thursday morning the court was assembled.

☞ The Manchester Guardian relates that Mr. Thornton, the British Minister to Washington, on the eve of his departure for America, met an American gentleman whom he did not recognize as a member of the Republican party, and to whom he praised Mr. Johnson highly for his administrative vigor and skill. Finding no response, he modified his tone, and said: "At all events, all must admit that he does wonders for an entirely self-made man." "It may be so," was the rejoinder; "but if he be self-made I will say that it relieves the Almighty of a grave responsibility."

We take pleasure in recommending the use of Hall's Vegetable Sicilian Hair Renewer as a safe and reliable preparation for restoring gray hair to its natural color, and promoting its growth.

☞ An exchange says: "There is something sweet about little girls." The Louisville *Journal* adds: "And it grows on them as they grow bigger."

Laws of New Jersey.

BY AUTHORITY.

CHAPTER ONE HUNDRED AND EIGHTY-EIGHT.—An act to facilitate the drainage of swamp and meadow lands in the township of Landis, in the county of Cumberland, and in the township of Buena Vista, in the county of Atlantic.

Whereas, the interests of a large number of persons residing in the township of Landis, in the county of Cumberland, and in the township of Buena Vista, in the county of Atlantic, would be greatly promoted by the draining of large tracts of swamp and meadow land along certain streams, and whereas, the frequent overflowing of said swamp and meadow lands materially interferes with the cultivation of the same, and the construction, maintenance and use of certain highways of travel thereon for the accommodation of the people: therefore,

1. Be it enacted by the Senate and General Assembly of the State of New Jersey, That the overseers of the highways in the township of Landis, in the county of Cumberland, and in the township of Buena Vista, in the county of Atlantic, are hereby authorized and required to ditch and drain the swamp and low lands in their respective districts in the said townships where such ditching and draining shall seem to them necessary, and at all times to keep such ditches free and open for the proper drainage and improvement of the lands of said townships.

2. And be it enacted, That after the draining of any lands shall have been completed, it shall be lawful for the said overseers of the highways, and they are hereby required to assess, in their respective districts, upon the lands so drained, the price and expenses of draining them, and collect the same annually; provided however, that if any of said overseers of the highway shall fail to keep any portion of said lands in his district properly drained, he shall not collect or cause to be collected any tax upon such portion of said lands in the year or years when such failure shall happen.

3. And be it enacted, That the said overseers of the highways shall each year file a list of the unpaid assessments on said lands in their respective districts, in the office of the county clerk of the county wherein said lands are located, and such assessments shall thereupon become a lien upon said lands, and in default of payment for the space of two months thereafter, said lands, after sixty days' advertisement in one or more public newspapers of the county in which such lands are situated, shall be sold at public sale for the shortest term of years to any person or persons who will pay the amount of said tax and the expenses of said sale; and any of said lands so sold may be redeemed from such sale by the owner or owners thereof within three years from the date of said sale by paying to the overseer of the highways of the district in which such land may be, for the benefit of the purchaser, the sum paid by the said purchaser at said sale, with interest thereon at the rate of twelve per centum per annum; but if any of said lands are not so redeemed as aforesaid within three years from the date of the sale thereof, then the purchaser thereof shall continue to have, hold, use, enjoy, and possess such land so sold during the full term for which said sale shall have been made.

4. And be it enacted, That this act shall take effect immediately.

Approved March 18, 1868.

CHAPTER NINETY-NINE.—A supplement to an act entitled "An act to incorporate the city of Millville," approved February twenty-sixth, eighteen hundred and sixty-six.

1. Be it enacted by the Senate and General Assembly of the State of New Jersey, That the mayor and common council of said city, upon petition of not less than fifteen freeholders of said city, shall appoint three persons to act as commissioners to lay out, open, widen, alter or vacate any street, road, lane or alley in said city; the said commissioners shall take and subscribe an oath or affirmation to act faithfully and impartially in the premises; they shall cause at least ten days' notice of their meeting, together with a general description of the improvement applied for, to be set up in three of the most public places in said city, and shall cause one insertion to be made in the newspaper published in said city, and at the time appointed view the premises and hear objections, if any shall be offered; after which, if the said commissioners, or any two of them shall adjudge the improvement or alteration applied for proper and necessary, they shall establish it, and shall make an assessment of the damage, if any, the owner of any land or real estate, other than the applicant or applicants will sustain by laying out or altering said street, over and above the advantage that will in their judgment accrue to said owner, and also shall make return in writing, under their hands, together with a map and survey, containing a particular description of such improvement, and shall appoint a time for opening or closing the same, which return and map shall be deposited in the office of the recorder of said city, and open to the inspection of all parties interested; in case said return shall be confirmed by the mayor and common council, the same shall be so endorsed under the hand of the mayor and seal of the corporation, and shall be filed, together with said map, in the clerk's office of the county of Cumberland, and shall be recorded in the road book of said county by the clerk, who shall be entitled to the same fees as for recording the return of the laying out or vacating public highways; provided, however, that no return shall be confirmed by the common council until at least ten days' public notice shall have been given by two insertions in the newspapers published in said city, of such return made to the mayor and common council, and to whom any person feeling aggrieved may appeal for relief; and provided further, that if any person or persons shall be dissatisfied with the assessment of damages made by the said commissioners, they may, within twenty days after the said return shall be filed in the clerk's office as aforesaid, file their notice of appeal therefrom in said office; after which the said appellants may apply to the next term of the courts of common pleas of said county, and in case the next term shall begin in less than twenty days after the commissioners' return was made they may apply to the next succeeding term, which court shall appoint three disinterested chosen freeholders of said county to review the assessments made by the said commissioners, and lessen, increase or confirm the same as to them, after taking into consideration the advantage and disadvantage that will accrue to said owner, shall seem fit and just, and the report of the said chosen freeholders, or a majority of them, made in writing, under their hands, shall be filed in the office of the clerk of the said county, and shall be final and conclusive to the parties interested.

2. And be it enacted, That the said commissioners and the said chosen freeholders shall be entitled to have and receive two dollars each, per day, for their services aforesaid, which sum shall be paid to the commissioners by the applicants, and to the freeholders by the appellants.

3. And be it enacted, That the mayor and common council may cause any street, road, lane or alley in said city, laid under this act, to be opened at the time named by the commissioners aforesaid for opening the same, and all buildings or other obstructions to be removed therefrom; and said street, road, lane or alley shall thereupon be a public highway; provided, that it shall not be lawful for the mayor and common council to open, widen or alter any street, under this act, until the damages assessed as aforesaid shall have been paid or legally tendered by said city of Millville.

4. And be it enacted, That it shall be lawful for the mayor and common council of the said city, by ordinance, to limit, fix and define the width and grade of the streets and sidewalks of the said city, as now used, or hereafter laid out, and if any owner or owners of real estate in the said city shall neglect or refuse to comply with any ordinance of the city council, passed under the authority of this act, or of the tenth section of the act to which this is a supplement, for grading, paving, curbing, cleaning and repairing the streets and sidewalks of said city, for the space of thirty days after personal notice served upon such owner or owners, or left at his or their place of residence, if a resident of a said city, it shall and may be lawful for the city council to cause the said work to be done, and pay for the same out of any money in the city treasure not otherwise appropriated, a particular statement whereof shall be filed in the office of the city recorder and such cost shall remain a lien upon the said real estate until paid; and the city council may either sue and recover the amount so paid as aforesaid from the owner or owners of said real estate or their legal representatives, with interest and costs of suit, in any court having cognizance thereof, in an action on this case, in the name of the treasurer of the city of Millville, for so much money by them paid out and expended to and for the use of such owner or owners, and the statement of the expenses filed with the recorder, with proof of the amount paid, shall be conclusive evidence for the plaintiff; or the said city council may cause the said real estate, or such part thereof as they may think proper, to be advertised for sale for four weeks in the newspapers of the city, and in handbills, to be put up in five of the most public places of said city, and proceed to sell at public outcry the said real estate for the shortest period of time any person or persons will purchase the same and pay the amount against it, together with the cost and expenses attending the sale thereof, and when so sold may execute, under the seal of the city, a deed for the same; provided always, in the case of non-residents it shall be the duty of the city council to first cause a notice, describing the property and the nature of the improvement required to be done, to be inserted in the newspapers of the city for two weeks, setting forth that unless the owner or owners appear and comply with the ordinance, the council will cause the same to be done at the expense of such owner or owners, the cost of which advertisement shall be borne by the said owner or owners.

5. And be it enacted, That it shall not be lawful for any new street or streets to be opened within the limits of the city of Millville, except in the mode prescribed in this act, unless the applicant or applicants for said new street first secure the assent of the common council to opening the same, after ten days' notice has been given in three of the most public places of said city, and describing in said notices the location of the street or streets to be applied for.

6. And be it enacted, That the common council shall have power within said city to regulate and control the manner of building dwelling houses and other buildings, and to prohibit within certain limits, to be from time to time prescribed by ordinance, the building or erection of any dwelling house, store, stable, or other building of wood or other combustible material.

7. And be it enacted, That there shall hereafter be elected at the annual spring election, three commissioners of appeal in cases of taxation for the said city, who shall meet annually on the fourth Tuesday of November, to hear and determine all appeals; and they shall sit from ten A. M. to six P. M., and shall have the power to adjourn from time to time if found necessary, to dispose of all cases submitted to them for consideration from any and all the wards of the said city, and all that part of the act to which this is a supplement, which provides for the election of three commissioners of appeal in cases of taxation for each ward: be and the same is hereby repealed.

8. And be it enacted, That so much of the tenth section of the act to which this is a supplement, as provides that no owner or occupants of property shall be compelled to curb or pave more than forty feet in length, on any one lot in any one year, be and the same is hereby repealed

9. And be it enacted, That all acts and parts of acts, inconsistant with this act, be and the same are hereby repealed.

10. And be it enacted, That this act shall take effect immediately.

Approved March 4, 1868.

REASONS WHY.

We are enabled to offer superior inducements to purchasers of clothing, to which your attention is respectfully invited.

We have a business experience of more than 25 years having been longer established than any house in our trade in Philadelphia.

We employ sufficient capital to make all purchases for cash, which, together with the fact that our large business enables us to buy in large amounts in first hands, thereby saving all profits of jobbers and middlemen, give us advantages in purchasing at the lowest rates, SHARED BY NO HOUSE IN OUR TRADE.

We sell only for cash and having no losses from bad debts to provide for, the paying customer is not taxed to help pay the debt of another who does not pay, as is inevitably the case in a business where credit is given.

We employ the best talent in all departments, which, with long experience, enable us to manufacture garments superior IN EVERY RESPECT—equalled by few—surpassed by none.

We have the largest establishment for the manufacture and sale of clothing in Philadelphia, extending through from 518 Market street to 511 Minor street, occupied exclusively by ourselves, also a branch store at 600 Broadway, New York, and keep at all times of

MEN'S, YOUTHS' and BOYS' READY-MADE CLOTHING, the largest stock and best assortment in the city, from which any person can be accurately fitted at once, as well, or better, than by garments made to order, our large stock comprising every size of all styles of goods. We have recently added to our previous stock a full assortment of

CHILDREN'S GARIBALDI AND OTHER SUITS, equal to any in the city in style, trimming, and make; which sorts are sold at lower prices than have hitherto been known in Philadelphia. They, with all our Boys' and Youths' goods, are kept on the FIRST FLOOR, NEAREST THE FRONT, convenient for ladies. We have also recently opened on our SECOND FLOOR a

CUSTOM DEPARTMENT for the display of a choice selection of Foreign and Domestic Fabrics in the piece, which will be MADE UP TO ORDER, in the best style, by competent and skillful cutters and workmen. The advantage of dealing with a CASH HOUSE will be especially apparent in this department, upon a comparison of prices.

We guarantee our prices LOWER THAN THE LOWEST ELSEWHERE and also guarantee FULL SATISFACTION to every purchaser, and request, that should any cause of dissatisfaction exist with a purchase made, it may be reported to us, pledging ourselves, by exchange, refunding of money, or otherwise, to give full satisfaction in every case. (SAMPLES AND PRICES SENT BY MAIL WHEN DESIRED.)

An examination of our stock respectfully requested, and your patronage, if the above statement of facts be satisfactorily demonstrated.

Hall way between Fifth and Sixth Streets. } BENNETT & CO., TOWER HALL, 518 MARKET ST., PHILADELPHIA, AND 600 BROADWAY, N. Y.

☞ RUPTURE CORRECTLY TREATED BY

C. H. Needles,

at his Office, Corner TWELFTH and RACE Streets, Philadelphia.

Professional experience in the adjustment of Mechanical Remedies and Supports for 16 years, has given him extensive opportunities for practice in this important but neglected branch. To all afflicted with HERNIA or RUPTURE, he can guarantee the successful application of Tr

CARPETS, CARPETS,

Immense reduction in prices.

NOTHING SAVED BY BUYING IN THE CITIES.

Buy where a Cotton Carpet is not sold for Wool or an Ingrain Carpet not sold for a Three-ply. Buy where you know what you are getting for your money.

You are respectfully invited to call at

GRAHAM'S

Carpet Store,

COMMERCE Street, Bridgeton, N. J.,

and examine the

NEW ASSORTMENT OF CARPETS

Just received. Now is the time to buy your carpets, of which he has all varieties and descriptions such as

Brussels, Patent Tapestry, Superfine Ingrain, All-Wool Filling, Cotton, Venitian, Step and Rag Carpets, together with Druggets, Door-Mats, Step Rods, Green and Buff Curtains, Window Shades of all descriptions; Oil Cloths for entry and Hall Stairs,

Which will be disposed of at a low price, and warranted to be of good quality. All the above goods have been purchased for CASH, and therefore will be sold at low figures.

☞ BOSTON CARPET CHAIN constantly on hand. Please give me a call.

May1 3m J. R GRAHAM.

NOTICE.

COUNTY ACCOUNTS.

The undersigned committee will meet at the Court House, Bridgeton, on Wednesday, the sixth day of May next, at ten o'clock, A. M., to examine the accounts of the County Collector, Trustees of Alms House, and all other accounts against the County that may be presented.

JONA. ELMER,
WILLIAM DARE,
DANIEL DARE,
STEPHEN A. GARRISON,
ROBERT T. WHITAKER,
May1-1t Committee.

WANTED, AGENTS.

SOLDIERS, Teachers, Energetic Men and Women, for the

LIFE OF GENERAL U. S. GRANT,

By HON. HENRY C. DEMING, Chairman of the Military Committee in Congress. The only work of the kind issued under the sanction, and by the authority of Gen. Grant himself. It is Official, and is the most intensely interesting biogsaphy ever published in America. The author is one of the most brilliant writers in the country. Agents will find this the selling work of the season. Terms, the most liberal. To secure choice territory, apply soon to

PARMELEE & CO., Publishers,
apr24-6t 722 Sansom St., Philadelphia, Pa.

B. J. WILLIAMS & SONS,

No. 16 North Sixth Street, Philadelphia,

Largest Manufacturers of

VENITIAN BLINDS and WINDOW SHADES.

☞ Sell at the Lowest Prices. ☜

Blinds Repaired. Store Shades, Trimmings, Fixtures, Plain Shades of all kinds; Curtain Cornices, Picture Tassels, Cord Bell Pulls, &c.

apr17-2m-g d & co

☞ 1868. ☜

ESTABLISHED IN 1853.

DESIRABLE DRY GOODS!

PRICES DECIDEDLY REASONABLE!

STOCK LARGE AND WELL ASSORTED!

LOCATION CENTRAL and EASY of ACCESS

Our mode of dealing is to sell for cash; to have but One Price; not to misrepresent any article offered for sale, and if any article should be found different from what what we believe it to be when sold, to return the money or exchange the goods.

JOSEPH H. THORNLEY,
(Formerly Thornley & Chism.)
N. E. Cor. Eighth & Spring Garden Sts.,
Philadelphia.

N. B.—When in the city please give us a call. Remember it is the Large White Building.

apr3-3m-W

ALLEN & NEEDLES,

Sole Manufacturers and Proprietors of their

IMPROVED

SUPER PHOSPHATE OF LIME,

ALSO, THE

AMMONIATED

FERTILIZER.

PURE GROUND BONE

AT LOWEST MARKET RATES.

PERUVIAN GUANO.

We sell only No. 1—received direct from the government

SUPER PHOSPHATE in Bags, 200 lbs. each, price $50 per 2000 lbs.

Ammoniated FERTILIZER in Bags, 150 lbs. each PRICE $35 per 2000 lbs.

A discount to Dealers on above prices.

Agricultural Works, Beach and Plum Streets, Offices & Stores, 41 S. Water St., & 42 S. Delaware Av.

DEALERS IN OILS, CANDLES, AND GENERAL COMMISSION MERCHANTS,

PHILADELPHIA.

May 1, 4t

Save the Children.—Multitudes of them suffer, linger, and die, because of Pin Worms. The only effectual remedy for these most troublesome and dangerous of all worms in children or adults, is found in DR GOULD'S PIN-WORM SYRUP. Purely vegetable, safe and certain. A valuable cathartic, and beneficial to health. GEO. C. GOODWIN & CO., Boston, and all Druggists.

apr17-4m-s m p b

FARMERS!

READ THIS.

GEO. L. BROWNING,

MANUFACTURER OF

BROWNING'S

EXCELSIOR

PHOSPHATE

Is now preparing a fertilizer expressly for each of the following crops:

POTATOES,
CORN,
BEANS AND PEAS,
TOMATOES,
EGG PLANT, SQUASH, PUMPKIN,
ASPARAGUS,
MELONS AND CUCUMBERS,
BEETS, CARROTS, TURNIPS,
RASPBERRIES, BLACKBERRIES,
STRAWBERRIES,
GRASS,
GRAPE VINES,
FRUIT TREES,
OATS AND BARLEY.

A Fertilizer for any of the above crops may be had at short notice. For any other crop a little longer time is required. Any one wishing to buy this article and be their own judge of its quality, can purchase one barrel at the same rate which they would have to pay for it on. So they can try it without investing much money. All that is asked is a fair trial alongside of any fertilizer at any price.

It is 50 per cent. cheaper than Guano, and will last longer.

BROWNING'S

INSECT PREVENTIVE,

For the protection of plants against the ravages of the Bug and Worm. Also beneficial as a fertilizer. Ten cents per pound. See circulars for directions.

ALSO FOR SALE,

BONE DUST.

Warranted strictly Pure.

Such as I use in manufacturing my Phosphate This Bone Dust is made from bones direct from the slaughter houses, containing all the virtues that bones possess. It is seldom you can get bone dust of this quality. Sample will be sent by mail on receipt of P. O. stamp. It is as fine as flour and will act quickly.

Bone Dust put up in bags of 200 pounds each.

PRICE, $60 PER TON.

PRICE OF BROWNINGS EXCELSIOR PHOSPHATE IS AS FOLLOWS:

For Fruit Trees and Grape Vines, $65 per ton.
For all other crops, $60 per ton.
Put up in barrels containing from 275 to 325 lbs. each.

NOTE.—The same Phosphate can be used for either of the plants found on the same line.

May1-'68

500,000 FEET

WHITE PINE LUMBER,

For Sale at the Lumber Yard of JOHN F. STARR, Jr., & Co., Cooper Street Wharf, Camden, N. J.

Dec27-'67

READ! READ!

CUT THIS OUT

AND CARRY IT WITH YOU,

THEN you will always know where to get what you want, and also be able to inform your friends.

REMEMBER THE PLACE!

T. FLETCHER JACOBS,

Shoemaker's New Building,

COMMERCE STREET, Bridgeton, N. J.

I have just received a large addition to my varied and extensive stock of goods for the Spring trade, that cannot fail to suit any one in price, as they are

REDUCED NEARLY ONE-HALF

From former prices.

Read over the list of my goods, viz:

BOOKS, STATIONERY, MUSIC,
PERFUMERY, FANCY GOODS,
FANCY SOAPS, POCKET BOOKS,
PHOTOGRAPH ALBUMS,
DOLLS,
DOLL HEADS,
DOLL BODIES,
AND TOYS

In abundance.

Mirrors, Pictures & Picture Frames

of all styles—oval, square, or arch top.

LOOKING GLASS PLATE for old frames, and particular attention given to FRAMING OF ALL KINDS OF PICTURES.

KEYSER'S CAMPAIGN SKETCHES.

LADIES' CABAS,
TRAVELING BAGS
and BASKETS,

a large and well selected assortment, cheaper than ever.

Remember the Place!

T. FLETCHER JACOBS,
Shoemaker's New Building,
COMMERCE STREET,
Bridgeton, N. J.

apr24-'68

FOR SALE.

The House and Lot lately occupied by Hon. Providence Ludlam, on Pine Street, in Bridgeton. The house contains nine rooms, consisting of parlor, sitting, dining room, kitchen and five bed rooms. Also, a bath room and a large cellar. The arrangements for gas extend through the house. The Grounds are elegantly laid out with walks, Carriage ways, Fruit Trees and Shrubbery. A portion of the grounds has a southern slope, and is covered with a fine grove of Oak trees. The house is new, and the premises are in complete order. The terms are moderate—only a portion of the price being required in cash.

Also, a House and Lot situate on Bank Street, now occupied by Daniel Jarmin. The house is in complete order, and will be sold cheap.

Also, one-sixteenth each of the schooners Ella Matthews and Fanny M. Johnson, commanded respectively by Captain McIlvane and Samuel Marts.

Also, a new Cottage Organ of fine tone. This organ will be sold at a bargain For further particulars call on

JOHN S. MITCHELL,
apr24-3t Agent of Executrix.

Paullin, Conover & Co.,

PLANING MILL

AND

SASH FACTORY,

DOORS,
WINDOWS,
BLINDS,
SHUTTERS,
SASH,

ALSO,

Turning, Scroll Work, Moulding, Flooring, Siding, done or furnished to order.

A GENERAL ASSORTMENT OF ALL KINDS OF

LUMBER

For Building Purposes always on hand and at low prices.

Carriage Shafts, Heavy and Light Spokes, Plow Handles and Rounds, and Garden Wheelbarrows

PEACH & STRAWBERRY BOXES

MANUFACTURED TO ORDER.

FLOORING AND WHITE PINE SIDING

Can be purchased here Cheaper than any other place in South Jersey. Factory located on the Wharf

East of Cohansey Creek,

NEAR THE STEAMBOAT LANDING,

BRIDGETON, N. J.

All orders by mail promptly attended to.

NORTON L. PAULLIN, LEONARD CONOVER, JOS. A. CLARK.
apr24-'68

237 SOUTH STREET,

PHILADELPHIA.

MARKLAND'S CHEAP HOOP SKIRT

AND

TRIMMING STORE.

Ribbons, Flowers, Bonnet Ornaments, Malines, and a general assortment of Millinery Goods at less than UP TOWN prices.

STRAW GOODS

FOR THE SPRING AND SUMMER OF 1868.

We have a large assortment of Straw Goods for Ladies, Misses, and Children, just received from Auction, which we will sell far below regular prices The Ladies of BRIDGETON would do well to give us a call, as we will sell cheap, either Wholesale or Retail. We will continue to receive regularly, during the Spring and Summer Season, Straw Goods, Ribbons, Velvets, Malines, Flowers, &c., from the Philadelphia and New York Auctions, which we will sell at prices satisfactory to all purchasers that we do sell cheap.

MARKLAND'S

Cheap Straw Goods, Hoop Skirt and Ribbon Store
237 South Street, Philadelphia.
apr24-'68

LIME

For BUILDERS, FARMERS, GLASS-WORKS,

and the public generally can be had at the establishment of the subscriber

FOOT OF BROAD STREET,

where he keeps constantly on hand

FIRST QUALITY BUILDING LIME,

which will be furnished at the lowest cash price. Farmers supplied with any quantity of Land Lime, slacked or in the stone. HENRY BISBING,
apr17-3m Bridgeton, N. J.

GREAT BARGAINS

In Lumber, at the yard of
W. G. BROOKS,
H. J. Mulford & Bro.'s Old Stand,
apr3-'68 Bridgeton, N. J

Notice of Co-partnership.

The undersigned announce to the public that they have purchased the Steam Saw and Planing Mill of J. G. Meier & Co., and entered into Co-partnership under the firm of Paullin, Conover & Co., in the Lumber business. We are prepared to sell all kinds of Lumber, and contract for building on the most reasonable terms. Having combined the Lumber business with the Steam Saw and Planing Mill, we are enabled to accommodate all who may favor us with their patronage. NORTON L. PAULLIN,
LEONARD CONOVER,
April 16th, 1868 JOSEPH A. CLARK.

LAMB KNITTING MACHINE

The only Family Machine that sets up its own work, knits all sizes, widens and narrows, knits the heel into the stocking, and narrows off the toe complete—producing all varieties of knit goods from an infant's stocking, mitten or glove, to a lady's shawl or hood.

PRICE REDUCED TO 58 DOLLARS!

It is simple, durable, easily operated, and warranted to succeed in the hands of every purchaser.

AGENTS WANTED.

Address, with stamp, for circular and sample stocking
J. D. ORNE, General Agent,
May1-3m 922 Chestnut St., Phila.

IF YOU WANT

A GOOD QUALITY OF

BOOTS AND SHOES,

You can get them at

E. SAYRE'S NEW BOOT & SHOE STORE,

TWO DOORS WEST OF THE BRIDGE,

CHEAP FOR CASH.

Sign of the BIG BOOT on the Bridge.

apr24-4t

A GOOD NEW BUGGY

FOR SALE OR TRADE, AT

R. M. ROCAP'S,

Fayette Street, West Bridgeton.

apr24-4 f

BOARD OF CHOSEN FREEHOLDERS.

The Annual Meeting of the Board of Chosen Freeholders, of the County of Cumberland, will be held at the Court House, Bridgeton, on Wednesday, the 13th day of May next, at eleven o'clock, A. M.

May1-2t A. WOODRUFF, Clerk.

CHEAP

PAINTING

AT

1-3 COST OF LEAD.

100 lbs. of Pecora Co.'s

COLORED PAINT (costing 12½ dollars)

WILL PAINT AS MUCH AS 250 lbs OF LEAD

(costing $30), and Wear Longer.

For particulars address

S. BOWEN, Sec'y,
150 North 4th St., Philadelphia.
Mar20-3m c w & c

TO THE FARMERS.

WHITEKER, DANZENBAKER & CO,

General Commission Merchants and Dealers in

GRAIN, SEEDS, POTATOES, HAY, STRAW, STOCK, POULTRY, EGGS, &c., &c.,

Steamboat Wharf, Foot of Laurel Street,

BRIDGETON,

Will pay the Highest Cash Price for Poultry and Eggs, every Monday and Thursday, commencing March 19th.

Messrs. Whiteker & Harris will accompany the Steamer on every trip to Philadelphia, and will sell all kinds of Farmers' Produce that may be entrusted to their care. Prompt returns made.

EBENEZER WHITEKER,
ELMER S. DANZENBAKER,
mar 20 EPHRAIM HARRIS.

DRY GOODS.

RICKEY, SHARP & CO.,

No. 727 CHESTNUT Street,

Have now the most complete and elegant stock of

SPRING GOODS

Which they have ever offered, and invite special attention to their stock of

SILKS,

Comprising a full line of HEAVY BLACK GROS GRAIN and

LUSTRELESS SILKS,

For Suits.

Plain Brown and Mode Taffetas.

Plain Brown and Mode Poulte de Soies.

FULL LINE OF

MOHAIR AND ALPACA POPLINS,

Of the choicest coloring, together with an Extensive Variety of

DRY GOODS,

Embracing Cloths, Cassimeres, House-Furnishing Goods, &c.

RICKEY, SHARP & CO.,
727 Chestnut Street,
PHILADELPHIA.

apr10-'68

BREWSTER'S

Champion Hair Renewer

Renders the hair soft and glossy. Restores the hair to its natural color. Stimulates the roots to a healthy action; eradicates dandruff and cleanses the scalp. This receipt is an excellent one, having proved to be equal, if not

SUPERIOR TO ANY OTHER OFFERED FOR SALE.

It is a clean article to use; does not stain or soil the hands or clothing.

GIVE IT A TRIAL. Sold by

B. F. BREWSTER,

Manufacturer of Brewster's celebrated Medicines.
Mar27-'67

REMOVAL.

REEVE L. KNIGHT & SON

Have removed to

No. 1222 CHESTNUT STREET,

(Above Twelfth,)

PHILADELPHIA,

where they have opened a new and elegant stock o

CARPETINGS,

comprising a complete assortment of ENGLISH WILTON and BRUSSELS,

ENGLISH VELVET and TAPESTRY

of new designs, from the

BEST MAKERS IN THE WORLD

A full line of
AMERICAN CARPETINGS,
Of the most approved makes.

OIL CLOTHS,

in all styles and qualities.

DRUGGETS, RUGS, MATS, CANTON MATTINGS

We now offer our entire assortment at prices which are sure to meet the views of purchasers,

REEVE L. KNIGHT & SON,
1221 CHESTNUT STREET,
Philadelphia.

apr10-3m.c w & c

NORTH TENTH STREET.

44. 44.

Bedding and Feather Warehouse. Feathers of all qualities. Feather Beds, Bolsters and Pillows. Spring and Hair Mattresses. — No. 44 North TENTH Street, below Arch.

Husk and Straw Mattresses. Iron Bedsteads of all sizes. Tucker's celebrated Spring Beds. Howe's celebrated Spring Cots. Honeycomb Quilts, Lanc'r Quilts. Alhambra Quilts, Imperial Quilts. Germantown Quilts, Allendale Quilts. — No. 44 North TENTH Street, below Arch.

☞ With as handsome and complete variety of Marseilles Counterpanes as can be found in the city, of white, pink and orange colors.

☞ And we keep and sell Blankets as cheap as anybody. Window Shades in great variety of pattern at the lowest market prices. — No. 44 North TENTH Street, below Arch.

AMOS HILLBORN,
No. 44 TENTH Street, Below Arch.
PHILADELPHIA.

apr10-'68

50,000 SHINGLES

For sale by
W. G. BROOKS,
At the old stand of H. J. Mulford & Bro.,
apr3-'68 Bridgeton, N. J.

WALL PAPERS!

We have found the

CHEAPEST AND BEST STYLES

OF

WALL PAPERS,

AT

HOWELL & JACKSON'S,

518 ARCH Street, Philadelphia.

LUMBER.

LUMBER! LUMBER!

THOSE in want of Lumber are requested to call and examine my stock before purchasing elsewhere, as I have my yard well stocked with all kinds of

HEART PINE,

WHITE PINE, HEMLOCK & OAK

LUMBER,

which will be sold on the most reasonable terms.

"SMALL PROFITS AND QUICK SALES"

is the motto at WM. G. BROOKS,
Successor to Hall & Brooks.

N. B.—Building Trucks to Hire by W. G. Brooks
iune 14

EXCELSIOR!!

EXCELSIOR!!!

J. WILLIS TONKINS,

Wholesale and Retail Manufacturer of the Excelsior

ICE CREAM,

Has opened his New Establishment

First Door East of the Post Office,

Where he is prepared to supply his old customers and the public generally with the

Excelsior Ice Cream,

CONFECTIONS, FINE CAKES, FOREIGN AND DOMESTIC FRUITS, &c., &c.

J. WILLIS TONKINS,
COMMERCE STREET,
Bridgeton, N. J.

Orders for Fairs, Festivals, Parties, &c., promptly attended to.

apr24-'68

"Buy Me, and I'll do You Good."—DR. LANGLEY'S ROOT AND HERB BITTERS in every instance prove this motto true. They do good to every one who uses them for Jaundice, Headache, Costiveness, Liver Complaints, Humors, Impure or Bad Blood, General Debility, and all Bilious Diseases. GEO. C. GOODWIN & CO., Boston, and all Druggists.

apr17-4m-s m p b.

1868. 1868.

NEW SPRING GOODS

AT

SHEPPARD & GARRISON'S

Cheap Dry Goods Store!

Just Received

NEW SPRING POPLINS,
NEW " MOHAIRS,
NEW " DELAINES.

Look at our stock of

Spring Silks.

PLAIN,
BLACKS,
BLUE,
BROWN,
DRAB,
GREEN,
LEAD,
PURPLE,
FIGURED,
TAN,
BLACK,
and PLAID
SILKS

In great variety.

Black Alpacas

Black Alpacas, Black Poplins, Queen's Cloths, Canton Cloths, Black Silk Challis, Black Delaines and Prints. A full line of Mourning Goods.

A full line of

White Goods.

Nainsook, Swiss, Victoria, Jaconet, Cambric and India Twills—plain, plaid and striped.

LADIES' SPRING CLOAKINGS!

Large stock, cheaper than last year. Look at our stock before buying. Ladies coats ready made or made to order.

BLEACHED AND BROWN SHEETINGS AND SHIRTINGS.

Domestic and dress gingham, cotton and Linen Table Diapers, cheap. Spring Cassimeres. Trenton plaids and East Lake Mills. Cassimeres for men and boy's wear.

LARGE STOCK

Spring Prints.

Very Cheap.

Towels, Napkins, Hosiery and Gloves.

Spring Gloves—great variety.

BED TICKINGS

Best in the Market.

WASHINGTON BALMORAL HOOP SKIRT—

Best made. Sold only by us in this city. Ladies' Balmorals cheaper than ever. Jovin's Kid Gloves. We keep none but good Kids.

SPRING SHAWLS.

Plaid and plain blanket shawls, stella shawls, silk shawls, mourning shawls &c. For a full line of all kinds of goods usually kept in a first class Fancy Goods store, go to

SHEPPARD & GARRISON'S

CHEAP STORE.

DO NOT FORGET THE PLACE TO BUY GOOD AND CHEAP ARTICLES, AT

DOLE & NELSON'S,

(Pogue's Old Stand),

SOUTH SIDE OF COMMERCE STREET, EAST OF THE BRIDGE,

BRIDGETON, N. J,

Dealers in

STOVES, TIN WARE,

AND GENERAL

House-Furnishing Goods,

Wholesale and Retail.

Have constantly on hand a full assortment of the above. In our list of Stoves will be found the

EXCELSIOR COOK STOVE,

For Cheapness, Durability and Baking, is unrivaled by any stove in the market. We warrant it to give satisfaction, or money returned. We still keep the

NIAGARA,

Well known as a FIRST CLASS STOVE, in every respect. Also the

NOBLE COOK,
COLUMBIA COOK,
CORAL COOK,

and various other patterns of

COOKING STOVES,

NINE PLATES,

and a large assortment of different styles, our own manufacture, for Parlor, Bed rooms &c

Also, the celebrated Base-burning Illuminator,

MORNING GLORY,

Unequalled for its labor and fuel-saving qualities. Glass Fruit Jars, and Self-sealing

TIN FRUIT CANS,

of the best quality.

HOUSE FURNISHING GOODS of all kinds.

RANGE AND HEATER WORK,

Roofing, Guttering and Spouting, of superior material and workmanship, done at short notice, on reasonable terms. Old metals, feathers, cotton and linen rags taken in exchange, or cash paid at highest rates.

DOLE & NELSON.

WASHING MADE EASY

By using Doty's Washer, and the improved

UNIVERSAL WRINGER.

The price of both are saved each year in the wear and tear of Clothes. Time, Labor and Health are saved, and instead of aches, pains and groans, a cheerful wife will meet you with a smile at the close of the day. TRY THEM.

DOLE & NELSON,

Sole Agents for the City and Township of Bridgeton.

They also keep constantly on hand a good assortment of

QUEENSWARE, GLASS & EARTHEN WARE, KNIVES, FORKS, SPOONS, LAMPS, SHADES, CHIMNIES, &c.

Also, TUBS, BUCKETS, CHURNS AND BRUSHES, with other articles too numerous to mention.

Call, and if you don't see what you want, ask for it. No trouble to show goods.

DON'T FORGET THE PLACE.

POGUE'S OLD STAND,

SOUTH SIDE OF COMMERCE ST.,
Bridgeton, N. J.

DOLE & NELSON.

A Word to Fishermen.

The place to buy Gill twine, Gill lines, either cotton or hemp, hanging twine, Gill corks, &c., is at

DANIEL BACON,
Successor to H. J. Mulford & Bro.
Feq21-'68.

B. F. HORNER'S

NEWS AGENCY.

Books, Stationery, Music, Pictures, Picture Frames, Looking Glasses, Looking Glass Plates, Perfumery, Toys and Fancy Articles generally.

Agency for the sale of Singers Improved

FAMILY SEWING MACHINES!

SEWING MACHINE FINDINGS.—Silk, Cotton Thread, Needles, Oil, Springs, Screws, &c., and for the supply of any make of Sewing Machines to those who desire to purchase, rent or exchange.

Machine Poetry.

I sing "The Singer," the best in the land,
The pride of all households—useful and grand,
'Tis the friend of the poor man, and sought by the Rich,
Because it relieves them of many a stitch.

I sing of "The Singer," in beauty and grace
It bears off the palm, and holds the first place;
It is simple in movement, unerring though swift,
And what is essential, it is easy to lift.

It does hemming and braiding, will cord, tuck and Bind.
In fact it does all things, to suit every mind,
You can work in the finest of fabrics with ease,
And then on materials as coarse as you please,

If the proof of the pudding, in eating consists,
Then give me a trial, examine my lists,
I ask but the trial, I know the result,
You'll never again, other agent consult.

There are other machines, very good it is true,
That advertise freely, saying what they will do,
We do not dispute they will do what they say,
But we hold that THE SINGER is better than they.

The following is a partial list of persons in Bridgeton, and vicinity, who have recently purchased Singers Sewing Machine from this Agency:

Mrs. F. A. Morrell,	Bridgeton.
" Joshua Bates,	"
" Charles Holmes,	"
" C. Bromall,	"
" James Frazier,	"
" Harriet Applegate,	"
" Job Reeves,	"
" Enos Sloan,	"
" Isaac Dubois,	"
" James Ware,	"
" William Gould	"
" James Phillips	"
" Elizabeth Albertson	"
" Vincent Miller	"
" Samuel Chattin	Dennisville.
" Harris Ogden	Hopewell.
" James Vansant	Pittstown.
" David A. Vanaman	Mauricetown.
" Harris Neef	Newport
" Sallie Demeris	Jericho
" George Sheppard	Cedarville
" Robert Howell	"
" Alfred Bowen	Mauricetown.
" Phebe B. Tomlin,	Jericho.
" Jacob Hepner,	Dutch Neck.
" Rebecca A. Demeris,	Cedarville.
" Samuel Allen,	Centreville.
" John L. Sharp,	Mauricetown.
" Wesley Rogers,	Indian Fields.
" Edward W. Mulford,	Greenwich.
" Asa R. Horner,	Seeley's Mill.
" Samuel Steelman,	Tuckahoe.
" Charles Watson,	Roadstown.
" James Leaming,	Greenwich.
" David Kelsey,	Shiloh.
" Wilson Ackley,	Buckshutem.
" Hosea Madden,	Tuckahoe.
" Charles Eldridge,	Ware's Mill.
" Richard Williams,	Roadstown.
" David Howell,	Cedarville.
" Amos Thomas,	Shiloh.
" Pedrick,	Pittstown.
" Howard Davis,	Shiloh.
Messrs. Whitall & Tatem	Millville.
Miss Laura Whitecar,	Bridgeton.
" Lizzie Woodruff,	"
" Lettie Brooks,	"
" Maria Nichols,	"
" Lydia Garrison,	"
" Sallie Stiles,	"
" Maggie Bonham	"
" Ada Smith	Watson's Corner
" Lizzie Coombs,	Deerfield.
" Sallie Elwell,	Dutch Neck.
" Rebecca Holmes,	"
" Carrie Lore,	Buckshutem.
" Sallie Kean,	Watson's Corner
" Phebe Miller,	Deerfield.
" Hattie Harris,	Bowentown.
" Phebe Tomlin.	"
" Hannah Mayhew	Mauricetown.
" Anna Belle Sharp	"
" Marietta Moore,	Shiloh.
" Rebecca Bacon,	Greenwich.
" Mary Garrison,	Pittsgrove.
" Lizzie Highton,	"
" Ray Stanton,	Cedarville.

BOOKS, MAGAZINES AND PERIODICALS

Of all kinds constantly on hand

THE DAILY PAPERS,

Of Philadelphia and New York, supplied to customers on the arrival of each train.

MAGAZINES, QUARTERLIES, MONTHLIES WEEKLIES OR DAILIES

Supplied on order. My aim is to please. Call and examine my stock before purchasing elsewhere.

B. F. HORNER,
N. E. Corner of Commerce & Pearl Sts.,
Mar20-'68 Bridgeton, N. J.

DAVID MCBRIDE. PERCIVAL NICHOLS.

Notice to Farmers.

The Subscribers having entered into the business of Dealers in

AGRICULTURAL

IMPLEMENTS AND MACHINERY,

AND

FERTILIZERS,

are prepared to sell, on the most favorable terms, all articles in their line, such as

SUPER-PHOSPHATE OF LIME,
AMMONIATED FERTILIZER,
GUANO,
CANCERINE,
LAND PLASTER.

G. RAIN,

CLOVER SEED,
TIMOTHY SEED,
BALED HAY AND STRAW.
LEHIGH & SCHUYLKILL

COAL,

GRAIN BAGS,
TRUCK & OYSTER BASKETS,
CORN SHELLERS,
FAN MILLS,

HAY & STRAW CUTTERS

Fence Wire.

And a general supply of

FARMERS' HARDWARE.

McBride & Nichols,

FIRST DOOR WEST OF THE BRIDGE,

Bridgeton, N. J.

apr26-'67

FOR SALE.

a splendid lot of

Willson's Albany Seedling Strawberry Plants.

taken from one of the best baring fields in this section of the State. Apply soon to C. C. GROSSCUP.

Philadelphia Emporium of Fashion!

Millinery & Hair Dressing

ESTABLISHMENT,

Franklin St., adjoining the Dwelling of Mr. J. M. Moore, Bridgeton, N. J.

LIZZIE HEANY respectfully informs the citizens of Bridgeton and vicinity, that she has opened a new store, where she intends keeping a large assortment of trimmed Bonnets and Hats. Also, Ladies head dresses and caps. She will always keep on hand a good assortment of French Flowers, Ribbons, Laces, and Bonnet Material generally. Bleaching and pressing done promptly. She also attends to

HAIR DRESSING,

in the Latest and most fashionable styles. Ladies' wigs, braids and curls made to order, at the shortest notice. apr3-'68

A CARD.

I would hereby inform my friends, and the public generally, that I have not sold out my Ice cream establishment, as reported, and shall continue the business at the old stand on Market Street, Salem N. J., and expect to furnish all customers as desired, having increased facilities for manufacturing.

Mr. Ayars, on Commerce Street, west of the bridge, Bridgeton, has been supplied by me with Ice cream for two years past, and I shall still supply him.

Those who prefer my Cream can be supplied by Mr. Ayars at short notice, in large or small quantities on the same terms as they can purchase of me.

mar 20-tf JOHN P. BRUNA.

DEEDS,

BONDS, MORTGAGES,

And other INSTRUMENTS OF WRITING, executed at the Clerk's Office, on application to

THEOPHILUS G. COMPTON,
Clerk.

Also I will also keep on hand for the accommodation of all who may furnish me with their writing, the proper Government Stamps for the same.

All recording must be paid for when left at the office Feb 7, 1868

SPRING ARRANGEMENT.

THE STEAMER SWAN

WILL LEAVE

PHILADELPHIA

On SATURDAY, April 4th, 1868,

At 3 o'clock, P. M., and commence

REGULAR TRIPS

From Bridgeton

ON MONDAYS AND THURSDAYS,

At 3 o'clock. Leave Philadelphia

ON TUESDAYS AND FRIDAYS,

From Second Wharf below Arch Street, at 5 o'clock P. M. Fare, 75 Cents. Excursion Tickets, $1.00 Freight at the usual rates.

JAS MC'INTYRE, Captain.

MICHAEL EMMEL, Expressman.
apr3-'68

Charles L. Hale,

Manufacturer of

VENETIAN BLINDS

AND

WINDOW SHADES,

No. 831 ARCH Street,

PHILADELPHIA.

CURTAIN CORNICES,

Fixtures, &c. Hollands, Gum Cloths, Shade Fixtures Blind Trimmings, &c.

Old Blinds painted and trimmed to look equal to new. Store Shades made and lettered. Orders through mail promptly attended to.

☞ Opposite Milliken's Linen Store.
apr10-2m g b & co

Notice.

For Sale 50,000 Pure Wilson Albany Seedling Strawberry Plants. Apply to

JOHN CHARLES,
Laurel Hill, Laurel Street,
apr3-5t Bridgeton.

COMPLETE MANURE

MANUFACTURED BY

HENRY BOWER,

PHILADELPHIA,

MADE FROM

SUPER-PHOSPHATE OF LIME, AMMONIA AND POTASH.

Warranted Free From Adulteration.

PACKED IN BAGS 200 LBS. EACH.

Price $56 per Ton, 2,000 lbs.

Liberal discount to dealers.

Has raised good crops of Wheat, Corn, Oats, Potatoes, Grass, Cotton, Tobacco and Vegetables of all kinds. Farmers would do well to inquire of their nearest dealer in fertilizers as to the results obtained from the use of Complete Manure. The growing crops of Wheat, at this time, freely attest its virtues.

It is highly recommended by all who have used it up to this time.

And by all who have used it up to this time.

We have numerous testimonials to the effect that it is an invaluable Fertilizer, and we recommend it highly as a top dressing for Wheat and Grass.

DIXON, SHARPLESS & CO.,

SOLE AGENTS,

39 South Water and 40 South Wharves,
PHILADELPHIA.

For Sale by WM. REYNOLDS,
79 South Street,
BALTIMORE, MD.

BREWSTER'S

Pectoral Mixture

This is a valuable

COUGH REMEDY,

And is at this Season much in demand for COUGHS,
COLDS,
ASTHMA,
BRONCHITIS,
SORE THROAT
AND WHOOPING COUGH!

One certificate—from the Rev. Mr. Heward, of Mountainville, N. J.—will show its worth. We will give it in his own words:—

Mr. E. F. BREWSTER—Dear Sir—Will you please send me by express six bottles of your Pectoral Mixture. Your Mixture is the best I can get. It saved me from a premature grave when a boy, and I have often found it invaluable since.

Yours, &c., J. B. HOWARD.

Its sale is increasing, and if it were not an excellent Cough Medicine, this would not be the case. We have on file many other valuable certificates, which will show at once its value. Sold at Thirty-five cents per bottle, all over the State.

E. F. BREWSTER,
Wholesale and Retail Druggist, in the building N. E. Cor. Commerce and Pearl Sts.
No. 29.'67

JAS. E. CALDWELL & CO.,

JEWELERS

No. 902 CHESTNUT STREET,

PHILADELPHIA,

Manufacturers and Importers.

Of every description of

FIRST CLASS GOODS,

belonging to the Business of

Goldsmiths and Silversmiths.

Have removed to their

NEW MARBLE STORE,

Extending from Chestnut Street to Sansom Street, affording ample room and convenient accessories, giving opportunity for a proper display of goods, and better means for their examination.

With extensive and favorable arrangements in this Country and in Europe, we are in a position to offer at moderate FIXED prices.

Watches, Diamonds, Bronze & Marble Goods, Silver Wares, Jewelry, Porcelains, Plated Goods, Musical Boxes,

and every description of

FANCY ARTICLES.

Strangers visiting the city are cordially invited to examine our New Store.

mar 6 y cwc

RHODE'S SUPER-PHOSPHATE

The Standard Manure,

MANUFACTURED BY

POTTS & KLETT,

CAMDEN, N. J.

Endorsed and recommended by DR. EVAN PUGH, President of the Pennsylvania Farm School, and approved by all Farmers who have used it.

To meet the requirements of the trade, the manufacturers of the

RHODE'S MANURE

have concluded to pack it in bags, as well as in barrels. It will, therefore, be furnished as desired, in

Bags of 200 lbs., or in Barrels.

The attention of **Farmers** is called to this Manure, for its well known

Fertilizing Quality, and its Superior Condition to use with the Drill.

YARNALL & TRIMBLE,

Gen Agents for Pennsylvania, New Jersey & Delaware

418 South Delaware Avenue,
419 PENN STREET, Philadelphia, Pa.
Feb28-3m

Field and Garden Seeds!

PURE, RELIABLE, AND OF THE FINEST QUALITY.

Private Families at a distance can have their orders supplied by mail.

Farmers, Market Gardeners, & Dealers in Seeds everywhere

Will find it to their interest to obtain supplies from our house.

OUR ALMANAC FOR 1868,

with hints for the Garden, mailed to applicants on receipt of stamp. Address

MAUPAY, HACKER & CO.,
No. 803 & 805 Market Street,
apr3-2m-d & co Philadelphia.

WALL PAPERS.

PAPER HANGINGS!

AN IMMENSE STOCK OF

WALL PAPERS.

NEW AND ELEGANT STYLES

FOR PARLORS, HALLS, ETC.,

WHOLESALE AND RETAIL

HOWELL & BOURKE'S,

CORNER OF FOURTH AND MARKET STREETS
apr10-3m-w Philadelphia.

HENRY HARPER,
No. 520 Arch Street,
Philadelphia.

Fine Watches, Jewelry, Silver Ware, and Rodgers' Celebrated Silver Plated Ware, warranted Triple plate, on the whitest metal, at Manufacturer's Prices. apr10-3m-w

DRY GOODS!

1868. 1868.

GARRISON & WOODRUFF

STILL AHEAD!
STILL AHEAD!
STILL AHEAD!

NOW READY!
NOW READY!
NOW READY!
NOW READY!

TO EXHIBIT!
TO EXHIBIT!

To our Customers and the Public,

THE LARGEST STOCK!
THE LARGTST STOCK

OF

Dry Goods

TO BE FOUND!
NO BE FOUND
IN THIS CITY!
IN THIS CITY!

We are now opening an immense

NEW STOCK.

ALL KINDS

New Goods

FOR THE SEASON!
FOR THE SEASON!
SPRING GOODS!
SPRING GOODS!

All the latest Fashions in

DRESS GOODS,

CHENE POPLINS,
GRANDRILL MOHAIRS,
LENOS AND IMPERIAL EUGINE CLOTHS
MOUSSELINE DELAINES,
FRENCH PERCALES!

WHITE GOODS.

BISHOP AND VICTORIA LAWNS,
STRIPE AND PL'D. JACONETTS,
BRILLIANTS AND BROCADES,
NAINSOOKS AND PI

Robt. G. Hann,

DEALER IN

Groceries and Provisions,

[At the old stand of Parvin & Sneathen]

Opposite Nixon & Mitchell's Office,

Where you will find constantly on hand, a good assortment of

TEAS,	MOLASSES,
COFFEE,	VINEGAR,
SUGAR,	COAL OIL,
CORN STARCH,	COD FISH,
FARINA,	MACKEREL,

SMOKED HERRING.

SPICES OF ALL KINDS.

Canned Peaches,
Tomatoes,
Sugar Corn, &c.

TEA CAKE and CURRENT CAKE,
JUMBLES and JENNY LINDS,
FAMILY and WATER CRACKERS,
ALMOND and GINGER NUTS,
LARD and SUGAR BISCUIT,
GINGER SNAPS and OYSTER CRACKERS,
WINE, MILK and BOSTON BISCUIT,
SPICED JUMBLES, &c.,

which I intend to sell as low as any one in Bridgeton.

COUNTRY PRODUCE

BOUGHT AND SOLD FOR CASH.

All orders thankfully received, and

GOODS DELIVERED

to any part of the city.

may 17 '67

LADIES'

CLOAKS & COATS!

MRS. C. H. DARE

WOULD inform the Ladies that she has now on hand a

LARGE AND SPLENDID STOCK

OF

LADIES' CLOAKS AND COATS,

SUITABLE

FOR SPRING and SUMMER WEAR,

and is selling them

AT GREATLY REDUCED PRICES!

Also, a very handsome stock of

CLOTHS,

suitable for Ladies' wear, for sale by the yard, or made up at short notice, in the latest and best style.

Call and see the new and cheap goods, at the Ladies' Store, Dare's Building, Commerce St., Bridgeton.

Nov. 1,'67

Water Wheels, Wind Mills and Rams.

GREAT variety of Pumps for hand or power; Steam Pumping and Fire Engines. These Water Wheels and Self-regulating Wind Mills are adapted for Pumping, Grinding Feed, Cutting Fodder, &c. General Planing in country and city. Country Houses supplied with price-lists of Machines, Gas Pipes and Fixtures put up. Manufacturers of Terra Cotta Water and Drain Pipe, Chimney Tops, Vases and Garden Vases. McALLISTER & RIDGAWAY, No. 124 Market St., Philadelphia.

Nov. 15,'67-y w 6m

FRUIT BOXES.

STRAWBERRY and ASPARAGUS PLANTS,

Delaware Peach Trees, &c.,

FOR SALE BY

McBRIDE & NICHOLS,
First Door West of the Bridge,
Bridgeton, N. J.

Feb14-'68

NEW GROCERY AND PROVISION STORE!

CAPTAIN JOSEPH WESTCOTT

Informs his friends and the Public in general, that he has opened a

GROCERY AND PROVISION STORE,

In the West End of

SHEPPARD'S BUILDING,

WEST OF THE BRIDGE,

Where he intends keeping for sale, at the lowest Cash Price, Groceries and Provisions, Such as

SUGAR, MOLASSES, COFFEE,
TEA, SPICES, CRACKERS, CHEESE,
BUTTER, EGGS, LARD, HAMS,
DRIED BEEF, PORK AND FISH,

And a General Assortment of Good Fresh

Groceries & Provisions!

This is the place to buy Good Groceries and Provisions as cheap as any other store in Bridgeton.

☞ Country Produce bought for cash, or Goods given in exchange.

Jan17-'68

SELLERS & FOLWELL,

WHOLESALE

CONFECTIONERS

AND FRUITERERS,

No. 161 NORTH THIRD STREET,

Philadelphia.

☞ Orders promptly attended to.

Feb21 3m-w

Eureka Fish Guano Co. Fish Guano.

The best Fertilizer ever offered to the Farmers.

A pure and unadulterated article, producing a heavier crop than any other Fertilizer with the same quantity used per acre.

The animal matter contained in it, aside from the Phosphoric Acid and Ammonia makes it better than any other, being more durable, thereby saving to the Farmer 50 per cent. in manuring their farms, with a better yield than produced by any other article. Call and examine before purchasing elsewhere.

J. HARTMAN & SON.

412 South Wharves, Philadelphia.

Feb 21 3m w.

A. S. HALL,

West Avenue Nursery,

VINELAND, N. J.

PRICE LIST FOR FALL OF 1867.

Packing will be done in the best manner, CHARGING PURCHASER COST OF MATERIAL. I will deliver Goods at our Railroad Station, or Express Office, without charge. My terms are cash.

APPLE TREES.

First-class, 5 to 6 ft., 3 yrs old,	$18 ⅌ 100
" Dwarf Apple,	35 ⅌ 100

PEAR TREES.

Standard Trees, 5 to 6 feet,	40c. each, $35 ⅌ 100
Dwarf Trees, 2 & 3 yrs. old, first-class,	45c " 40 ⅌ 100

CHERRY TREES.

Standard, 2 yrs., 5 to 6 feet,	50c. each, $45 ⅌ 100

PEACH TREES.

Fine.	$15 ⅌ 100

PLUM TREES.

60c. each, $55 ⅌ 100

150,000 CONCORDS—15,000 CLINTONS.

GRAPE VINES.

DELAWARE.

One year, No. 1,	$5 per doz., $30 per 100

CONCORD.

One year, No. 1,	$10 ⅌ 100
" " 2,	8 ⅌ 100
Two years,	30 ⅌ 100

HARTFORD PROLIFIC.

One year, No. 1,	$16 ⅌ 100, $125 per 1000
Two years,	$25 per 100

RODGERS' HYBRID.

Nos. 1, 2, 4, 15, 19, &c.

One year, No. 1.	$6 per doz., $40 per 100

DIANA.

One year, No 1,	$4 per doz., $20 per 100

IONA AND ISRAELLA.

One year, No. 1,	$9 per doz. $60 per 100

IVES' SEEDLING.

One year, No. 1,	$30 per 100

CLINTON.

One year, very fine	$8 per 100

CURRANTS AND GOOSEBERRIES.

RASPBERRIES.

Philadelphia,	$20 per 100

BLACKBERRIES.

Lawton,	$3 per 100, $20 per 1000
Wilson's Early,	50 per 100
Kittatinny,	30 per 100

STRAWBERRIES.

Albany (Wilsonia), 60c per 100, $4 per 1000

And several other good varieties.

☞ Grape Wood Wanted. Samples of Grape Vines sent at hundred rates.

Purchasers are invited to examine my stock.

A. S. HALL, Vineland, N. J.

Oct. 11,'67tf Post Office Box

CRANE'S

Photograph Gallery,

NO. 532 ARCH STREET PHILADELPHIA.

Photographs from Carte de Visite to Life Size, in plain, in color or India Ink.

Also the New Imperial Carte Size and Photo Miniatures, Frames of various patterns &c., &c.

Work done with promptness. Satisfaction given. Prices moderate.

aug16-'67-1y d. w.

GOOD NEWS!

NEW GOODS

AND

MORE OF THEM!

The Fall campaign having now fully commenced for selling

CLOTHING CHEAP,

and having made our selections from some of the choicest Goods that the Philadelphia markets afford we are now read to offer them to our trade at a very LOW FIGURE.

Our Cloths and Cassimers are very good, and we have good workmen that can make them up RIGHT. Our stock of

Furnishing Goods

is also very large, and consists of Fine Shirts, Under Shirts, Drawers, Collars, Neck Ties, Stockings, Gloves, Suspenders, Fancy Overshirts, White and Dark Undershirts, Knit Jackets, Double and single; Linen and Brown Cotton, and a line of Furnishing Goods that will suit the people generally. Our stock of

Ready-Made Clothing

is also very good, and mostly of our own Manufacture, and we will sell them very cheap, as we do not intend to be undersold this Fall, either by few or gentle, so come along with your greenbacks, and get the worth of your money at the old established stand of

THOMPSON & STATTON,

formerly D. B. & J. W. Thompson, where the people say you can buy goods honest and right.

STORE NEAR THE BRIDGE,

THOMPSON & STATTON,
Merchant Tailors.

Oct18-'67

Edwards & Lawrence,

EXCELSIOR

CLOTHING HALL.

EXCELSIOR

CLOTHING HALL.

EXCELSIOR

CLOTHING HALL,

S. E. COR. SECOND AND MARKET STS.,

PHILADELPHIA.

CLOTHING

For Men and Boys.

CLOTHS, CASSIMERES AND VESTINGS.

☞ DEPARTMENT FOR CUSTOMER WORK.

Oct 4,'67.ly

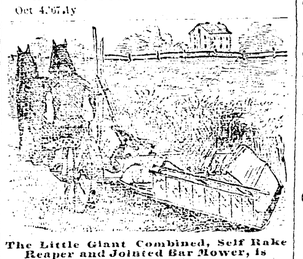

The Little Giant Combined, Self Rake Reaper and Jointed Bar Mower, is Warranted

To mow as well as any mower, and to reap as well as any Self Rake Reaper. The height of cut, both in mowing and reaping, can be changed while the machine is in motion. It will do as much work, is as strong and as durable as the heavy and high priced machines, and is but about half the draft for the team. As a mower, it weighs about 540 pounds, and cuts 4½ feet wide. As a Reaper, it cuts as ordered, either a feet wide, weighing about 750 pounds, or 6 feet wide, weighing about 820 pounds. Send for circular with full description.

GRAHAM, EMLEN & PASSMORE.

Seed and Agricultural Warehouse, 627 Market Street, Philada.

The Union Mower with Reaper attached.

We wish to call the attention of farmers preferring a two wheeled Mower and Reaper to this machine as we believe it will meet their wants better than others of its class. The Reaping Attachment is that known as the Self-raking Dropper, which is fast proving itself the only practical self-delivery Reaper for a two wheeled machine.

GRAHAM, EMLEN & PASSMORE.

Dealers in all kinds of Agricultural Implements and Seeds, and good and reliable Fertilizers.

Mar27-'68-3m

THOMAS M. SEEDS,

OLD ESTABLISHED

HAT & CAP!

STORE,

No 41, North 2d Street, Philadelphia,

BETWEEN MARKET AND ARCH STS.

Just opened, all the new styles of Gents' and Youths Fur and Straw Hats, together with all goods in the Hattery line.

"QUICK SALES AND SMALL PROFITS,"

is my motto.

Friends' hats on hand and made to order. I make a specialty of these hats in my line of business.

ALL ORDERS filled and satisfaction guaranteed.

nov 16,'66

DRUGS,

PAINTS, OILS,

Chemicals,

DYE STUFFS,

Varnishes!

WINDOW GLASS,

New Medical Preparations!

All the popular Patent Medicines of the day constantly being received.

TRUSSES!

New Improved Syringes, &c.

All To Be Sold Cheap For Cash.

ELDER FLOWER, HONEY & GLYCERIN!

SOAPS!

Five Cakes for 25 Cents. Very Cheap.

FINE

Confectionery

Received every week from Whitman's, by

E. F. Brewster,

N. E. Cor. of Commerce and Pearl Streets.

Mar6-'68

CHEAP FURNITURE.

Now is the time to buy CHAIRS and FURNITURE. Looking Glasses, &c., cheap. George D. Smith having improved his large four-story iron-front store, No. 621 & 623. North SECOND St., Philadelphia, will keep an extensive assortment of Furniture for sale, such as Chairs, Bedsteads, Tables, Bureaus, Stands, and Looking Glasses. Also, Sofas, Stuffed-seat Chairs, Mahogany and Walnut, which he invites his friends to come and examine for themselves. No charge for looking, if you do not buy.

Do not forget No. 621 & 623 North Second St.

GEORGE D. SMITH.

sep. 13. y

THE OLD ESTABLISHED FIRM,

J. J. RICHARDSON & CO.,

126 MARKET STREET, PHILAD'A.,

is the largest Manufacturing Confectioners and Wholesale Dealers in Fruits, Nuts, &c., in the United States.

March 6. y. C. W. & C.

E. W. CLARK & CO. BANKERS.

ESTABLISHED IN 1837.

No. 35 SOUTH THIRD ST.

PHILADELPHIA.

DEALERS IN GOVERNMENT SECURITIES.

7 3-10s Converted into 5-20s.

Stocks and Gold bought and sold on commission, here and in New York. Time Paper negotiated.

Interests allowed on Deposits of Gold and Currency. Accounts of Banks and Bankers received on avorable terms.

All Classes of Securities taken in exchange at Market Rates.

mar6-3m-c w c

BRIDGETON

Wheelwright & Plow-making Shop.

LAUREL STREET, BELOW COMMERCE

The firm heretofore existing under the name and firm of Allen & Loudenslager, is dissolved by mutual consent, and the business of Wheelwright and Plow-maker will be conducted by Ira Allen, at the old stand, where all kinds of work in his line will be found or made to order at short notice.

Repairing, Painting and Trimming

will be promptly done in a workmanlike manner, at reasonable terms.

☞ The undersigned hopes to merit and receive a liberal share of public patronage.

Sept 67,'6 IRA ALLEN.

$25 AGENTS WANTED. $25

We want first-class Agents to introduce our IMPROVED STAR SHUTTLE SEWING MACHINE. The cheapest and best Machine in the whole country. Extraordinary inducements to good active salesmen. Particulars and sample work furnished on application

A. J. DUMONT, Agent,

Feb. 28, '68-3m. 630 Arch Street, Philadelphia.

Have been familiarly known to the American Public for upwards of three-quarters of a Century.

They Speak Their Own Praise

WHEREVER PLANTED.

DEALERS IN SEEDS,

Whether Country Merchants, Booksellers, Druggists; or regular Seedmen, not already customers of the subscribers, are invited to become such.

Market Gardeners, to whom seeds of undoubted worth are of vital importance, and Private Families, who aim to raise vegetables of high quality, and who reside remotely from merchants that vend our seeds, will be supplied by mail or express.

CATALOGUES OF APPROVED VARIETIES ON APPLICATION.

Landreths' Rural Register,

Containing numerous hints on Horticulture, will be mailed to all applicants who enclose a two-cent stamp, with their address.

DAVID LANDRETH & SON,

Agricultural and Horticultural Implement and seed Warehouse.

Nos. 21 and 23 South Sixth Street, Philadelphia.

Mar26-3m

SOMETHING NEW IN BRIDGETON.

COLLAR MANUFACTORY,

BY G. K. BISHOP.

Having had 25 years' experience in cutting and fitting Harness and Collars, I warrant all to fit. Keeping the largest assortment in West Jersey, enables me to fill all orders at the shortest notice, either wholesale or retail, at Philadelphia prices.

SCOTCH	COLLAR,	CUT THROAT	COLLAR,
Empire	"	Retail Thoug	"
Common	"	Country	"
Shampatent	"	Hair	"
Patent Leather	"	Hame	"
Imitation Scotch	"	New Orleans	"
Sweeny	"	Common	"
Cab	"	St. Louis Scotch	"
No. 5	"	Irish	"
Hartford	"	Imitation Patent	"
Flop	"	Full and Half	"
Retail Welted	"	Knee	"
Gig	"	Kay	"
Stage	"	Coach	"
Ambulance	"	Express	"
Railroad	"	Felting	"
Sham Eastern	"	Trenton	"
Twisting			

Collars cut and made to order. Fit or no sale.

HARNESS! HARNESS!

Of all kinds, at low figures.

WHERE you may find the largest assortment to select from, made of good tanned leather direct from the West. I warrant my work equal to any in quality or price. I buy for cash and sell on a small profit, and make a liberal discount for cash.

A good and large assortment Stage Harness, Root Hames with patent fastening, ironed for cart or rawhide traces,

Ladies and Gentlemen's

RIDING SADDLES,
BRIDLES,
MARTINGALES,

All kinds of Coach and Cart Whips, Trunks, Valises, Carpet Bags, Horse Brushes and Combs, with a general assortment of every article in our line of business.

REPAIRING PROMPTLY ATTENDED TO, having the most experienced jobbers in the State.

G. K. BISHOP, Bridgeton, N. J.

July 7, 1866

CLAYPOOLE & ANDERSON,

MANUFACTURERS AND DEALERS IN

STOVES.

TIN WARE,
LAMPS,
BRITANNIA WARE,
TEA & TABLE CUTLERY,
WOODEN WARE,
BRUSHES,
CLOTHES WRINGERS,
TOILET SETS,
FLAT IRONS, and
A COMPLETE ASSORTMENT of HOUSE FURNISHING GOODS in GENERAL.

The Celebrated New England Cooking Stove

"PEERLESS."

The Manufacturers of this Stove have just received a Medal for it at the Paris Exposition. Call and see it!

SPEARS'

well known Philadelphia Anti-dust Gas Burning, Cooking and Parlor Stove—

THE BARLEY SHEAF

The Unrivaled Favorite.

This Stove, for the price and size of Oven, has no equal in the Market.

The Farmer's Favorite Cook Stove for Wood,

THE IRON CLAD.

New and Beautiful Cooking Stove, QUAKER CITY.

P. P. Stewart's Celebrated Sterical Oven Parlor Stove.

THE "MORING GLORY," THE "ORIENTAL," and a full assortment of the various patterns of PARLOR, OFFICE and

BED ROOM STOVES,

for Wood or Coal.

Glass Fruit Jars and Tin Fruit Cans of all descriptions, wholesale and Retail.

Doty's Celebrated Washing Machines.

Tin Roofing, Guttering and Spouting

Particular attention given to Heater Work. All orders promptly attended to, both in city and country.

No. 14 Carll's Brick Building, near the Bridge

Bridgeton, N. J.

J. D. CLAYPOOLE, }
MARTIN ANDERSON, }

Nov28-'66

THIS WAY! THIS WAY!

ALL yet that have lately been married, all that are about to step into the state of matrimony—all that are about going to housekeeping—all that intend to move, and expect to get some of their dish ware broken, in fact every one that is in want of China, Glass and Queensware, we would respectfully invite your attention to

HIRAM HARRIS' CHINA STORE,

In Carll's Building,

Near the Bridge,

Where they can get full Dinner and Tea Setts, and every thing in this line necessary for housekeeping, at a very low price. Call one and all, and see the largest and best assortment of the kind ever kept in Bridgeton. Every housekeeper is interested in the great sales.

Having just received, direc from Liverpool, large assortment of Dishes of the latest styles and patterns, all in want of China, Glass and Queensware will save money by purchasing of

HIRAM HARRIS.

Also, KEROSENE LAMPS.

Country produce taken in exchange. mar3.

HARDWARE.

Always on hand a full and carefully selected stock constantly of

BUILDING HARDWARE.

Locks, Latches, Bolts, Hinges, Screws, Brads, &c.

House Carpenter's, Ship Carpenter's, Cabinet Maker's, and Mason's Tools.

Saws, Chisels, Hatchets, Hammers, Spirit-Levels Broad-Axes, Adzs, Rules, Bevils, Gauges, Till, Chest and Desk Locks; Brick, Plastering, and Pointing Trowels.

FARMING UTENSILS.

Hoes, Forks, Shovels, Rakes, Fence-wire, Grind stones, and Cranks, Potato-hooks, Potato-riddles, Sieves, Curry-combs, Horse-brushes, Sythes Sythe sneaths, Stones and Rifles.

CUTLERY.

Tea and Table Knives and Forks, Carvers, Steels Spoons, Pocket-knives, Scissors, Shears, &c.

Cement, Plaster Paris, Plastering, Hair, Rope, Sash, Glass and Putty, at DANIEL BACON'S,

Successor to MULFORD & BACON.

Aug. 6

NEW STORE! NEW GOODS!

Mrs. R. T. Buck & Miss C. H. More

Desire to call the attention of their Friends and the Public, to the opening of their new stock of Goods. We have an assortment of

Ladies' Dress Trimmings, a variety of plain and fancy **Buttons, Hosiery, Gloves, Handkerchiefs, Toilet Soap, &c., &c. Hoop Skirts, Corsets, Flannels, Sacque Flannels, Muslin, And White Goods.**

Machine Sewing & Stamping

done to order.

Grosscup's Building,

One Door East of Edwards' Photograph Gallery.

N. B. We are also selling off below cost to close up the business, a stock of Millinery Goods, an assortment of Band-boxes, Ribbons, Flowers, Feathers, &c., &c.

August, 4, 1866—1 yr

Stearns, Pedrick & Poole,

PROPRIETORS OF

Bridgeton Machine Works,

FOOT OF BROAD STREET,

Bridgeton, N. J.,

MANUFACTURERS OF

Steam Engines & Boilers, Steam & Water Saw Mills, Flour Mills, Sorghum Mills, Verandahs, Iron Fence.

DEALERS IN

Circular and other Saws, Leather and Gum Belting.

Jobbing promptly attended to.

☞ All kinds of Cast and Wrought Iron work made to order.

G. W. STEARNS. DANIEL W. PEDRICK. JOHN H. POOLE.

may 17, '67

Facts for the People!

FOR BARGAINS IN CLOTHING,

ALL SHOULD GO TO

C. C. GROSSCUP & CO'S,

where you will find the largest and best assorted stock of goods in West Jersey; and the large business done by us enables us to sell at less than ordinary prices. Speaking of the large amount of business, we will not merely ask the public to take our word for this, as by consulting the Revenue Assessor's books all may know that our firm pays by far the largest manufacturers' tax of any Clothing house in this State south of Trenton. In fact, some months our returns are more than all other Clothing establishments in

Bridgeton and Salem combined.

This is no blowing, but facts which any one who wishes can prove by examining the records referred to. So the fact so well understood that this establishment turns out the

BEST AND CHEAPEST GOODS

in West Jersey, need remain no longer a mystery to the public, as the above facts will be sufficient to prove to all that the large amount of business done really enables us to defy all competition. Remember the place is

C. C. GROSSCUP & CO.,

ma 26 '66 Opposite Davis' Hotel.

Guns! Guns! Guns!

HAVING just received an additional supply of Double and Single Barrel Shot Guns, Powder, Shot, Percussion Caps, Powder Flasks, Shot Pouches and Belts, Wad Cutters and Gum Wadding, all of which is offered cheap for cash, at

DANIEL BACON'S,
H. J. Mulford & Bro's old stand,
Bridgeton, N. J.

Oct. 25,'67tf

REMOVAL!

NEW FIRM.

DUNN & MAUL.

A. D. MAUL, having removed his Shoe Business to the Wall Paper Establishment of T. G. DUNN,

ON COMMERCE STREET,

Two doors East of Burt, Ware & Co.,

they intend carrying on the

BOOT, SHOE AND WALL PAPER

BUSINESS, IN ALL ITS BRANCHES.

Ladies and Gentlemen will there fine a general assortment of

BOOTS & SHOES,

Ready Made or Made to Order.

The Best Talent in the Country will be Employed.

And they are resolved that

Their work shall not be surpassed in DURABILITY OR CHEAPNESS,

by any other establishment.

You will also find a Good Assortment of

WALL PAPER,
WINDOW CURTAINS,
OIL SHADES, &c.,

Of the best patterns and as cheap as can be found in any house in West Jersey.

We invite the public generally to an inspection of our stock, as we feel confident that by strict attention to the wants of our friends we shall be able to merit a liberal share of their patronage.

DUNN & MAUL,

Commerce St. 2 doors East of Burt Ware & Co

jan 25, 67

THOMAS STITES,

Contractor and Builder,

BRIDGETON, N. J.

STONE AND BRICK promptly and neatly executed in all the various branches. Contracts taken, large or small, and far or near. He is prepared to put up buildings in the spring and summer of 1868, on the most modern plans and reasonable terms.—Patent Ovens built, Boilers and Ranges set, Cisterns built, Cement Floors put in cellars, all warranted to give satisfaction. Contractors, builders, and those intending to build, will please give me a call.

All orders addressed to Davis & Son's Hotel, Bridgeton, N. J., will be promptly attended to.

Oct. 18,'67-tf THOMAS STITES.

HARRIS & SON'S

PATENT HARPOON HAY FORK!

Manufactured and for sale by the Harris Pennock Hay Fork Company, at Kennett Square, Pa. Also for sale by W. H. JONES,

No. 1625 Market Street,

Philadelphia.

Mar13-'67-4m

And by Agricultural Dealers generally.

B. P. KIRK, Secretary and Treasurer.

Fifty or sixty Acres of Bushland,

Partly covered with Cord Wood, situated near the Buckshutem Road, for sale by

DANIEL BACON'S,

Mar20-'68 E. F. BREWSTER, Druggist. H. J. Mulford & Bros Old Stand

THE LADIES' STORE.

MRS. C. H. DARE,

ANNOUNCES to her friends and the public, that she has for sale, on the most reasonable terms, a large and superior stock of

DRY GOODS,

AND

Ladies' Dress Trimmings,

White Goods, Flannels,
Muslins, Dress Goods,
Woolen Goods, Shawls,
Handkerchiefs, Hosiery,
Lisle Thread, Silk, and

KIDGLOVES of the best quality.

Plain and Fancy Buttons,

in great variety,

HOOP SKIRTS,

CORSETS, &c., &c.

LADIE'S CLOAKS,

of the latest Styles, ready-made or

MADE TO ORDER,

at the shortest notice.

DARE'S BRICK BUILDING.

Commerce street, half-way between Davis & Son's Hotel and the Bridge, Bridgeton.

Oct. 19,'66.

MRS. M. S. FITHIAN

Ladies Cloaks and Sacks,

With all the new varities of

SPRING DRESS TRIMMINGS!

GLOVES, HANDKERCHIEFS, RIBBONS, EMBROIDERS, and **WHITE GOODS.**

NEW STYLES HOOP SKIRTS, from $1.25 to $4.00

Machine Stitching, Stamping and Pinking done to order.

mar 29

ISAAC K. STAUFFER,

Watchmaker and Jeweler,

No. 148 North Second Street, Corner of Quarry, PHILADELPHIA.

An assortment of Watches, Jewelry, Silver and Plated Ware constantly on hand, suitable for Holiday Presents.

☞ Repairing of Watches and Jewelry promptly attended to. Nov22-'67-1y-w

THE BEST.

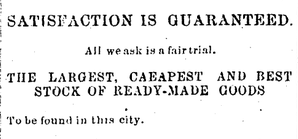

FOR THE CURE OF

RINGBONE, SPAVIN,

Curbs, Windgalls, & other Enlargements.

Horsemen having grases which have resisted the use of Liniments, Oils, Embrocations, &c., should at once have resource to this king of all remedies.

Curing upon scientific principles these ruinous diseases which disable or disfigure the horse, its personal effects have more than fulfilled the most sanguine expectations. Directions accompany each box

REFERENCES

James H. Flanigan, Ebenezer S. Ware Benj. Dare, D. Coney, R. Langley, John Fowler, Benj. Garrison, Capt. David Blew, and many others. Prepared only by FRANKLIN DARE, Druggist, Bridgeton.

☞ He has also for sale—Dadd's Heave Powder, Roberts' and Barber's Horse Powders, Bronchi, Pronobeli & Co.'s Cattle Powders, Tobias' Liniment, Dare's Horse Lotion, Fennigreek Seed, and preparations for Scratches, Galls, Colic, and other horse medicines. Boluses for horses, and other preparations put up to order. jun23'66.

1868. NEW YEAR! 1868.

AND

NEW GOODS.

Thos. U. Harris,

(SUCCESSOR TO HARRIS & DAVIS),

has the Largest and Best Stock of

BOOTS AND SHOES

to be found in Bridgeton.

LADIES' GENTS' AND MISSES'

of All Styles and Kinds.

GENTS' FINE BOOTS,

LADIES' POLISH BOOTS,

LADIES' BALMORALS,

LADIES' GAITERS,

LADIES' SLIPPERS.

A LARGE STOCK OF

READY-MADE GOODS

constantly on hand, of the best material and workmanship.

Also will make to order anything in our line at short notice. With an

EXPERIENCED CUTTER,

GOOD WORKMEN AND GOOD MATERIALS,

SATISFACTION IS GUARANTEED.

All we ask is a fair trial.

THE LARGEST, CAEAPEST AND BEST STOCK OF READY-MADE GOODS

To be found in this city.

THOS. U. HARRIS.

CARLL'S BUILDING, NEAR THE BRIDGE.

Jan. 18, '67.

NEW

DRY GOOD AND GROCERY STORE!

J. OILKS & SON

Announce to their old customers and the public in general, that they have just opened their NEW STORE,

Corner of Oak and Franklin Streets,

WEST BRIDGETON,

Where they have for sale

AN ENTIRE NEW STOCK OF

DRY GOODS.

Such as Delaines, Chintzes, Calicoes, Linens, Muslins, Bleached and Unbleached, Cassinetts, Drillings, Hosiery, Handkerchiefs, &c.

GROCERIES,

Consisting of

SUGAR, TEA, COFFEE, MOLASSES,
SPICES, SOAP, CANDLES, LARD,
STARCH, KEROSENE, BUTTER,
EGGS, BRUSHES, BROOMS,
PAILS, &c., &c., &c.

The above stock of Dry Goods and Groceries are new and fresh, of THE BEST QUALITY, and will be sold as cheap as can be had anywhere in Bridgeton. The highest Cash price paid for Country Produce, or Goods given in exchange.

Wood by the Cord.

Sept27-'67

Painters Articles

THE attention of Painters, Carriage Makers and others is especially invited to the renewal of our Painters' Materials, which have been selected with great care, and will be found to be of the first quality

PAINTS, OIL, TURPENTINE,
BENZINE, VARNISHES,
PURE WHITE LEAD, ZINC, &c.

and a large stock of all the variety of colors

WINDOW GLASS of all sizes.

Persons desiring Paints in small quantities can be accommodated, and have them mixed to suit their fancy.

Carriage Makers' Materials,

Comprising Curtain Canvass, Fringes, Rattinets, Knobs, Tacks, Brushes, &c.

The best quality of carriage body and running gear Varnish in Store and for sale.

Purchasers will find it decidedly to their advantage to call and learn our prices before purchasing elsewhere, and examine the superior quality of our goods

ma 12, tf ROBESON & WHITAKER.

JUST RECEIVED,

A SPLENDID assortment of Tea and Table Cutlery at greatly reduced prices, at

DANIEL BACON'S,

H. J. Mulford & Bros Old Stand

GOVERNMENT PROPERTY AT PRIVATE SALE

PITKIN & CO.

AN IMMENCE AMOUNT OF PROPERTY BOUGHT AT GOVERNMENT SALES,

Consisting chiefly of 10,000 sets, new and second hand HARNESS, BRIDLES & COLLARS,

3,000 SADDLES,

All Styles,

2,000 WAGON COVERS

All sizes, New and Worn,

5000 Wool and Rubber Blankets, and Horse Covers,

Military Clothing, Great Coats, Frock Coats, Blouses, Pants, Shirts, Drawers, &c.,

Also a large lot of Reins, Lead Lines, Ruggy Ambulance and Cart Harness, Double Trees, Lead Bars' Portable Forges, Anvils, &c. Wheel Team Harness, little worn, all oak tanned leather, screwed, cleaned and oiled, $5 per horse, including Bridle Lead, do $4, Ambulance or Stage Harness with superior leather Traces, perfectly suited for farm or general team work, double sets complete $35 to $30, Bridles $1, Collars $1 to $2, extra hair lined Artillery case, do $2.50 and $3, Double Rein $1.75 to $2.25, Halters $5 to $12 per dozen. New Officers, McClellan Saddles, $16 do, with plated Bit Bridle $19. Brass mounted Saddles, good as new $9, with Bridle $11, Boys Saddles $6, Wagon Covers, superior, 10 and 12 oz., Cotton Duck $6 to $12, 1000 Hospital Tents, new and good as new, 12 oz. Duck, 14 feet square $25 to $50, with poles and pins complete, Wall Tents $15 to $20, Wedge do $5 to $8, Shelter Tents for Hay Caps $30 to $50 per 100. Grain Bags, 12 oz. Duck, 2 to 3 Bushel $6 to $10 per dozen, also full assortment of Seamless Bags.

Small order by Express, C. O. D.

LIBERAL DEDUCTIONS TO WHOLESALE DEALERS.

PITKIN & CO.,

(Formerly on Front St., now)

71 North Second St., just below Arch St.

PHILADELPHIA, PA.

Also, 5 PARK PLACE, N. Y.

Descriptive price list sent on application.

mar 20-3 m-C W & Co

REEVES & PARVIN,

Wholesale Grocers,

45 North Water Street, and
46 North Delaware Avenue,

PHILADELPHIA,

OFFER for sale to the trade at the very lowest market prices, a large stock of

TEAS,
COFFEE,
SUGARS,
MOLASSES,
RICE,
SPICES, &c, &c

☞ Refined Sugars at Refiners' prices.

dec 28, 66.

A FINE PRESENT

FOR A SMALL AMOUNT OF MONEY,

A Fine Assortment of GOLD AND SILVER

WATCHES,

SOME SPLENDID

JEWELRY.

Splendid Styles of

PLATED WARE!

ELEGANT GOLD CHAINS!

Fine Toned

ACCORDEONS.

Bought when gold was down and can sell AT

REDUCED PRICES!

Don't know when to get all these fine goods? You should know, because it is to your interest to know.

J. M. LANING'S

JEWELRY STORE,

IS THE PLACE TO GET

WATCHES,

JEWELRY AND SILVER-WARE.

A GRAND-FATHER FIDDLE

is in front of his store. You cannot miss it. Give him a call and you shall have the worth of your money.

dec 14 '66

GEO. E. TAYLOR. CHAS. B. MOORE.

HARNESS! HARNESS!

TAYLOR & MOORE,

WHOLESALE and RETAIL.

Manufacturers of and Dealers in all kinds of

DOUBLE and SINGLE HARNESS,

AND

Horse Furniture!

Gold Mounted Harness, DOUBLE AND SINGLE.

Oride Mounted Harness, DOUBLE AND SINGLE

Silver Mounted Harness, DOUBLE AND SINGLE.

Japanned Mounted Harness, DOUBLE AND SINGLE.

Stage Harness,
Wagon Harness,
Plough Harness,
Cart Harness,

LADIES' RIDING SADDLES. GENTS' RIDING SADDLES, BOYS' RIDING SADDLES.

Fine Carriage Collars,
Common Carriage Collars,
Heavy Work Collars,
Light Work Collars.

WHIPS! WHIPS!

Carriage, Cart, Coach, Switch and Riding Whips, a very large assortment.

Buffalo Robes! Buffalo Robes!

Just received direct from the Indian country, a large assortment of Robes.

HORSE BLANKETS, all kinds colors and qualities

TRUNKS, TRUNKS, VALISES, VALISES,

Carpet Bags, Carpet Bags,

CABAS, CABAS.

The best assortment of Ladies' and Gents' Cabas this side of Philadelphia.

Pure Neat's Foot Oil and Harness Blacking, for oiling and blacking Harness.

Especial attention given to REPAIRING of all kinds, having Charlie still in our employ. Call and see our stock before purchasing elsewhere. Sign of the Dark Bay Horse, opposite Davis' Hotel, Commerce Street, Bridgeton, N. J.

TAYLOR & MOORE,
Successors to E. Hanthorn.

Nov1-'67

THE Carriage Making Business

IN ALL ITS VARIOUS BRANCHES,

will continue to be carried on at the old stand of Pogue & Lawrence,

BY JAMES POGUE,

who will keep on hand a make to order CARRIAGES of all kinds. Having some of the best workmen in my employ I hope by strict attention to business to merit and secure a liberal share of the patronage of surrounding country. I have Buggies for sale cheap. Also Square Wagon's, and Germantown Carriages. Second hand Buggies, Rockaways and square wagons for sale cheap.

JOB WORK

of all kinds done at short notice and on reasonable terms.

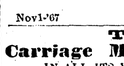

Having a Blacksmith shop attached to my carriage shop I am prepared to do all kinds of smith work, with neatness and despatch.

N. B.—Particular attention paid to Horse Shoeing. Please give me a call and I will do my best to give entire satisfaction. Remember the place,

LAUREL ST., ABOVE COMMERCE,

BRIDGETON, N. J.

July 5, '67 JAMES POGUE.

"MY POLICY"

Is to sell BOOTS and SHOES of the best quality, and to sell them cheaper than any other retail store in the City

I have a large stock to select from. What I do not manufacture myself, I get from the largest and best manufacturers in this city, New York and Boston, consequently can afford to sell cheaper than those who buy from second hands. Give me a call. I sell goods cheap, at wholesale and retail.

KEASBEY PANCOAST,

(Successor to Dunbarr,)

116 South Second St., corner of Carter's Al